The Summer 2022

Global Showcase Auction

U.S. Currency

Stack's Bowers GALLERIES

August 24 & 31, 2022
Costa Mesa, CA

An ANA World's Fair of Money®
Auctioneer Partner

Stack's Bowers Galleries
Upcoming Auction Schedule

Coins and Currency

Date	Auction	Consignment Deadline
July 27, 2022	Collectors Choice Online Auction – *U.S. Coins & Currency* StacksBowers.com	visit StacksBowers.com
August 10, 2022	Collectors Choice Online Auction – *U.S. Coins & Currency* StacksBowers.com	visit StacksBowers.com
August 22-26, 2022	Stack's Bowers Galleries – *U.S. Coins & Currency; Ancient Coins and World Coins* Summer Global Showcase Auction • Costa Mesa, CA	visit StacksBowers.com
August 31, 2022	Collectors Choice Online Auction – *Around the Globe–World Banknotes* StacksBowers.com	visit StacksBowers.com
September 13-14, 2022	Collectors Choice Online Auction – *U.S. Coins & Currency Featuring a Colonial & Early American Coins Session* StacksBowers.com	August 22, 2022
September 20-21, 2022	Collectors Choice Online Auction – *Tokens & Medals* StacksBowers.com	August 1, 2022
September 27, 2022	Stack's Bowers Galleries – *World Paper Money* Official Auction of the Valkenburg Paper Money Show	visit StacksBowers.com
October 3-6 & 7-11, 2022	Stack's Bowers and Ponterio – *Chinese & Asian Coins & Banknotes* Hong Kong	visit StacksBowers.com
October 12, 2022	Collectors Choice Online Auction – *U.S. Coins & Currency* StacksBowers.com	September 19, 2022
October 19-21, 2022	Collectors Choice Online Auction – *Ancient and World Coins* StacksBowers.com	August 31, 2022
November 1-4 & 7-10, 2022	Stack's Bowers Galleries – *U.S. Coins & Currency* Official Auction of the Whitman Coin & Collectibles Expo	Colonials & Numismatic Americana: August 11, 2022 U.S. Coins & Currency: September 1, 2022
November 16, 2022	Collectors Choice Online Auction – *U.S. Coins & Currency* StacksBowers.com	October 24, 2022
December 14, 2022	Collectors Choice Online Auction – *U.S. Coins & Currency*	November 14, 2022

Front Cover *(top to bottom): Lot 20510: Fr. 2407. 1928 $500 Gold Certificate. PCGS Banknote Choice Uncirculated 63; Lot 20188: Fr. 291. 1886 $10 Silver Certificate. PCGS Banknote Gem Uncirculated 65 PPQ; Lot 20126: Fr. 172. 1880 $100 Legal Tender Note. PMG Gem Uncirculated 65 EPQ; Lot 20315: Fr. 1072A. 1914 Red Seal $100 Federal Reserve Note. Boston. PCGS Banknote Gem Uncirculated 65 PPQ; Lot 20594: La Grange, Georgia. $5 1882 Brown Back. Fr. 467. The First NB. Charter #3093. PCGS Banknote Choice Very Fine 35 Details. Minor Restorations.*

Back Cover *(top to bottom, left to right): Lot 20211: Fr. 353. 1890 $2 Treasury Note. PMG Choice Uncirculated 64 EPQ. Serial Number 60; Lot 20584: Lake Worth, Florida. $5 1902 Plain Back. Fr. 607. The First NB. Charter #11716. PMG Very Fine 25; Lot 20262: Fr. 781★. 1918 $5 Federal Reserve Bank Star Note. Boston. PMG Very Fine 30; Lot 20514: Fr. 1935-D. 1976 $2 Federal Reserve Note. Cleveland. PMG Gem Uncirculated 65 EPQ. Doubled Print Error; Lot 20411: Fr. 1700. 1933 $10 Silver Certificate. PMG Gem Uncirculated 65 EPQ; Lot 20343: Fr. 1178. 1882 $20 Gold Certificate. PCGS Banknote Superb Gem Uncirculated 68 PPQ; Lot 20330: Fr. 1132-A. 1918 $500 Federal Reserve Note. Boston. PMG Very Fine 25; Lot 20566: Fr. 3002-B. 2013 $1 Federal Reserve Note. New York. PMG Choice Very Fine 35 EPQ. LEPE Press Error. Mismatched Serial Number; Lot 20531: Dayton, Ohio. $100 1929 Ty. 1. Fr. 1804-1. The Winters NB & TC. PCGS Banknote Very Fine 25. Mismatched Serial Numbers Error.*

Stack's Bowers Galleries presents

The Summer 2022 Global Showcase Auction

U.S. Currency

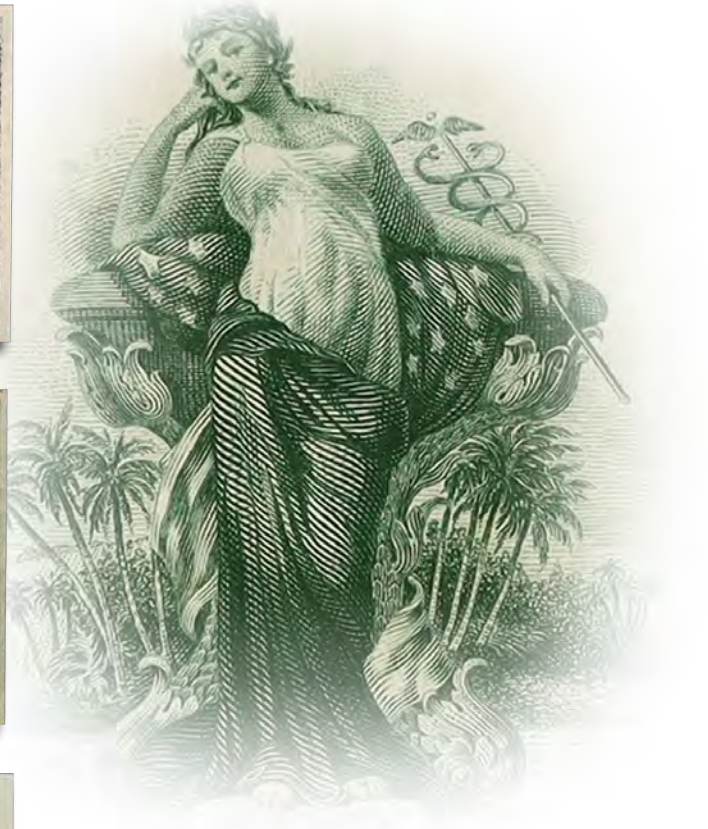

August 24 & 31, 2022
Griffin Studios
Stack's Bowers Galleries Headquarters
1550 Scenic Avenue, Suite 150
Costa Mesa, CA 92626

California Office
1550 Scenic Avenue
Suite 150
Costa Mesa, CA 92626
Tel: 800.458.4646
Tel: 949.253.0916
Fax: 844.645.7624

New York Office
470 Park Avenue
New York, NY 10022
Tel: 800.566.2580
Tel: 212.582.2580
Fax: 212.245.5018

Philadelphia Office
1735 Market Street
Suite 130
Philadelphia, PA 19103
Tel: 866.840.1913
Tel: 267.609.1804

New England Office
P.O. Box 1804
Wolfeboro, NH 03894
Tel: 866.811.1804
Tel: 603.569.0823
Fax: 603.569.3875

Hong Kong Office
Unit 1603, 16/F
Mira Place Tower A
No. 132 Nathan Road
Tsim Sha Tsui
Kowloon, HK
Tel: +011.852.2117.1191

Oklahoma Office
Tel: 800.817.2646

Paris Office
Telephone: +33.6.14.32.3177

South Carolina Office
Telephone: 864.520.2208

www.StacksBowers.com

Copyright © 2022 Stack's-Bowers Numismatics, LLC • All Rights Reserved

How to Bid

Internet Absentee or Proxy Bidding

Place absentee bids now at www.StacksBowers.com or use our iOS or Android apps on your mobile device or tablet. Proxy bidding is enabled at midnight the day before the auction session closes live and is located on the lot description page. Visit our Frequently Asked Questions page at www.StacksBowers.com/FAQ/OnlineBidding.aspx for more information.

Stack's Bowers Galleries iBid Live

Bid live anywhere in the world, on your computer at www.StacksBowers.com or use our iOS or Android apps on your mobile device or tablet.

Live Telephone Bidding

Phone Bidding must be arranged 24 hours before your session begins. Stack's Bowers Galleries will ask for the lot numbers of interest and will call you during the auction so you can place bids with our representative in real time. We regret that we can only offer this service for lots estimated at $2,500 or more. If you wish to arrange live bidding by phone, contact Customer Service at 800-458-4646 or 949.253.0916 or email info@StacksBowers.com.

Email, Fax and Mail Bidding

Use the enclosed bid sheet and email, mail or fax it to us. Email bids to info@StacksBowers.com. If sending by mail, please allow sufficient time for the postal service. Fax bids must be received 24 hours before your session begins. Fax bids to 844.645.7624. Please check that your fax bids are received by Stack's Bowers Galleries.

Mail: Attn. Auction Department
Stack's Bowers Galleries
1550 Scenic Avenue, Suite 150
Costa Mesa, CA 92626
United States

Fax: 844.645.7624

Email: info@stacksbowers.com

Live Bidding

In person live bidding will be allowed in accordance with COVID-19 directives and local mandates at the time of auction. Reservations required.

Payment Information

Please send all check, money order or cashier's check payments to:

Stack's Bowers Galleries
1550 Scenic Avenue, Suite 150
Costa Mesa, CA 92626
United States

For bank wire instructions, see information at right or contact our Accounting Department at 800.458.4646 or 949.253.0916.

Bank Wire Information:

For Domestic (U.S.) Banks, please direct your bank wire transfer to:

Bank Name: CIBC Bank USA
ABA/Routing#: 0710-0648-6
Account Number: 2612038

Account Name: Stacks-Bowers Numismatics, LLC
Address: 120 South LaSalle Street
Chicago, IL 60603

For Foreign Banks*, please direct your bank wire transfer to:

Bank Name: CIBC Bank USA
International Swift Code: PVTBUS44
Account Number: 2612038

Account Name: Stacks-Bowers Numismatics, LLC
Address: 120 South LaSalle Street
Chicago, IL 60603

*Bank wires sent from a foreign bank are subject to an international bank wire fee of $35. If an international order will be settled using a different form of payment, please contact us by phone or email to have the wire fee removed. If the wire will be sent in any currency other than USD, Stack's Bowers Galleries needs to be contacted prior to the transfer in order to arrange for an intermediary bank.

IMPORTANT: Please have your bank add the Invoice Number or Your Name on the wire information.

The Summer 2022 Global Showcase Auction

U.S. Currency

August 24 & 31, 2022

Lot Viewing

Lot Viewing will be conducted at the Costa Mesa, CA offices *(by appointment only)*: July 28-29 & August 1, 2022
1550 Scenic Avenue, Suite 150, Costa Mesa, CA 92626

Lot Viewing will be conducted at the New York City offices *(by appointment only)*: August 6-9, 2022
470 Park Avenue, New York, NY 10022

Lot Viewing will be conducted at Loews Chicago O'Hare Hotel: August 15-19 2022 • 9:00 AM-5:00 PM CT
5300 N. River Road, Rosemont, IL 60018 • Louvre Ballroom 3

If you cannot view in person, we will have our professional numismatists on hand to answer questions via phone or email about specific lots. Please email info@stacksbowers.com to make arrangements.

Auction Location

Griffin Studios, Stack's Bowers Galleries Headquarters
1550 Scenic Avenue, Suite 150
Costa Mesa, CA 92626

In person live bidding will be allowed in accordance with Covid-19 directives and local mandates at the time of the auction. Reservations required.

Auction Details

Session 1*
Numismatic Americana
Monday, August 22
9:00 AM PT
Lots 1001-1152

Session 2*
Early American Coins
Tuesday, August 23
9:00 AM PT
Lots 2001-2089

Session 3*
The Fairmont Collection –JBR Set
Tuesday, August 23
Noon PT
Lots 3001-3554

Session 4
U.S. Currency
Wednesday, August 24
1:00 PM PT
Lots 20001-20659

Session 5*
U.S. Coins Part 1
Small Cents to Half Dollars
Thursday, August 25
8:00 AM PT
Lots 4001-4343

Session 6*
The Virginian Collection
Classic Head Gold Coins
Thursday, August 25
1:00 PM PT
Lots 5001-5058

Session 7*
The Georgia Gold Rush Collection
Dahlonega Mint Coins
Thursday, August 25
immediately following the conclusion of Session 6
Lots 6001-6150

Session 8*
Rarities Night
Thursday, August 25
immediately following the conclusion of Session 7
Lots 7001-7310

Session 9*
The Sydney F. Martin Collection Part 1
Colonial & Early American Coins
Saturday, August 27
8:00 AM PT
Lots 8001-8262

Session 10*
U.S. Coins Part 2
Silver Dollars to the End
Saturday, August 27
2:00 PM PT
Lots 9001-9557

Session 11*
U.S. Coins Part 1
Internet Only
Monday, August 29
StacksBowers.com
9:00 AM PT

Session 12*
U.S. Coins Part 2
Internet Only
Tuesday, August 30
StacksBowers.com
9:00 AM PT

Session 13*
U.S. Coins Part 3
Internet Only
Wednesday, August 31
StacksBowers.com
9:00 AM PT

Session 14*
U.S. Currency
Internet Only
Wednesday, August 31
StacksBowers.com
9:00 AM PT

Session 15*
United States Mint American Eagle at Dusk and at Dawn
35th Anniversary Auction
Thursday, September 1
9:00 AM PT
Lots 1-700

Please refer to our other Summer 2022 Global Showcase Auction catalogs for offerings of Numismatic Americana, U.S. Coins and Ancient and World Coins. Visit StacksBowers.com to view our Internet Only sessions.

Lot Pickup

Lot Pickup will be conducted at Stack's Bowers Galleries Costa Mesa Headquarters (*by appointment only*).

Dates, times and locations are subject to change.

The Stack's Bowers Galleries Team

California Office: 949.253.0916

Accounting
Accounting@StacksBowers.com

Jeff Ambio
JeffA@StacksBowers.com

Wayne Berkley
Ext. 225 – WBerkley@StacksBowers.com

Jeremy Bostwick
Ext. 224 – JBostwick@StacksBowers.com

Devilyn Callian
Ext. 231 – DCallian@StacksBowers.com

Jeremy Carlson
Ext. 233 – JCarlson@StacksBowers.com

Garrett Cleary
Ext. 343 – GCleary@StacksBowers.com

Chris Dahncke
Ext. 217 – CDahncke@StacksBowers.com

Monica De Alba
Ext. 309 – MDeAlba@StacksBowers.com

Keni Drake
Ext. 257 – KDrake@StacksBowers.com

Cassi East
Ext. 286 – CEast@StacksBowers.com

Nicholas Fritz
Ext. 244 – NFritz@StacksBowers.com

Ron Gillio
RGillio@StacksBowers.com

Jessica Hayes
Ext. 200 – JHayes@StacksBowers.com

Kyle Hoyt
Ext. 353 – KHoyt@StacksBowers.com

Sarah Jackels
Ext. 296 – SJackels@StacksBowers.com

Brian Kendrella
Ext. 291 – BKendrella@StacksBowers.com

Maegan Lagow
Ext. 322 – MLagow@StacksBowers.com

Atefeh Madi
Ext. 346 – AMadi@StacksBowers.com

Aris Maragoudakis
Ext. 279 – Aris@StacksBowers.com

Eric Niño
Ext. 338 – ENiño@StacksBowers.com

Benjamin Orooji
Ext. 295 – BOrooji@StacksBowers.com

Matt Orsini
Ext. 214 – MOrsini@StacksBowers.com

Chris Ortega
Ext. 248 – COrtega@StacksBowers.com

John Pack
Ext. 258 – JPack@StacksBowers.com

Kyle Ponterio
Ext. 212 – KyPonterio@StacksBowers.com

Richard Ponterio
Ext. 290 – RPonterio@StacksBowers.com

Steve Price
Ext. 260 – SPrice@StacksBowers.com

Daniel Roberts
Ext. 226 – DRoberts@StacksBowers.com

Lillian Ross
Ext. 321 – LRoss@StacksBowers.com

Gabriel Solares
GSolares@StacksBowers.com

Larry Stendebach
Ext. 245 – LStendebach@StacksBowers.com

David Talk
Ext. 323 – DTalk@StacksBowers.com

Q. David Bowers
Founder
QBowers@StacksBowers.com

Lawrence R. Stack
Founder
LStack@StacksBowers.com

Greg Roberts
CEO
GRoberts@StacksBowers.com

Brian Kendrella
President
BKendrella@StacksBowers.com

Christine Karstedt
Executive Vice President
CKarstedt@StacksBowers.com

Jason Carter
Executive Vice President
Jason@StacksBowers.com

Andrew Glassman
Chief Financial Officer
AGlassman@StacksBowers.com

California Office: 949.253.0916

Peter Treglia
Ext. 250 – PTreglia@StacksBowers.com

Earle Van Alst
Ext. 340 – EVanAlst@StacksBowers.com

Erin Whitson
Ext. 235 – EWhitson@StacksBowers.com

Robert Witt
Ext. 344 – KWitt@StacksBowers.com

Erin Zirschky
Ext. 264 – EZirschky@StacksBowers.com

New York Office: 212.582.2580

Andrew Bowers
Ext. 5522 – ABowers@StacksBowers.com

James McCartney
Ext. 5455 – JMcCartney@StacksBowers.com

Asha Ramcharan
Ext. 5491 – ARamcharan@StacksBowers.com

Diana Rendon
Ext. 5517 – DRendon@StacksBowers.com

Mark Schimel
Ext. 5515 – MSchimel@StacksBowers.com

Larry Stack
LStack@StacksBowers.com

Kevin Vinton
Ext. 5513 – KVinton@StacksBowers.com

Vicken Yegparian
Ext. 5459 – VYegparian@StacksBowers.com

New Hampshire Office: 603.569.0823

Q. David Bowers
QBowers@StacksBowers.com

Christine Karstedt
Ext. 361 – CKarstedt@StacksBowers.com

Oklahoma Office: 800.817.2646

Jason Carter
Ext. 631 – Jason@StacksBowers.com

John Morgan
Ext. 632 – JMo@StacksBowers.com

Daniel Mitchell
Ext. 633 – DMitchell@StacksBowers.com

Jake Auernhammer
Ext. 634 – JAuernhammer@StacksBowers.com

Philadelphia Office: 267.609.1804

Vicken Aghazarian
Ext.794 – Vaghazarian@StacksBowers.com

Bobby Avena
Ext. 795 – BAvena@StacksBowers.com

Mark Curcio
Ext. 792 – MCurcio@StacksBowers.com

Chris Maisano
Ext.793 – CMaisano@StacksBowers.com

Virginia Office: 757.919.1240

Devin Hipp
Ext. 1241 – DHipp@StacksBowers.com

Kyle Honoré
Ext. 1242 – KHonore@StacksBowers.com

Hong Kong Office: +011.852.2117.1191

Evan Lam
ELam@stacksbowers.com

Nirat Lertchitvikul
Nirat@StacksBowers.com

Ping Lertchitvikul
Ping@StacksBowers.com

Crystal Ng
CNg@StacksBowers.com

Christine Pun
CPun@StacksBowers.com

Zhou Shou Yuan
ZShouyuan@StacksBowers.com

Singapore:

Frederick Yow
FredYow@StacksBowers.com

Paris: +33.6.14.32.3177

Maryna Synytsya
MSynytsya@StacksBowers.com

Other Offices

Henrik Holt Christensen
HChristensen@StacksBowers.com

Ben Mahaffey
BMahaffey@StacksBowers.com

Consultants

Manning Garrett, John Kraljevich, Mike Ontko, Steve Tureen, Brad Yonaka

Cataloged by: Peter A. Treglia and Chris Dahncke.
Photographed by: Karen Bridges, Gerry Bueno, Anthony Browning, Renee Ferguson, Christina Good, Jeremy Katz, Carol Nguyen, Charlie Pech, Kristy Still, Keven Tran, Kristen Vu and Nicholas Weyand.

The Stack's Bowers Galleries Team

California Office

Richard Ponterio
Executive Vice President
RPonterio@StacksBowers.com

John Pack
Executive Director of Consignments
JPack@StacksBowers.com

Peter A. Treglia
Director of Currency
PTreglia@StacksBowers.com

Matt Orsini
Director of World & Ancient Numismatics
MOrsini@StacksBowers.com

Ron Gillio
Numismatic Acquisitions Coordinator
RGillio@StacksBowers.com

Wayne Berkley
Vice President of Client Services
WBerkley@StacksBowers.com

Jeff Ambio
Vice President of Numismatics
JAmbio@StacksBowers.com

Aris Maragoudakis
Director of World Currency Auctions
Aris@StacksBowers.com

Kyle Ponterio
Senior Numismatist, Consignment Director
KyPonterio@StacksBowers.com

Ben Orooji
Senior Numismatist, Auctioneer
BOrooji@StacksBowers.com

Chris Ortega
Numismatist, Lead Auctioneer
COrtega@StacksBowers.com

Steve Price
Director of Numismatic Business Development
SPrice@StacksBowers.com

East Coast Offices

Vicken Yegparian
Vice President of Numismatics
VYegparian@StacksBowers.com

Mark Schimel
East Coast Retail Director
MSchimel@StacksBowers.com

James McCartney
Director of Consignments and Numismatics
JMcCartney@StacksBowers.com

Andrew Bowers
East Coast Sales Manager
ABowers@StacksBowers.com

Bobby Avena
Head Numismatic Trader
BAvena@StacksBowers.com

Kevin Vinton
Senior Numismatist
KVinton@StacksBowers.com

Asian and European Offices

Nirat Lertchitvikul
Director of Asian Operations
Nirat@StacksBowers.com

Ping Lertchitvikul
Operations Manager
Ping@StacksBowers.com

Frederick Yow
Consignment Director Southeast Asia
FredYow@StacksBowers.com

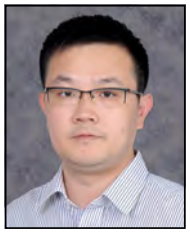

Zhou Shou Yuan
Executive Consignment Director, China
ZShouyuan@StacksBowers.com

Henrik Holt Christensen
Senior Consignment Director of Europe
Holt@StacksBowers.com

Maryna Synytsya
Manager of European Operations
MSynytsya@StacksBowers.com

Additional Expertise

John Kraljevich
Senior Consultant
JK@StacksBowers.com

Julie Abrams
Consignment Director and Dealer Liason
JAbrams@StacksBowers.com

Jeremy Bostwick
Senior Numismatist and Cataloger
JBostwick@StacksBowers.com

Mark Curcio
Philadelphia Store Manager
MCurcio@StacksBowers.com

Devin Hipp
Vice President
DHipp@StacksBowers.com

Larry Stendebach
Numismatist
LStendebach@StacksBowers.com

Stack's Bowers Galleries presents the

The Summer 2022 Global Showcase Currency Auction

Hello friends,

Welcome to the Stack's Bowers Galleries August 2022 Global Showcase Auction of U.S. Currency. This is our first showcase currency sale since March, and it promises to be an exciting event! If you are attending the ANA World's Fair of Money in Rosemont, Illinois, be sure to come to our lot viewing at the Loews Chicago O'Hare Hotel from August 15-19. And, be sure to stop by our table at the convention; our staff will be there in full force.

As you peruse the pages of this catalog you will find offerings from featured collections, including "The Boston Proper Collection." This cabinet took over 18 years to assemble and features large size Federal Reserve Notes and Federal Reserve Bank Notes from the Boston District. Notable from the collection are a Fr. 1132-A 1918 $500 in PMG Very Fine 25 (one of just three known), and a Fr. 781★ 1918 $5 FRBN graded PMG Very Fine 30 (one of just two known).

We will also be featuring "The Mismacthed Serial Number Collection." This collection was built over decades and features the most extensive and comprehensive collection of mismatched serial numbers ever assembled. Some of the key notes being offered from this group are an 1869 $1 Legal Tender, an 1899 $1 Silver Certificate, and the famous 1929 $100 National Bank Note from Dayton, Ohio.

There are additional fascinating items in this catalog from High Denomination notes to large size type rarities. The standout highlight of the sale is a Fr. 172 1880 $100 Legal Tender Note in PMG 65EPQ. Other important offerings include an 1886 $10 Silver Certificate graded Gem 65PQ by PCGS Banknote, a 1928 $500 Gold Certificate in PCGS Banknote 63, and a stunning 1928 $500 from St. Louis in a PMG 66EPQ holder.

We hope you enjoy browsing the catalog and we look forward to our auction event in Costa Mesa!

Enjoy the paper!

Peter A. Treglia
Director of Currency

Thinking of Selling?

Now is the Perfect Time to Consign to Stack's Bowers Galleries

Capitalize on the current dynamic market, the unmatched expertise of Stack's Bowers Galleries and our robust schedule of Showcase events and Collectors Choice Online auctions. Record prices are being realized at every turn. Whether you are thinking of selling your entire collection or just a few select pieces or duplicates, we will showcase your holdings to their finest advantage to the world's most active buyers. And, we can offer you instant cash in the form of a generous advance against the proceeds of your consignment.

Stack's Bowers Galleries is the most technologically advanced auction house in the world. Our Griffin Studios is a custom-built, broadcast ready television, film and event facility based in our headquarter in Costa Mesa, California. Designed from the ground up to produce the ultimate live auction experience, our livestream presentations are enhanced by our patent pending Coins In Motion technology. These innovations, in combination with our award-winning, live online bidding application, create the best online bidding experience in the hobby .

Contact us today! The time is right and a personalized plan is just a phone call away!

California: 800.458.4646

New York: 800.566.2580

Consign@StacksBowers.com

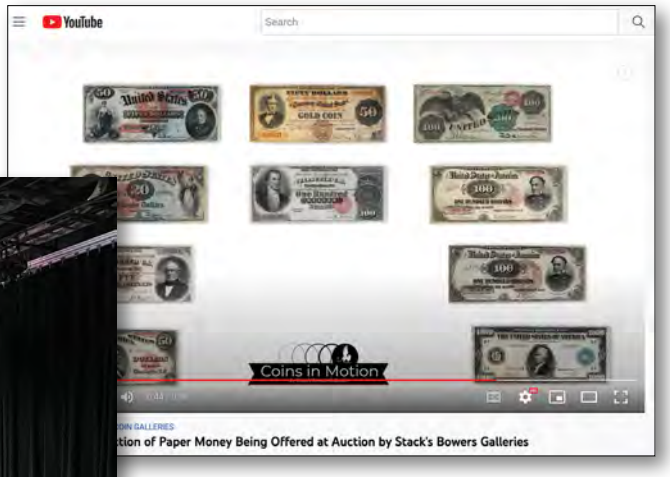

Friedberg 184 (W-4060). 1869 $500 Legal Tender Note.
PCGS Currency Choice About New 55 PPQ.
Realized: $1,440,000

Order of Sale

Session 4
U.S. Currency
Wednesday, August 24
1:00 PM PT
Lots 20001-20659

Category	Lot Number
Colonial Notes	**20001-20007**
Continental Currency	**20008-20011**
Obsolete Notes	**20012-20033**
Confederate Currency	**20034-20036**
Large Size	**20037-20374**
Demand Notes	20037
Legal Tender Notes	20038-20126
Refunding Certificates	20127
Silver Certificates	20128-20204
Treasury Notes	20205-20233
Federal Reserve Bank Notes	20234-20272
Federal Reserve Notes	20273-20331
Gold Certificates	20332-20374
Fractional Currency	**20375-20381**
Military Payment Certificates	**20382-20387**
Small Size	**20388-20510**
Legal Tender Notes	20388-20396
Silver Certificates	20397-20413
Federal Reserve Notes	20414-20494
Hawaii Emergency Notes	20495
North Africa Emergency Notes	20496-20497
Gold Certificates	20498-20510
Error Notes	**20511-20569**
Large Size Errors	20511-20512
Doubled Face Printing	20513
Doubled Third Printing	20514-20515
Foldovers	20516-20518
Inverted Reverses	20519-20520
Miscellaneous Errors	20521-20522
Mismatched Prefix Letters	20523-20528
Mismatched Serial Numbers	20529-20567
Shifted Third Printing	20568-20569

Category	Lot Number
National Bank Notes	**20570-20659**
Alabama	20570
Arizona	20571
Arkansas	20572
California	20573-20574
Connecticut	20575
Florida	20576-20593
Georgia	20594
Illinois	20595-20599
Indiana	20600-20601
Kansas	20602
Massachusetts	20603-20604
Missouri	20605-20607
Nebraska	20608
Nevada	20609-20611
New Hampshire	20612
New Jersey	20613-20627
New York	20628-20641
North Carolina	20642
Ohio	20643-20645
Oklahoma	20646-20647
Pennsylvania	20648
Rhode Island	20649
South Carolina	20650
Texas	20651-20654
Washington	20655
West Virginia	20656
Wisconsin	20657-20658
Wyoming	20659

Please refer to our other Summer 2022 Global Showcase Auction catalogs for offerings of Numismatic Americana, U.S. Coins and Ancient and World Coins. Visit StacksBowers.com to view our Internet Only sessions.

Session 4

Lot 20529

Wednesday, August 24, 2022, 1:00 PM PT

Lots 20001-20659

U.S. Currency

Colonial Notes

20001

MD-56. Maryland. March 1, 1770. $2. PMG About Uncirculated 55. No.20019. Signed by Couden and Clapham. Engraved border cuts by Thomas Sparrow. Back imprint of Anne Catherine and W. Green. A superbly printed and detailed example from this much more condition-sensitive series. Not to be confused with the common 1774 issue. The PMG Population Report shows that across all denominations of this series there is not a single Uncirculated piece. One $6 note graded 58 EPQ and then there are three others besides this evening's offering that warrant an AU 55 grade. Even the scarce 1767 series has a small serial number range of notes that are found in lovely Choice-Superb Gem CU grades. A superb example located in a comment-free holder. A rare occurrence to be sure.

$1,250-$1,750

20002

Uncut Pair. Maryland. October 11, 1782. 100 Pounds. About Uncirculated. Nos. 255-256. 100£. Hole cancelled. Act of Nov. 4, 1782. Issued on Oct. 11, 1783 and boldly signed by Thomas Harwood. No imprint. Printed on laid paper. A rare uncut vertical pair which paid interest at 6% per annum. Anderson MD-11. Not found in the Boyd/Ford holdings. High Rarity-7. Small edge tear at left indent. The only other example we have sold was an Extremely Fine pair that realized just under $1,000 in a Coin Galleries sale from a dozen years ago. In today's sophisticated market for rarities, there should be no qualms about paying that much and then some.

$1,250-$1,750

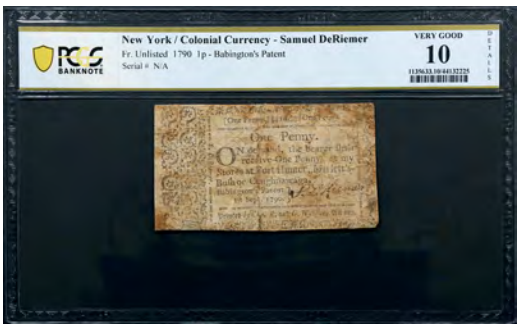

20003

Fr. Unlisted. New York. 1790. 1 Penny. PCGS Banknote Very Good 10 Details. Backed, Splits, Stains. No. unknown. Sept. 1, 1790. Printed by C.R. & G. Webster of Albany, NY. Lavish border cuts seen on all sides with a wide left indent. Signed by Samuel DeRiemer. Samuel Babington DeRiemer was born in New York City in 1768. Above the state is stated "Babington's Patent." The obligation states "On demand, the bearer shall receive one penny at my stores at Fort-Hunter, Marlett's-Bush or Caughnawaga." PCGS Banknote cites "Backed; Splits, stains." An incredibly rare item with the only other one that your cataloger can find record of is plated in Newman.

$1,500-$2,000

20004

NC-149. North Carolina. August 21, 1775. $4. PCGS Banknote Extremely Fine 40 Details. Repaired Edge Tears. No. 371. Signed by Samuel Johnston, Richard Cogdell, Richard Caswell, and Andrew Knox. Printed on laid paper. Seen with ornate left end border and various fonts with 'No. Carolina Currency' in Gothic type There is a vignette at lower left of a Masonic altar, the all-seeing eye at top, emblems within sides of the pillars including the beehive and the Ark of the Covenant. Motto AERA OF MASONRY around the perimeter. Printed from engraved plates with no imprint. Seen merely with some "Repaired Edge Tears" as noted by PCGS Banknote. We sold this very note for $4,887.50 in our Ford XV sale back in 2006. A splendid example of this rare Hillsborough series that will no doubt be actively pursued by colonial enthusiasts.

$4,000-$6,000

20005

PA-146. Pennsylvania. March 20, 1771. 5 Shillings. PMG Very Fine 30. Francis Hopkinson Signature. No. 5878. Plate B. Signed by Francis Hopkinson, Robert Strettell Jones, and William Fisher. Imprint of David Hall and William Sellers, 1771. Boldly printed in red and black inks. PMG notes Splits. Francis Hopkinson was a signer of the Declaration of Independence, and his signature on currency tends to add roughly $1,000 to its value. Much scarcer than the commonly seen John Hart and John Morton notes. This is the first five shilling example signed by Hopkinson that we have sold in some fifteen years.

$1,250-$1,750

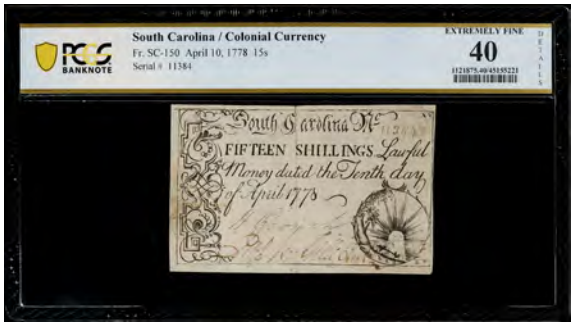

20006

SC-150. South Carolina. April 10, 1778. 15 Shillings. PCGS Banknote Extremely Fine 40 Details. Small Repairs. No. 11384. Signed by Crouch and Radcliffe. Impressive Sun vignette at lower right. Well margined and cited with "Small Repairs." There were eight denominations from this issue, printed on two different plates with each bearing four denominations. The first plate is the one with alignment 2s6d-3s9d-5s-10s and these are the high-grade pieces that we so often see. The second plate is actually really scarce with 7s6d-15s-20s-30s denominations. These are always found in circulated grades and most often with a host of problems. This is the first fifteen shilling note we have sold since 2015.

$1,000-$1,500

20007

SC-151. South Carolina. April 10, 1778. 20 Shillings. PCGS Banknote Extremely Fine 40. No. 14680. Signed by John Beale and John Peronneau. Printed on laid paper. Horse vignette at lower right. Floral border design at left. The General Assembly authorized £100,000 in legal tender Lawful Money on March 28, 1778 with the approval to issue additional notes if needed. Denominations ranged between 2s6d and 30s. Enormously margined on all sides. While notes from this series are quite available, it is due to a high survival rate of sheets of the lower denominations. These second sheets with denominations 7s6d, 15s, 20s, and 30s did not survive in any form and therefore these notes are typically low grade and plagued by problems.

$1,000-$1,500

Continental Currency

20008

CC-19. Continental Currency. February 17, 1776. $1/6. PCGS Currency Choice About New 58 PPQ. No. 71425. Imprint of Hall and Sellers. Face emblem, at right, sundial with blazing sun shining, FUGIO in left circular border, MIND YOUR BUSINESS in the exergue. Interlocking chains on the reverse.

$2,000-$3,000

From the Jones Collection.

20009

CC-19. Continental Currency. February 17, 1776. $1/6. PCGS Currency Choice About New 58 PPQ. No. 176316, Plate C. Imprint of Hall and Sellers. Face and back motifs created by Franklin. Face emblem, at right, sundial with blazing sun shining, FUGIO in left circular border, MIND YOUR BUSINESS in the exergue. Difficult to secure in this grade level, and one of the finest we have ever offered.

$3,000-$5,000

20010

CC-21. Continental Currency. February 17, 1776. $1/2. PMG About Uncirculated 55. No. 417037, Plate A. Printed by Hall and Sellers. Sundial on face and interlocking chains on back.

$1,000-$1,500

From the Jones Collection.

20011

CC-22. Continental Currency. February 17, 1776. $2/3. PCGS Currency About New 50 PPQ. Plate A. No. 374325. Imprint of Hall and Sellers. Face and back motifs created by Franklin. Face emblem, at left, sundial with blazing sun shining, MIND YOUR BUSINESS in the exergue.

$1,500-$2,500

From the Jones Collection.

Obsolete Notes

Alabama

20012

Tuskegee, Alabama. Tuskegee Insurance Co. 1862 $1. PMG Very Fine 25. Remainder. Rosene UNL. Plate A. Remainder. Aug. 26, 1862. Appealing panels at both sides with a pair of "1" protectors and a central "ONE" protector found in bright red ink. The obligation states that it is payable "in Confederate Treasury notes…" PMG has been kind enough to acknowledge the obvious, with their comment "Selvage Included." Only 10-cent and 25-cent notes are listed in Rosene. This is the only example we have seen and, although we are reticent to proclaim it to be unique, it is incredibly rare in any event.

$1,000-$1,500

Connecticut

20013

Hartford, Connecticut. Merchants & Manufacturers Bank. 1857 $20. PMG Choice Uncirculated 63. Proof. (CT-190 G20) Plate B. Oct. 1, 1857 engraved date. Imprint Rawdon, Wright, Hatch & Edson, NY. Titled "Prosperity" vignette at center surrounded by arced title. Justice at lower left. A prancing elk at lower right. Green and black tinted Proof. The bank did not last long, forming in 1857 and being converted in 1864 to the First National Bank of, charter 121. The first proof we have sold on this bank. High denominations are just plain rare, with this being one of only two $20 Proofs known. Superb grade and eye appeal should make this a very desirable piece.

$1,000-$1,500

Idaho

20014

Idaho City, Idaho Territory. First National Bank of Idaho. 1860s $100. PMG Choice Fine 15. Unissued Remainder. Printed on bond paper. B.M. Durell & Co. No imprint, but of the style of Ferd. Mayer & Co., 96 Fulton St. N.Y. At left, Columbia statue from the U.S. Capitol as used on the $5 Demand Notes. Curved title at top "Idaho Territory/ First National Bank of Idaho/Boise City, I.T." Denomination "One Hundred Dollars" above the vignette "Great American Falls, Idaho." At right, "Payable in U.S. Currency." The back design shows a majestic eagle and scene, with title "Pacific to Atlantic." Flanked by "100" counters. PMG comments "Previously Mounted." A rare note that should prove extremely popular as an Idaho Territorial and a National Bank related item.

$1,500-$2,500

Louisiana

20015

New Orleans, Louisiana. City of New Orleans. 1868 $3. PMG Extremely Fine 40. (Haxby-UNL) No. 46540. Plate C. Engraved Jan. 1, 1868 date. Imprint of the American Bank Note Co. N.Y. Central vignette of sailors and boys preparing to fish. At lower left, Benjamin Franklin with boy showing bust of Washington. Seated Plenty with cherub at lower right. Superbly signed. Outlined "3" protectors and denomination dies to both left and right of the main vignette. Excellent color with green and black inks. A rare post-war City of New Orleans issue. The only other example we sold was in 2013, a raw Very Fine that sold for $1,292.50.

$1,000-$1,500

Massachusetts

20016

Lynn, Massachusetts. Nahant Bank. 1834 $20. PCGS Currency Very Fine 30. (MA-790 G24) Plate A. Perkins Stereotype Steel Plate. Modified Perkins plate with Plenty at far left. Massachusetts seal at far right. The back shows the full Red and Brown PATENT CONGREVE CHECK PLATE. The Nahant Bank was a short-lived institution that survived for a mere three years. This higher denomination note is in superb grade, without comment from the grading service, and carries the Eric P. Newman provenance. Originally sold for $2,115 in 2015.

$1,250-$1,750

20017

Plymouth, Massachusetts. Plymouth Bank. 1840s-50s $10. PMG About Uncirculated 53. Proof. (MA-1000 G124). Plate O. Imprint of Toppan, Carpenter, & Co., New-York & Philad. India paper on original card. At upper left a wide and custom vignette of Landing of the Pilgrims, 1620. Many, many settlers and some Indians. Large "X" right of center. An Indian princess at far right. PMG comments "Pieces Added," as there was some chipping off of the India paper which was deftly drawn in. The Haxby Plate note from the Vattemare sales. A great Proof that projects mightily and which bears one of the great title/vignette combinations from Massachusetts. A decade ago we sold this same Proof for a hair under $5,000. The higher denomination proofs are rarely offered and always sell for strong four-figure prices when they do make their presence felt.

$1,500-$2,000

New Hampshire

20018

Exeter, New Hampshire. Merchant Scrip. 1862 10 Cents. PCGS Banknote Very Fine 20. (Lafond 550-00.10-1., Rarity-7). An extreme rarity from Exeter, New Hampshire. It is a great departure from the majority of that state's scrip. The size is not diminutive, but full banknote-size. It is also printed in two colors: red on the face and green on the back. Last year Kevin Lafond published his opus on the private notes of the Granite State and these enigmatic issues were brought to life for other collectors. Without the help of any book, this note's rarity is apparent. The illustrated example in the book is the Schingoethe-Finn example that sold in the first numbered Schingoethe sale in October 2004 for $488.75. The all red face has titles, texts, obligation and a small apothecary emblem at the base. Signed by Ephraim Fellowes. The green back is intricate with an Exeter street scene with buildings at the center. Flanking are advertising texts for Fogg & Fellowes at the left and Goodwin at the right describing their businesses and products. Excellent paper body for its wear and sharp colors. PCGS Banknote cites "Small paper scuff, minor stains." The faults are academic. Kevin cites two known of this type. At worst this is the third 10 Cents. A fascinating piece.

$1,000-$1,500

New Jersey

20019

Kaighn's Point, New Jersey. Kaighn & Stone. 1862 25 Cents. PMG About Uncirculated 55 EPQ. Remainder. (Wait UNL) 1862. Remainder. Red and black printing. Elaborate upper vignette of barrels and bags of corn. Several colorful "25" protectors. Printed on the back of Bank of Pennsylvania drafts. Advertising at right states "Dealers in Flour, Feed and Coal, Kaighn's Point Avenue, ab, Front, Kaighn's Point, New Jersey." A rare piece located in Camden County. The ferry from Kaighn's Point into Philadelphia was a particularly important part of nineteenth century commerce in the area. We do not know much about Kaighn & Stone, but the business of Elias Kaighn was bought out by Sitley & Son (Arthur M. and son Frank B.) in 1886.

$1,000-$1,500

New York

20020

New York, New York. Bank of the United States (3rd). 1840 $20,000. PMG Choice About Uncirculated 58 EPQ. (US-3 G108) Plate A. Dec. 15, 1840. Post Note. Draper, Toppan, Longacre & Co. Phila. & New York. Signed by Thomas Dunlap as President. The highest and odd denomination Post Notes used this engraved form. The denomination was written in and dated at the top left when payable and where. The style differs from the $1000 and $2000 style and the $5000. The bank building at the top center remains, but POST NOTE at the far left shaded panel and demure female in oval at bottom center. This example is payable at the branch in New York, but nine months after date, with the usual back stampings on the blank back. A handpicked note of superior quality. We have always believed better quality examples are undervalued.

$1,000-$1,500

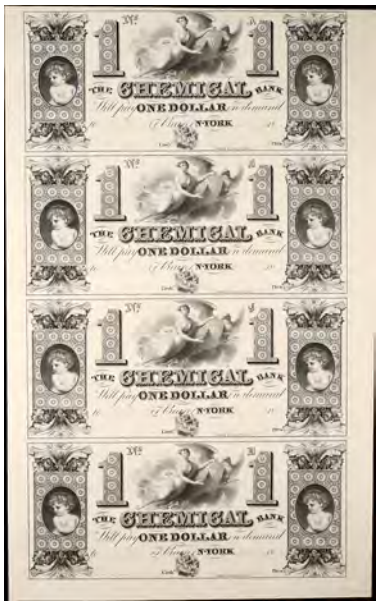

20021

New York, New York. Chemical Bank. ND (18xx). Uncut Sheet. $1-$1-$1-$1. Choice Uncirculated. Proof. (NY-1505 G6-G6-G6-G6) Durand & Comp. New York. India paper mounted on card. Each note with young child in oval frame in ornate end panels at left and right. Goddess with eagle and shield at center. Large 1s on either side of central vignette. Cherub at bottom center with apothecary items. Just a single sheet of this design was seen in the ABNC auction. The Christies catalog misattributed the plated note on page 176 as G6 but Haxby plates the design offered here as G6. Well printed on bright paper.

$1,500-$2,500

20022

Salem, New York. Bank of Salem. 1850s $20. PMG About Uncirculated 55. Proof. (NY-2485 G10) Plate A. Four POCs. Printed on India paper only. Imprint of Wellstood, Hanks, Hay & Whiting, New York. 18__ Proof. Liberty holding fasces at left. Flying Plenty spreading her bounty at right. PMG notes Minor Repairs. The Bank of Salem operated from 1853 to 1865 when it became the National Bank of Salem, charter 1127. From the John J. Ford collection where it topped the $1,000 mark in 2005. Low denominations do float around from time to time, but this $20 Proof is likely unique.

$1,000-$1,500

20023

Tarrytown, New York. J.W. Ramsey & Company's Bank of Tarrytown. 1860 $1. PMG Very Good 8. (NY-2665 G2) Plate B. American Bank Note Company. Washington at center. New York Bank Department at left. Young girl with dandelion at right. Signed by E.W. Candee as Cashier and J.W. Rumsey as Banker. These notes were received by the Metropolitan bank at .25% discount. PMG comments Stained. A short-lived bank that was in operation from 1860 to 1861. A great rarity.

$1,000-$1,500

Pennsylvania

20024

Lewistown, Pennsylvania. Mifflin County Bank. 1859-60's $5. PMG Choice Fine 15. (PA-255 G4a) Plate B. ABNC. Printed in black with red-brown tints. Cherub at top left. Girl with two calves at center. Male portrait bottom right. Tinted V protectors at upper right and left of central vignette. Tinted die with pledge at left. Tinted die counter 5 at top right. Red-brown FIVE DOLLARS in micro letters repeating in signature panel. Haxby just listed a $5 and $10 design for this rare bank which became the Mifflin County National Bank of Lewiston, charter #1579. PMG notes Paper Pulls. A rare Civil War era Obsolete.

$1,000-$1,500

South Carolina

20025

Anderson Court House, South Carolina. Bewley & Keese. 1865 10 Cents. PMG Choice Fine 15. Similar to Sheheen 686. Printed on brown paper. Signed Bewley & Keese. Interestingly, the obligation to pay "In Merchandise, or United States Currency" seems in defiant opposition to the fact that is printed on the other side of a Confederate T-68 back. Printed a mere four months or so following Lee's surrender at Appomattox. Sherman's troops had also just recently occupied the village of Anderson. Bewley, Keese & Co. was a store that sold food and other dry goods. Your cataloger, always the enthusiastic historical researcher, has found a July 1869 issue of the "Anderson Intelligencer" which states that Bewley, Keese & Co. is closing up and would all persons indebted to the store please come close their accounts with either cash or note. "Cash is preferred as we need money." A great historical item and incredibly rare on its own merits. The only other example we have seen was printed with a plain back and it realized over $10,000 back in 2004. This is such a superb note, on so many levels, which deserves to see lots of spirited bidding in order to acquire it.

$4,000-$6,000

20026

Charleston, South Carolina. Bank of Charleston. 1830s-61 $7. PMG Very Fine 25 Net. Repaired, Tear. (SC-10 G8) Sheheen 58. Plate A. Low serial number 53. Imprint of Draper, Toppan, Longacre & Co. Phila & NY. Allegorical female at center. A pair of intricate "7" dies flank each side. Different train and bridge vignettes at the upper corners. Early Civil War date. PMG notes Repaired; Tear. The bank was organized in 1835 and eventually became the Bank of Charleston, National Banking Association in 1872. This $7 note was part of a series that issued odd denominations of $6, $7, $8, $9. This is the first example we have sold of any denomination as they really are quite rare.

$1,000-$1,500

20027

Lot of (3). Charleston, South Carolina. Soldiers' Way-Side Home. 1864 $1, $2 & $5. PMG Very Fine 25 to Choice Extremely Fine 45 EPQ. (Sheheen 845, 846, and 848) No imprint. Redeemable at the Bank of Charleston. All three have vignette of Dog with safe. Ornate green back design. The $1 and $2 notes are lovely, problem-free pieces, while the $5 note has been Previously Mounted. The $5 is an unsigned Remainder, whereas the other two are fully signed and issued. Contemporary newspaper accounts place the Soldiers' Way-Side Home as a facility for helping Confederate soldiers. There was a statewide network of Wayside Hospitals which began in Columbia in 1862.

$1,500-$2,000

20028

Yorkville, South Carolina. King's Mountain Railroad Co. 1871 $1. PMG Choice About Uncirculated 58. Remainder. (Haxby-UNL) Jan. 2, 1871. Remainder. Imprint of L.M. Grist Pr. Yorkville. Printed on bond paper. Green arms at right with green security back. America seated with shield at bottom center. Maid with scythe at upper left. The back shows title and denomination. Printed with black and green inks. PMG notes Small Tears. The King's Mountain Railroad was 23 miles in length. The Kings Mountain Railroad Co. had capital stock of $200,000 and equipment of $100,000. The railroad was completed in 1852 and ran from Yorkville to Chest Court House. During the Civil War, the railroad was destroyed and not rebuilt until 1873. This advertising note's purpose was to raise funds for that rebuilding. A rare note that is only the second we have offered. The other was also Choice AU and brought $1,410 almost a decade ago.

$1,000-$1,500

Tennessee

20029

Nashville, Tennessee. Farmers & Mechanics Bank - Unknown Issuer - Post Note. 1820s $5. PMG Fine 12. (Garland UNL. Schafluetzel N-B.YWC-5-4PN) Plate B. Nov. 1, 1829. Low serial number 35. Imprint of Fairman, Draper & Underwood & Co. Post note payable at the Farmers & Mechanics Bank in Philadelphia. Agriculture at center. Boldly signed by Yeatman, Woods & Co. This banking firm was founded in the early 1820's but suspended activities resulting from the Panic of 1837. This is the Schafluetzel-Carson Plate Note and is believed to be unique.

$1,000-$1,500

Texas

20030

Uncut Sheet of (4). Nacogdoches, Texas. Kelsey H. Douglass. 18xx $2-$2-$3-$5. Extremely Fine. Remainder. Imprint of Rawdon, Wright & Hatch, New-York/Rawdon, Wright, Hatch & Edson, New-Orleans. Penned "X" cancellations through each note. We have handled individual notes from this issuer, but we cannot recall handling a sheet in recent memory. The $2's display the portrait of a Native American at right, allegorical bare chested maidens at center with ships at center, and a cotton plant at left. The $2 depicts a steam engine at center, farmer at right and Native American with drawn bow at left. The $5 has livestock at center, a woman's portrait at right and a Native American at left. Margin tears, edge wear, toning and light stains are found.

$1,000-$1,500

20031

San Antonio, Texas. Texas Powder Company. 1860s $2. PMG Fine 12 Net. Pieces Missing. Remainder. (Medlar-UNL) 186_ Remainder. For "TWO DOLLARS/TWO PESOS." The obligation states presentable at "the Office of the Company, McCarthy & Duff, or Sweet & Lacoste." Printed on the back of some type of fiscal documents. PMG notes Pieces Missing. There is a damaged, issued $1 note in the Rowe-Barr collection at SMU. The firm of Sweet & Lacoste served many of the prominent businessmen of the time. They were large suppliers of copper and commandeered large supplies of cotton bound for Great Britain during the Civil War. This same note first sold for just under $3,000 in a 2006 sale. Incredibly rare and possibly unique.

$1,500-$2,000

Vermont

20032

Brattleboro, Vermont. Windham County Bank. 1850s $50. PMG Choice Uncirculated 64. Proof. (VT-40 G14a) Plate A. 6 POC's. Printed on India paper and mounted on cardstock. Imprint of Danforth, Wright & Co., New York & Philada. Blacksmith standing with anvil at center under curved title. A woman leans on a pail at lower left. Liberty at lower right. Intricate 50 dies at the upper corners. Large "FIFTY" protector at bottom center. Full red color tint. This bank became the First National Bank of Brattleboro in 1864, charter 470. A beautiful Proof with wide margins and fresh paper. Lower denomination proofs from this series can be located, but such is not the case for the high denominations. It is highly likely that this is only one of two examples known.

$1,000-$1,500

Virginia

20033

Lynchburg, Virginia. Clearing House Certificate. 1907 $1. PCGS Banknote Very Fine 20. A rare piece of Depression Scrip and the first we have offered. Fully signed and issued. Virginia seal and motto on bright orange back. Quite rare.

$1,000-$1,500

Confederate Currency

20034

T-38. Confederate Currency. 1861 $2. PMG Fine 12. No. 2273, Plate 9. Imprint of Blanton Duncan, Columbia, SC. South Striking Down Union at center. Judah Benjamin at left. Seen with good margins overall. A storied type that is more of an error of the T-42 design rather than its own type. The date of September 2, 1861 was supposed to be the June 2, 1862 date but due to the large amount which circulated and are known today, having it a separate catalog number seems appropriate. They are typically marred with problems and locating problem free and evenly circulated mid-grade examples such as this is not an easy feat.

$1,000-$1,500

20035

T-65. Confederate Currency. 1864 $100. PCGS Banknote Gem Uncirculated 66 PPQ. CR-494. PF-1. Series II. No. 8017, Plate C. Dark red tint pops on this well preserved "Lucy Pickens" Gem. PCGS Banknote Pop 2/None Finer.

$1,000-$1,500

20036

Pack of (40). T-69. Confederate Currency. 1864 $5. About Uncirculated to Uncirculated. A consecutive pack of 40 1864 $5's. These packs are getting much more difficult to locate as the years go by, due to these being broken up for the sum of their parts. Wear to the band is noticed, along with corner wear on some of the notes.

$2,000-$3,000

From the "This Buck Stopped Here" Collection.

Large Size

Demand Notes

20037

Fr. 6. 1861 $10 Demand Note. PMG Very Fine 20 Net. Restoration. The Demand Notes of 1861 represent the first large issue of federal paper money since Continental Currency days. In the 1790s when state-chartered banks began to issue notes, a new emission of federal paper may have been met with rejection. In any event, decades passed with state-chartered institutions providing most of the supply of banknotes. The portrait of Lincoln is to the left, while he was still president, a policy that was later changed to show only deceased individuals. An eagle with a draped shield is seen at the center and an allegory representing Art at the right. A very nice back design characterizes the variety, with the motif filling nearly all of the available paper surface. PMG comments "Restoration." Overall a highlight which will enhance any upper level collection of large-size notes.

$5,000-$7,000

Legal Tender Notes

20038

Fr. 16. 1862 $1 Legal Tender Note. PMG Choice Uncirculated 64. Series 227. Plate A. Mirrored plate number in top margin. Very well margined and showing excellent ink colors. PMG notes Pinholes. The last example we sold was a PMG Unc 61 that sold for $2,640 last November. A lovely example of this early legal tender type.

$3,000-$4,000

20039

Fr. 16. 1862 $1 Legal Tender Note. PMG Very Fine 30. Series 179. The treasury seal and serial number pop in bold cherry red ink. Good eye appeal for the assigned grade.

$800-$1,200

20040

Fr. 16c. 1862 $1 Legal Tender Note. PMG Choice Uncirculated 63 EPQ. Series 259. This note retains remarkable green color of the under-printed designs and bright red overprints. The paper is bright & fully original, and this Civil War era ace is sure to turn a few heads.

$3,000-$5,000

20041

Fr. 16c. 1862 $1 Legal Tender Note. PMG Choice About Uncirculated 58. Series 249. Dark green underprints and bold red overprints pop on this $1 Legal.

$1,500-$2,500

20042

Fr. 18. 1869 $1 Legal Tender Note. PMG Choice Uncirculated 64 EPQ. Beautiful green & blue hues grace this 1869 series Ace. This note has the initial appearance of a Gem, with fully original paper denoted by the grading company's EPQ qualifier. The design on the reverse is stunning; intricate lathe work from a bygone era of American art & craftsmanship is showcased in dark hunter green ink.

$6,000-$8,000

20043

Fr. 18. 1869 $1 Legal Tender Note. PMG Choice Very Fine 35. PMG comments "Great Color" on this highly attractive Rainbow series Ace, and it is easy to see why. This mid-grade note offers the appeal of a higher grade, with stunning blue & green undertints popping through the third party holder. One of the best Choice Very Fine 35's we have seen for the type.

$1,500-$2,000

20044

Fr. 21. 1875 $1 Legal Tender Note. PCGS Banknote Very Fine 25. A nice, bright example of this scarcer Series A 1875 $1 Legal Tender Note. Just 34 examples of this elusive catalog number are reported in Track & Price's census.

$2,000-$3,000

20045

Fr. 25. 1875 $1 Legal Tender Note. PMG Very Fine 30. Series E. Only 45 examples of this Ace are listed in Track & Price's census. Despite PMG's comment of "Closed Pinholes", this VF30 offers brilliant appeal for the assigned grade. The red floral undertint is attractive, and stands out quite nicely against black primary designs. The obverse offers appealing blue tinting of the paper at left, with vibrant security fibers readily noticed.

$2,000-$3,000

20046

Fr. 26. 1875 $1 Legal Tender Note. PCGS Banknote Choice Uncirculated 64. Small red spiked treasury seal. Allison - Wyman signature combination. Ornate floral protector around "One Dollar" counter. PCGS Banknote Pop 3/1 Finer.

$1,500-$2,500

20047

Fr. 26. 1875 $1 Legal Tender Note. PMG Choice Uncirculated 63 EPQ. Allison - Wyman signature combination with small red spiked treasury seal. At right is a floral watermelon shaped design around the counter. Die counter at upper right corner with gothic font "UNITED STATES" at top center.

$1,000-$1,500

20048

Fr. 27. 1878 $1 Legal Tender Note. PCGS Banknote Choice Uncirculated 63 PPQ. Allison - Gilfillan signature combination and small red seal with rays. The reverse of the note offers great appeal of the blue hued lower end.

$1,000-$1,500

20049

Fr. 29. 1880 $1 Legal Tender Note. PCGS Currency Very Choice New 64 PPQ. A well preserved example of this 1880 series Ace. Seldom located in this grade level.

$1,250-$1,750

20050

Fr. 29. 1880 $1 Legal Tender Note. PMG Choice Uncirculated 63 EPQ. Bruce - Gilfillan signature combination with large brown spiked treasury seal. The paper is appealing & original, with blue and red security fibers readily noticed.

$1,000-$1,500

20051

Fr. 29. 1880 $1 Legal Tender Note. PMG Choice About Uncirculated 58. Die counter at upper right. Portrait of our nations first president at center and vignette of Columbus sighting land at left.

$800-$1,200

20052

Fr. 30. 1880 $1 Legal Tender Note. PMG Gem Uncirculated 65 EPQ. Large brown spiked treasury seal. Bold cherry red serial numbers stand out on bright & fully original paper. A lovely example of this early Legal.

$1,500-$2,500

20053

Fr. 30. 1880 $1 Legal Tender Note. PCGS Banknote Choice Uncirculated 64 PPQ. Bruce-Wyman signature combination. Large brown spiked treasury seal. Portrait of George Washington at center with a vignette of Columbus sighting the New World at left. Ornate gothic "UNITED STATES" above the first presidents' portrait in jet black ink. Offered here with fully original paper, as evidenced by PCGS's PPQ qualifier.

$1,250-$1,750

20054

Fr. 30. 1880 $1 Legal Tender Note. PCGS Currency Very Choice New 64 PPQ. Large brown spiked treasury seal. Portrait of our nations first president at center with a vignette of Columbus sighting the New World at left. Near Gem with fully original & appealing paper.

$1,250-$1,750

20055

Fr. 31. 1880 $1 Legal Tender Note. PMG Extremely Fine 40 EPQ. A type which is never offered enough to satisfy collector demand. Friedberg-31 is the only number for this design type to feature the large red spiked treasury seal and blue serial number combination. The paper is highly attractive, with PMG's EPQ qualifier attesting to the originality.

$1,500-$2,500

Elusive Fr. 33 1880 Ace

20056

Fr. 33. 1880 $1 Legal Tender Note. PMG Gem Uncirculated 65 EPQ. A very scarce Friedberg number with only 43 total pieces listed in Track & Price for all grades combined. This note is the key to the 1880 $1 Legal Tender series. This note shows with stunning appeal as the colors of the ink and paper are absolutely pristine. This stunning Gem is sure to attract spirited bidding, and any collector would be proud to take this piece home. PMG Pop 7/3 finer.

$10,000-$15,000

20057

Lot of (4). Fr. 37a. 1917 $1 Legal Tender Notes. PMG Uncirculated 62 & Choice Uncirculated 63. Consecutive. Cut Sheet. There are fewer than 130 examples known for this transposed signatures of Burke-Elliot type. Here is your chance to acquire a cut sheet of four consecutive notes with this BEP engraving error. Three of the notes are in CU 63 grades, whilst one is in Unc 62. All have comments of "Overprint Ink Bleed" from PMG.

$3,000-$5,000

From the "This Buck Stopped Here" Collection.

20058

Fr. 40. 1923 $1 Legal Tender Note. PMG Gem Uncirculated 66 EPQ. Dark ruby red overprints pop on this impressive Gem.

$1,500-$2,500

20059

Fr. 40. 1923 $1 Legal Tender Note. PMG Gem Uncirculated 65 EPQ. Always in demand at this grade level. Bold red overprints pop on this Gem.

$1,000-$1,500

20060

Fr. 40. 1923 $1 Legal Tender Note. PMG Gem Uncirculated 65 EPQ. Dark cherry red overprints pop on this highly appealing Gem Legal. This type is never offered enough in this grade level to satisfy collector demand.

$1,000-$1,500

Gem Civil War Era Deuce

PCGS Banknote Pop 1/None Finer

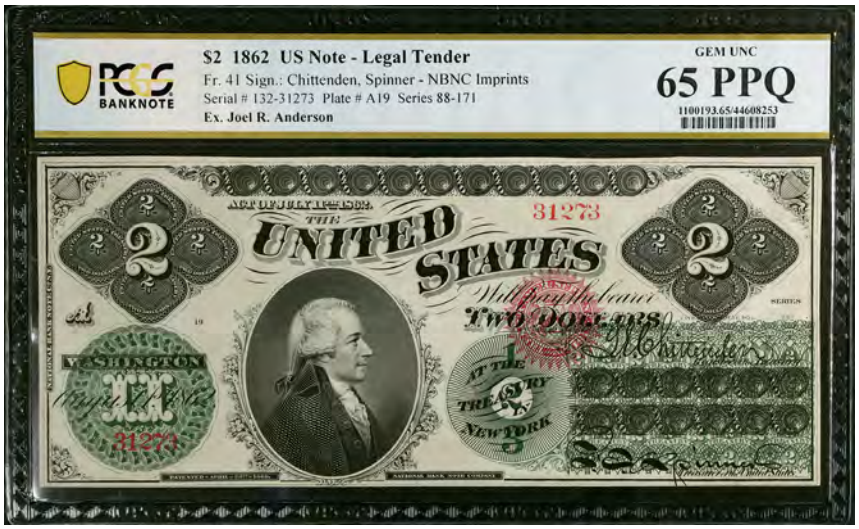

20061

Fr. 41. 1862 $2 Legal Tender Note. PCGS Banknote Gem Uncirculated 65 PPQ. This example of the first federally issued $2 design type presents exceptional quality, essentially as nice as the day it was printed. The inks are sharp on this Deuce, with the dark forest green underprint and ruby red overprints standing out with fantastic appeal. This note hails from the, derogatory at the time of issuance, Greenback series launched in 1862. The engraving was done by NBNC, however ABNC and NBNC shared in the printing duties. Interestingly, Chittenden and Spinners signatures were printed with a separate plate in special ink.

At left of center is a large portrait of Alexander Hamilton, which was engraved by Joseph P. Ourdan. Similar to the Ace from the series, the 1-2-3 design is found below the treasury seal. The treasury seal was interestingly applied by the National Currency Bureau in Washington. The back is printed in green and has the denomination and redemption information. The last is the so-called Second Obligation: "This note is a Legal Tender for all debts public and private, except for duties on imports and interest on the public debt, and is receivable in payment of all loans made to the United States." A great opportunity for the type collector looking to upgrade or add this Gem to their elite level collection. Seldom do high end examples of this type become available to collectors, so we expect to see spirited bidding on this lot. PCGS Banknote Pop 1/none finer.

$25,000-$35,000

20062

Fr. 41a. 1862 $2 Legal Tender Note. PMG Very Fine 30. Series 27. Dual die counters at top left and right corners. The lower corners display intricate design in dark hunter green ink.

$1,000-$1,500

20063

Fr. 41a. 1862 $2 Legal Tender Note. PMG Very Fine 20. Series 32. A mostly evenly circulated example of this popular civil war era deuce.

$800-$1,200

20064

Fr. 42. 1869 $2 Legal Tender Note. PCGS Currency Extremely Fine 45. An always popular series, with this deuce offering good appeal of the green & blue undertints. The margins are quite appealing, fully framing this piece. This type gets much harder to acquire at this grade level, with higher graded material commanding a substantial premium. Excellent appeal and desirability at this tier.

$3,000-$5,000

20065

Fr. 42. 1869 $2 Legal Tender Note. PCGS Banknote Very Fine 25. This note hails from the popular Rainbow series of 1869. The green undertints are attractive for the green, while the blue is just faintly discernable. The margins are attractive, and the design on the reverse offers good appeal in dark green ink.

$1,250-$1,750

20066

Fr. 43. 1874 $2 Legal Tender Note. PCGS Banknote Choice Extremely Fine 45 PPQ. A scarce 1874 two dollar Legal Tender Note which will certainly appeal to most collectors. The paper is fully original and the inks bright throughout. Faces up much a full grade higher.

$1,500-$2,500

20067

Fr. 47. 1875 $2 Legal Tender Note. PMG Choice Very Fine 35. An attractive mid-grade example of this 1875 $2. PMG comments "Retouched."

$800-$1,200

20068

Fr. 50. 1880 $2 Legal Tender Note. PMG Choice Uncirculated 64 EPQ. Courtesy Autograph. This note is fully framed and boldly printed with an impressive large brown spiked Treasury Seal found at the right end of the note. Albert U. Wyman applied his neatly penned courtesy autograph to the face of this choice Series of 1880 $2 Legal Tender Note. Wyman has the distinction of serving as both the 12th and 14th treasurer of the United States.

$2,000-$3,000

20069

Fr. 51. 1880 $2 Legal Tender Note. PMG Choice Uncirculated 63. An always highly desirable 1880 large brown seal variety and seen here in a Choice Uncirculated grade.

$1,250-$1,750

20070

Fr. 51. 1880 $2 Legal Tender Note. PMG Extremely Fine 40. A bright & attractive example of this mid-grade Legal.

$800-$1,200

20071

Fr. 55. 1880 $2 Legal Tender Note. PMG Choice Uncirculated 63. Just 76 examples of this Friedberg number are listed in Track & Price's census. Often missing from most large size collections. PMG comments "Pinhole."

$1,000-$1,500

20072

Fr. 56. 1880 $2 Legal Tender Note. PMG Gem Uncirculated 66 EPQ. Tillman - Morgan signature combination. A fresh note that has strictly original paper. The red treasury seal and blue serial numbers remain as attractive as the day the note left the BEP.

$2,000-$3,000

20073

Fr. 56. 1880 $2 Legal Tender Note. PCGS Banknote Gem Uncirculated 66 PPQ. A fresh note that has strictly original paper. The red treasury seal and blue serial numbers remain as attractive as the day the note left the BEP. PCGS Banknote Pop 2/None Finer.

$2,000-$3,000

20074

Fr. 60. 1917 $2 Legal Tender Note. PMG Choice Extremely Fine 45 EPQ. PMG's coveted EPQ designation has been applied to this mid-grade $2 Legal Tender note, which displays bright paper with a bold design.

$200-$300

Gem 1862 $5 Legal

20075

Fr. 61a. 1862 $5 Legal Tender Note. PMG Gem Uncirculated 65 EPQ. Low three digit serial number of "178." Vibrant green protector inks and bright red overprints are proudly displayed by this gem quality 1862 $5 Legal Tender. The paper is exceptionally bright offering lovely appeal from over 150 years ago.

$7,000-$9,000

20076

Fr. 62. 1862 $5 Legal Tender Note. PCGS Currency Extremely Fine 45. New Series 10. Dark forest green ink stands out on the intricate design on the reverse. Always popular when offered. PCGS Currency comments "Minor Restoration."

$800-$1,200

20077

Fr. 64. 1869 $5 Legal Tender Note. PMG Choice About Uncirculated 58 EPQ. This Rainbow Woodchopper has earned the coveted EPQ qualifier from PMG, signifying originality. Excellent appeal for the assigned condition, with the blue & green tints offering good color.

$2,000-$3,000

20078

Fr. 64. 1869 $5 Legal Tender Note. PMG About Uncirculated 55. This Rainbow Woodchopper $5 offers attractive colors of the green and blue undertints. PMG comments "Pinholes."

$1,500-$2,500

20079

Fr. 64. 1869 $5 Legal Tender Note. PMG About Uncirculated 53. Large red spiked treasury seal. Dark green underprint stands out, with faint blue colors still observed. The ever popular Woodchopper motif found at center is exceptionally detailed in dark inks as is the portrait of Andrew Jackson at left. PMG comments "Split Repair."

$1,500-$2,500

20080

Fr. 66. 1875 $5 Legal Tender Note. PMG Very Fine 30. Series A. A better Friedberg number, with just 31 examples recorded in Track & Price's census. PMG comments "Annotation", which is small penciled writing on the back corner."

$1,250-$1,750

20081

Fr. 69. 1878 $5 Legal Tender Note. PMG Choice Uncirculated 64. Allison - Gilfillan signature combination. Stunning color and clarity of the design throughout. PMG comments "Small Tears."

$1,000-$1,500

20082

Fr. 73. 1880 $5 Legal Tender Note. PMG Choice Uncirculated 64 EPQ. A nearly Gem offering of large red seal Woodchopper Five. The paper is beautiful and the inks vibrant. PMG has incorrectly labeled this note as Fr. 72, when it is actually Fr. 73. PMG will re-holder this note at no charge when sent in for a mech error by the winning bidder.

$1,500-$2,500

20083

Fr. 73. 1880 $5 Legal Tender Note. PMG Choice About Uncirculated 58 EPQ. PMG comments "Exceptional Embossing & Color" on this lovely Woodchopper $5.

$800-$1,200

20084

Fr. 74. 1880 $5 Legal Tender Note. PMG Choice Uncirculated 63 EPQ. Strictly original paper and vivid inks offer excellent appeal on this 1880 series Woodchopper.

$1,000-$1,500

20085

Fr. 75. 1880 $5 Legal Tender Note. PMG Extremely Fine 40. Large red treasury seal with Rosecrans - Hyatt signatures. Just 31 examples are recorded in Track & Price's census for this elusive Friedberg number. PMG comments "Pinholes."

$1,250-$1,750

20086

Fr. 77. 1880 $5 Legal Tender Note. PMG Choice Extremely Fine 45. A better catalog number, offered here in an attractive mid-grade. Large brown spiked treasury seal with signatures of Rosecrans - Huston. PMG comments "Stain."

$1,500-$2,500

20087

Fr. 78. 1880 $5 Legal Tender Note. PMG Choice Very Fine 35. Just 42 examples of this Rosecrans - Nebeker singed note with the large brown spiked treasury seal are recorded in Track and Price's census. PMG comments "Minor Repairs."

$1,000-$1,500

20088

Fr. 83. 1907 $5 Legal Tender Note. PCGS Banknote Gem Uncirculated 65 PPQ. An exceptional Gem example of this popular design type. Wide margins and fully original paper are readily noticed. PCGS Banknote Pop 1/1 finer.

$1,500-$2,500

20089

Fr. 85. 1907 $5 Legal Tender Note. PMG Gem Uncirculated 66 EPQ. Exceptionally printed inks accentuate the design of this ever-popular Legal Tender design type. The Pioneer Family vignette, engraved by Henry Gugler, is found at center. This type is commonly known by the "Woodchopper" nickname for the scene of a pioneer man holding an ax standing by a fallen tree with his family. "Old Hickory" Andrew Jackson is seen at left as engraved by Alfred Sealey.

$1,250-$1,750

Impressive $10 Legal

20090

Fr. 95b. 1863 $10 Legal Tender Note. PMG Choice About Uncirculated 58. New Series 52. Two serial numbers. With ABNC imprints. A wonderful example of this Civil War era $10 Legal Tender Note. This example offers wide margins and bright paper. The dark green undertint surrounding the counters and obligation on the obverse remain attractive in bold ink. Cherry red serial numbers and the treasury seal retain excellent eye appeal. The reverse of the note shows intricate lathe work with the design found in dark forest green ink.

$7,000-$9,000

20091

Fr. 95b. 1863 $10 Legal Tender Note. PMG Very Fine 30. New Series 52. An often underrated note, found here in a Very Fine grade. The Type II seal remains attractive in dark red ink.

$2,000-$3,000

20092

Fr. 96. 1869 $10 Legal Tender Note. PMG About Uncirculated 53. Daniel Webster at left while Pocahontas being presented at court, otherwise known as the Introduction of the Old World to the New World, is at right. This Rainbow Jackass offers phenomenally bright colors and vibrant ink tones. PMG comments "Restoration."

$2,000-$3,000

20093

Fr. 99. 1878 $10 Legal Tender Note. PMG Very Fine 30. Allison - Gilfillan signature combination with small spiked treasury seal at left and ornate "Ten" underprint design at right of center. The paper is bright for the assigned grade, and accentuates the black design details quite well.

$1,000-$1,500

20094

Fr. 101. 1880 $10 Legal Tender Note. PMG Choice Uncirculated 63. One of the more difficult varieties on this popular $10 Legal Tender design type that shows with a desirable large brown treasury seal.

$1,250-$1,750

20095

Fr. 102. 1880 $10 Legal Tender Note. PMG Choice About Uncirculated 58. Flipping the note upside down, the eagle at lower center looks remarkably like a donkeys heading, affectionately nicknaming this note as the "Jackass" within the collector community. Always in demand at this grade level.

$1,000-$1,500

20096

Fr. 107. 1880 $10 Legal Tender Note. PMG About Uncirculated 50. Rosecrans - Huston signature combination with large red spiked treasury sale and blue serial numbers. Intricate lathe work is found on the reverse, which is accentuated by the dark hunter green ink. Excellent appeal for the assigned grade.

$1,250-$1,750

20097

Fr. 111. 1880 $10 Legal Tender Note. PCGS Currency Extremely Fine 45. Tillman - Morgan signature combination with scalloped treasury seal and blue serial numbers. Beautiful geometric designs have been masterfully engraved on the reverse.

$1,000-$1,500

20098

Fr. 114. 1901 $10 Legal Tender Note. PMG Very Fine 30 EPQ. Bold ruby red overprints pop through the encapsulation surface. Traces of original embossing are noticed upon inspection of the back of the note.

$1,800-$2,200

20099

Fr. 117. 1901 $10 Legal Tender Note. PCGS Currency Extremely Fine 40. Here is a design which is sure to stir up some bids. This Extremely Fine Bison boasts bold red overprints on bright paper. Excellent appeal for the assigned grade.

$2,500-$3,500

20100

Fr. 119. 1901 $10 Legal Tender Note. PMG Choice Extremely Fine 45. A note which is dripping in Americana, and has grown in popularity as of late.

$3,000-$4,000

20101

Fr. 121. 1901 $10 Legal Tender Note. PCGS Banknote Choice Uncirculated 64 PPQ. This design is one of the most recognizable among collectors and has a place in every collection. Radiant inks are found throughout with both the primary design and overprints considered. A quite attractive piece to collectors as this offers a significant discount over the cost of Gem material. A great opportunity.

$7,000-$9,000

20102

Fr. 121m. 1901 $10 Legal Tender Mule Note. PMG Very Fine 25. Mule John Burke back plate #341.

$1,000-$1,500

Attractive Gem Bison

20103

Fr. 122. 1901 $10 Legal Tender Note. PMG Gem Uncirculated 66 EPQ. Being one of the most popular designs in the currency market, this note is sure to get attention from bidders. A nearly perfect representation of the design with bright inks throughout and wondrous embossing of the bright red overprints.

$12,500-$17,500

Gem 1901 $10 Bison

20104

Fr. 122. 1901 $10 Legal Tender Note. PMG Gem Uncirculated 65 EPQ. A monster Gem offering of this popular design type, with bright inks throughout and attractive embossing of the overprints readily noticed. This note is sure to attract spirited bidding.

$10,000-$15,000

20105

Fr. 122. 1901 $10 Legal Tender Note. PMG About Uncirculated 50. A lovely example of this highly collectible type. The paper is exceptionally bright, and the overprints pop in a cherry red color.

$3,000-$4,000

20106

Fr. 122. 1901 $10 Legal Tender Note. PMG Extremely Fine 40 EPQ. Dark design details and bright original paper are retained on this $10 Bison. The design is dripping in Americana, and is one of the more popular designs found on American currency.

$3,000-$4,000

20107

Fr. 122. 1901 $10 Legal Tender Note. PMG Extremely Fine 40. Blast white paper and dark red overprints pop on this popular Legal Tender design. Louisiana Purchase explorers, Lewis and Clark, are depicted at opposing ends of the note.

$3,000-$4,000

20108

Fr. 122. 1901 $10 Legal Tender Note. PMG Choice Very Fine 35 EPQ. Here is a note which should command a premium for the grade. Mid-grade Bisons are always desirable, and this example boasts PMG's coveted EPQ qualifier.

$2,000-$3,000

20109

Fr. 122m. 1901 $10 Legal Tender Mule Note. PMG Choice Very Fine 35. Mule John Burke back plate #343. Bordering on an Extremely Fine grade and seen with bold red overprinting.

$2,000-$3,000

20110

Fr. 122. 1901 $10 Legal Tender Note. PMG Very Fine 30 EPQ. An always popular Bison Ten, found in Very Fine condition with fully original paper. Dark red overprints stand out on this note. Lewis is seen at left and Clark is at right. Dark forest green ink stands out on the reverse, with an allegorical figure at center and counters in each corner.

$2,000-$3,000

20111

Fr. 122. 1901 $10 Legal Tender Note. PMG Very Fine 20. A Very Fine example of this popular Bison Ten Dollar Note.

$800-$1,200

20112

Fr. 123. 1923 $10 Legal Tender Note. PCGS Currency Very Fine 35. This Poker Chip Ten Dollar Legal Tender note has always been popular among collectors, and this mid grade example is no exception. This note is found in the number 46 spot in the book in the book "100 Greatest American Currency Notes" by Q. David Bowers and David M. Sundman. Locating examples of this design can be quite difficult as their was just a signature combination used, being Speelman - White. Even locating mid grad examples, such as this note, is scarce.

$3,000-$5,000

20113

Fr. 123. 1923 $10 Legal Tender Note. PMG Choice Very Fine 35. A wonderful Choice Very Fine example of this poker chip $10. The design is dark the overprints are bold. The all-important design on the reverse is found in a hunter green color, which accentuates the intricate lathe work.

$3,000-$5,000

20114

Fr. 126b. 1863 $20 Legal Tender Note. PMG Very Fine 25. New Series 25. Liberty at center holding shield & sword. At left and right of the central vignette are dark green designs with oversized "20" above. PMG comments "Minor Repairs."

$2,000-$3,000

20115

Fr. 127. 1869 $20 Legal Tender Note. PMG Very Fine 25. The Arabic numeral "20" appears a whopping 105 times on the back, and the Roman number "20" can be counted 103 times on the ornate back design of this always popular Rainbow Series $20. ABNC spared no expense in crafting this lovely design type, and any large size collector would be proud to bring this treasure home. PMG comments "Restoration."

$4,000-$6,000

Superb Gem 1878 $20 Legal Tender Note

20116

Fr. 129. 1878 Legal Tender Note. PCGS Currency Superb Gem New 67 PPQ. Offered here is an amply margined and well centered Plate D 1878 $20 Legal Tender Note. This scarce type is represented by a little over 200 recorded serial numbers in the Track & Price census. A side profile of Alexander Hamilton facing right is found on the left of the note while the goddess Victory wielding a sword and shield is seen at right. Red ornamental XX protectors are found left and right of the large 20 counter at center and a red spiked Treasury Seal is at lower right. The engraved signatures of Allison and Gilfillan are near the bottom center. This type comes on security paper tinted blue near the right end when viewed from the face. The back design is elaborate with the Legal Tender clause and anti-counterfeiting language in the field at left. The imprint of the Columbian Bank Note Company is seen at bottom center with "PRINTED AT THE BUREAU OF ENGRAVING AND PRINTING" below.

$10,000-$15,000

20117

Fr. 135. 1880 $20 Legal Tender Note. PMG Choice Uncirculated 64 Net. Tear. Rosecrans - Hyatt signature combination with large red treasury seal. Just a small margin tear at the left lower border will save a substantial premium over a distraction free note although the appeal between this note and Gem is nearly undetectable unless heavily scrutinized.

$2,000-$3,000

20118

Fr. 136. 1880 $20 Legal Tender Note. PMG Gem Uncirculated 65 EPQ. A lovely example of this Rosecrans - Hyatt singed 1880 $20 Legal Tender. The profile portrait vignette of Hamilton at left is seen with stunning detail along with the allegory of Victory at right. The large peach spiked Treasury Seal is exceptionally well detailed and brilliantly printed.

$4,000-$6,000

Lovely 1880 $20 Legal-Pop 2/None Finer

20119

Fr. 142. 1880 $20 Legal Tender Note. PMG Superb Gem Uncirculated 67 EPQ. Out of 68 notes graded by PMG for this catalog number, just two have bene encapsulated at this grade level, with none finer. The design is quite vivid, which stands out on creamy white paper. The technical quality is outstanding, and any collector would be proud to acquire to upgrade to this example. The serial numbers are found in a dark blue ink whilst the treasury seal is in a cherry red color. The reverse displays intricate lathe work featuring geometric patterns in a hunter green ink. The Legal Tender clause is at left of center, while counters are found in each corner. At left on the obverse is a bust of Alexander Hamilton, while Victory is at right holding a shield & sword. PMG Pop 2/None Finer.

$12,500-$17,500

20120

Fr. 147. 1880 $20 Legal Tender Note. PMG About Uncirculated 55. Bright paper and bold appeal for the assigned grade is found on this $20 Legal. Founding Father Alexander Hamilton is depicted at left, while allegorical Victory is at right holding a shield and sword.

$1,000-$1,500

Attractive 1874 $50 Legal Tender Note

20121

Fr. 152. 1874 $50 Legal Tender Note. PMG Very Fine 25. All $50 Legal Tender Notes are extremely scarce if not rare, and this bright 1874 type is always well received by collectors. The large "L" Roman numerals at left and right are quite appealing, and make the 1874, 1875, and 1878 issues visually distinctive. This example exhibits great quality for the technical grade. Strong inks throughout give great clarity to the famous Ben Franklin portrait vignette at left, as well as to Liberty as Columbia at right. PMG comments "Minor Repairs."

$6,000-$8,000

20122

Fr. 164. 1880 $50 Legal Tender Note. PCGS Banknote Very Fine 30. Lyons - Roberts signature combination with small red scalloped seal. This design is scarce in any condition and particularly so in these Very Fine levels. Large portrait vignette of Franklin at left and Liberty, dressed as Columbia at right.

$4,000-$6,000

20123

Fr. 164. 1880 $50 Legal Tender Note. PMG Very Fine 25. This note represented a good chunk of money when it was issued, as the average annual income for an individual was $345. Founding Father Benjamin Franklin is depicted at left, while allegorical Columbia is seen at right holding a sword and shield. This design is quite popular among collectors, and this example is sure to attract attention. PMG comments "Minor Restoration."

$4,000-$6,000

20124

Fr. 164. 1880 $50 Legal Tender Note. PMG Very Fine 20. An often difficult to obtain $50 Legal from the 1880 Series, which displays the last signature combination of Lyons - Roberts. Founding father Benjamin Franklin's portrait is at left, with allegorical Columbia at right. Never offered enough to satisfy collector demand. PMG comments "Rust."

$3,000-$5,000

Unique Uncut Pair Back Proofs

20125

Uncut Pair. Fr. 169-182. ND (1875-80) $100 Legal Tender Note. PMG Uncirculated 62 Net. Tears, Staining. Back Proof. Columbian Bank Note Co. Imprint. Large geometric styled center die. Obligation and counterfeit clause at left and open space, right. UNITED STATES, OF AMERICA encircling the central die. The color and detail are magnificent on both examples. We have yet to handle this type in back proof form, especially so as an uncut pair. PMG comments "Tears, Staining."

$7,000-$9,000

Gem Uncirculated EPQ Fr. 172 $100 Note

Finest Graded of the Catalog Number

20126

Fr. 172. 1880 $100 Legal Tender Note. PMG Gem Uncirculated 65 EPQ. Just eleven of this rare Friedberg number are available to collectors while three are permanently impounded in institutional collections. This broadly margined and sharply printed gem from the Pogue Collection is the finest graded example of the catalog number.

The 1880 $100 Legal Tender Notes continue with the portrait of Abraham Lincoln, a small vignette of Miss Liberty, and the vignette titled Reconstruction. A large brown spiked Treasury Seal with plain border is seen right of center. The serial number, Z27007, is boldly printed in blue at the lower left and upper right. Wonderful embossing is noticed from the verso.

This is an exceptional example of this impressive design type and the finest that will likely ever be available for the catalog number. This note will be a tremendous addition to any elite currency collection. PMG has added "& Embossing" to the end of their EPQ qualifier. PMG Pop 1/None Finer.

$200,000-$300,000

Provenance: From Lyn Knight's sale of June 1998, lot 220; Lyn Knight's sale of December 2000, lot 97; Jay Parrino's Fixed Price List of February 2002; Sterling Crum; Dave Rickey; Lyn Knight's sale of October 2005, lot 34; Stacks Bowers sale of March 2020.

Refunding Certificates

20127

Fr. 214. 1879 $10 Refunding Certificate. PCGS Banknote Very Fine 20. An interesting piece of Untied States banknote history. These refunding certificates were issued with an annual interest rate of 4% per year, and were meant to accrue interest indefinitely. This was an incentive for the public to hold on to these notes and not redeem them. Unfortunately in 1907, Congress stopped the annual indefinite interest on these notes. By 1907 these notes had earned $11.30 in interest, making them worth more that double face value.

$1,500-$2,500

Silver Certificates

20128

Fr. 216. 1886 $1 Silver Certificate. PCGS Currency Gem New 65. A lovely Fancy Back Martha ace which shows the second signature for the layout and exhibits stunning overall quality.

$2,000-$3,000

20129

Fr. 216. 1886 $1 Silver Certificate. PMG Choice Uncirculated 64 EPQ. This highly attractive 1886 $1 Silver displays striking quality throughout. An appealing large peach "red" treasury seal complements the popular design and bold primary inks give nice detail.

$3,000-$5,000

20130

Fr. 216. 1886 $1 Silver Certificate. PMG About Uncirculated 55. A slightly more challenging Friedberg number for this design type and seen here with lovely inks and technical quality for the grade.

$800-$1,200

20131

Fr. 218. 1886 $1 Silver Certificate. PMG Gem Uncirculated 65 EPQ A highly impressive 1886 One Dollar Silver Certificate, which offers striking quality throughout the note. At right is a large red spiked treasury seal, and the signature combination is Rosecrans - Huston. The paper is unquestionably original and pops in a milky white color.

$5,000-$7,000

20132

Fr. 222. 1891 $1 Silver Certificate. PMG Choice Uncirculated 64 EPQ. A near Gem offering of this Martha Washington Ace. This example has the Rosecrans - Nebeker signature combination with a small red scalloped treasury seal.

$2,000-$3,000

20133

Fr. 223. 1891 $1 Silver Certificate. PMG Choice Uncirculated 63 EPQ. Small red scalloped seal. Bright paper and lovely design details pop through the third party holder, offering great eye appeal for this popular type.

$1,500-$2,000

20134

Fr. 224. 1896 $1 Silver Certificate. PMG Gem Uncirculated 65 EPQ. A pack fresh and fully original example of this beautiful Educational Ace, which are always welcome among the collecting community due to the limited amount compared to the high demand. A dark black design of History Instructing Youth is emblazoned on the obverse of the note, with the Washington Monument found in the background along with the Capitol Building. The reverse design is printed in dark green ink showcasing exceptional lathe work by the engraver, with portraits of George & Martha Washington flanking the central "1" counter.

$4,000-$6,000

20135

Fr. 224. 1896 $1 Silver Certificate. PCGS Banknote Gem Uncirculated 65 PPQ. An appealing offering of this popular Gem type, which are always welcome among the collecting community due to the limited amount compared to the high demand. The design is entitled "History Instructing Youth", with the Washington Monument found in the background.

$4,000-$6,000

20136

Fr. 224. 1896 $1 Silver Certificate. PMG Choice Uncirculated 63 EPQ. Attractive original paper and dark ink tones are welcomed on this popular design type.

$2,500-$3,500

20137

Fr. 224. 1896 $1 Silver Certificate. PMG Choice Extremely Fine 45 EPQ. This mid-grade educational offers exquisite detail for the assigned grade. And to boot, offered with PMG's coveted EPQ qualifier.

$1,250-$1,750

20138

Fr. 224. 1896 $1 Silver Certificate. PCGS Currency Extremely Fine 40 PPQ. Three of the four margins offer broad paper. Excellent appeal for the grade.

$1,000-$1,500

20139

Fr. 224. 1896 $1 Silver Certificate. PMG Extremely Fine 40. Dark inks are found on this popular design type. Good appeal for the mid-grade state of preservation.

$1,000-$1,500

Gem Consecutive Black Eagles

20140

Lot of (4) Fr. 226a. 1899 $1 Silver Certificate. PCGS Banknote Gem Uncirculated 66 PPQ. Consecutive. A lovely offering of four Black Eagle silvers, which are consecutive. All are in Gem Unc 66 PPQ grades.

$5,000-$7,000

20141

Lot of (4). Fr. 230. 1899 $1 Silver Certificate. PMG Choice Uncirculated 64 EPQ & Gem Uncirculated 65 EPQ. Consecutive. Cut Sheet. A lovely offering of Black Eagle silvers, which are consecutive from a cut sheet. All offer bright paper and dark design details. One note is in CU 64Q, and the other three are in Gem Unc 65Q.

$3,000-$5,000

20142

Fr. 233. 1899 $1 Silver Certificate. PMG Superb Gem Uncirculated 67 EPQ. Low serial number V500V. A superb gem Black Eagle with punch through embossing, great centering, and splendorous blue inks. A few months ago we sold a PMG Gem Unc 66 EPQ, with a normal serial number, for $1,440. Last year we sold serial number Z88Z, housed in a PMG Choice Unc 64 holder, for $2,640. This superb Black Eagle should prove to be a real showstopper.

$2,500-$3,500

20143

Lot of (4). Fr. 235. 1899 $1 Silver Certificates. PMG Choice About Uncirculated 58 & Choice Uncirculated 64. Consecutive. Cut Sheet. An always desirable cut sheet of these Black Eagle Silver Certificates with the "A, C & D" position in Choice About Uncirculated 58 while the "B" is in Choice Uncirculated 64. All are bright, showcasing dark design details and navy blue overprints.

$1,250-$1,750

From the "This Buck Stopped Here" Collection.

20144

Lot of (2). Fr. 238 & 239. 1923 $1 Silver Certificates. PMG About Uncirculated 55. Changeover Pair. An elusive changeover pair, and one of the few & nicest we can recall handling in some time. The lead note is Fr. 238 with a Woods - White signature combination, whilst the consecutive second note is Fr. 239 with the Woods - Tate signatures. Both are in the same grade of About Uncirculated 55, with comments of "Stained."

$2,000-$3,000

From the "This Buck Stopped Here" Collection.

20145

Fr. 242. 1886 $2 Silver Certificate. PMG Gem Uncirculated 65 EPQ. Silver Certificates were first issued in the $2 denomination with the Series of 1886 as seen here. This note features a large peach spiked seal and the signatures of Rosecrans and Hyatt. A large portrait vignette of General Winfield Scott Hancock is seen at the left, while the central layout incorporates an appealing circus poster styling of "United States."

$3,500-$4,500

20146

Fr. 242. 1886 $2 Silver Certificate. PCGS Currency Extremely Fine 45 PPQ. A highly collectible note, offered here with the Rosecrans - Hyatt signature combination and large red spiked treasury seal. Excellent appeal for the mid-grade, and with original paper to boot.

$2,000-$3,000

20147

Fr. 242. 1886 $2 Silver Certificate. PMG Very Fine 30. Large red spiked treasury seal. A nice example of this highly collectible type.

$1,000-$1,500

20148

Fr. 243. 1886 $2 Silver Certificate. PCGS Currency Very Fine 35. This example displays extremely attractive details for the assigned grade. The large red spiked seal retains good color and the serial numbers stand out in blue ink. PCGS Currency comments "Small Repairs."

$1,000-$1,500

Gem 1891 $2 Silver Certificate

20149

Fr. 246. 1891 $2 Silver Certificate. PMG Gem Uncirculated 65 EPQ. This is a remarkably high grade 1891 $2 Silver Certificate. William Windom replaced General Hancock on this type, which represented a complete change in design from the prior Series of 1886 notes. Windom, who served as a U.S. senator from Minnesota before two non-sequential terms as U.S. secretary of the Treasury, is seen in an oval frame at center. Denominational counters are in each corner. Blue printed serial numbers are within engraved serial number panels at lower left and upper right. A red scalloped Treasury Seal is at right. This catalog number features the engraved signatures of Treasury officials Tillman and Morgan. The back is printed in green and resembles the shape of a bowtie. Large 2 counters are at left and right. The back design is much more open than on previous issues, as it was believed a more open design would deter counterfeiters.

$8,000-$12,000

Gem 1891 $2 Silver Certificate

20150

Fr. 246. 1891 $2 Silver Certificate. PCGS Banknote Gem Uncirculated 65 PPQ. A marvelous and highly appealing large size silver certificate. The use of ornate lettering and highly detailed borders with adequate open space truly gives a unique look to the note. Bold design seen with excellent ink.

$8,000-$12,000

20151

Fr. 246. 1891 $2 Silver Certificate. PCGS Currency Choice About New 58. An extremely popular design type featuring a large portrait of William Windom at center with ornate border designs and central wording. Back design seen with bow-tie type styling, complemented by ample white space throughout. Damage is found on the back of the PCGS holder.

$3,000-$5,000

20152

Fr. 246. 1891 $2 Silver Certificate. PMG Choice Extremely Fine 45. Traces of original embossing are readily noticed through the back of the encapsulation surface. The color is appealing for the grade, and the paper is bright. PMG comments "Minor Repairs."

$1,500-$2,500

20153

Fr. 247. 1896 $2 Silver Certificate. PMG Choice Uncirculated 63. Educationals are always scooped up in the Choice Uncirculated level, and this note is sure to attract attention. PMG comments "Pinholes."

$4,000-$6,000

20154

Fr. 247. 1896 $2 Silver Certificate. PMG Choice About Uncirculated 58. Wide margins and bright paper grace this highly desirable Educational Deuce. Well defined inks of the large "Science Presenting Steam and Electricity to Commerce and Manufacture" vignette stand out.

$4,000-$6,000

20155

Fr. 247. 1896 $2 Silver Certificate. PMG Choice About Uncirculated 58. The first of two signature combinations available for this coveted "Educational Series," Two Dollar design and certainly one that will impress for generations.

$4,000-$6,000

20156

Fr. 247. 1896 $2 Silver Certificate. PMG Choice Very Fine 35. This mid-grade Educational boasts exceptional appeal for the assigned grade. We would put this Very Fine 35 as one of the nicest 35's we have ever seen graded, of any note. Truly remarkably for the grade.

$2,000-$3,000

20157

Fr. 247. 1896 $2 Silver Certificate. PCGS Banknote Very Fine 30. Wide margins are noticed on this Deuce. Good eye appeal for the assigned grade.

$1,500-$2,500

Striking Educational $2

20158

Fr. 248. 1896 $2 Silver Certificate. PMG Gem Uncirculated 66 EPQ. Offerings of this fabulous Two Dollar 1896 Silver Certificate design type cannot be had enough in Gem grades and this bright note will certainly enhance any collection. The Educational vignette of "Science Presenting Steam and Electricity to Commerce and Manufacture" is well detailed and pronounced. Attractive margins along with original paper both help to affirm the Gem grade assigned by PMG.

$12,500-$17,500

20159

Fr. 248. 1896 $2 Silver Certificate. PMG Extremely Fine 40 EPQ. The beautiful design radiates through the encapsulation surface. This note is found in a highly attractive mid-grade, retaining original paper. The colors are especially vivid, and any collector would love to add this piece to their holdings.

$3,000-$5,000

20160

Fr. 251. 1899 $2 Silver Certificate. PMG Choice Uncirculated 64. Somewhat tougher Vernon-Treat signature combination. PMG notes Good Embossing. Wide margins and perfect centering seen on all sides. The last couple that we have sold were a PMG Gem Unc 66 EPQ that breached the $5,000 threshold, and a PMG Choice AU 58 EPQ that sold for $2,280. This robust piece should prove its worth once the hammer falls this evening.

$2,500-$3,500

20161

Fr. 256. 1899 $2 Silver Certificate. PMG Gem Uncirculated 66 EPQ. Bright wholesome paper and dark overprints pop on this high end Gem. Seldom offered in this level of preservation, and among the finest that we can recall handling publicly in quite some time.

$2,000-$3,000

Lovely Fr. 260 Silver Dollar Back $5

20162

Fr. 260. 1886 $5 Silver Certificate. PMG Choice Uncirculated 64. Small red seal with Rosecrans - Hyatt signature combination. Grant is depicted at right with gothic "United States" at left with die counter below. Fully margins and bright paper are observed. The green reverse is well inked and the overall eye appeal is more than pleasing. A note seldom seen in this state of preservation

$12,500-$17,500

20163

Fr. 261. 1886 $5 Silver Certificate. PMG Very Fine 30. Rosecrans - Hyatt signature combination with large red spiked treasury seal. An evenly circulated example of this popular silver dollar back $5.

$2,500-$3,500

20164

Fr. 261. 1886 $5 Silver Certificate. PCGS Banknote Very Fine 30. Large red spiked treasury seal with blue serial numbers. Portrait of Grant at right of center, with "V" die counter at upper right and "5" at lower left. Five silver dollars are depicted on the reverse, An always popular design type.

$2,500-$3,500

Impressive Gem $5 Silver Dollar Back

20165

Fr. 263. 1886 $5 Silver Certificate. PMG Gem Uncirculated 66 EPQ. Five contemporary Morgan silver dollars are displayed on the back of this Series of 1886 Five, which leads to a bit of a crossover between coin & currency collectors acquiring examples of this type. This type is always met with spirited bidding when offered in Gem states of preservation, and this bright & well margined note will not disappoint. Boldly overprinted with a popular large brown treasury seal and brilliant blue serial numbers.

$30,000-$40,000

20166

Fr. 263. 1886 $5 Silver Certificate. PMG Choice About Uncirculated 58. A lovely Silver Dollar Back Five, and this note is seen with bold inks and vivid details. The paper is bright which accentuates jet black design details. Always in demand at this grade level.

$4,000-$6,000

20167

Fr. 267. 1891 $5 Silver Certificate. PMG Choice Very Fine 35. A Tillman-Morgan signature is found on this 1891 Silver, which depicts former president Ulysses S. Grant at right. The reverse of the note displays an intricately lathed design in dark green ink.

$1,250-$1,750

20168

Fr. 267. 1891 $5 Silver Certificate. PCGS Banknote Very Fine 25. Small red scalloped seal with blue serial numbers. Tillman - Morgan signature combination. At right is a portrait of Ulysses S. Grant, Civil War general and 18th President.

$1,000-$1,500

20169

Fr. 268. 1896 $5 Silver Certificate. PMG Very Fine 30. The striking design is titled "Electricity, Presenting Light to the World", which is shown in great detail on this attractive Very Fine example. The paper is bright and the design bold.

$4,000-$5,000

20170

Fr. 268. 1896 $5 Silver Certificate. PMG Very Fine 20 Net. Margin Reconstruction. This series is often considered the high watermark of currency designs in the United States, and it is easy to see why. The design is entitled "Electricity, Presenting Light to the World" while the back depicts Civil War generals Grant & Sheridan. PMG comments "Margin Reconstruction" which appears to be in the top left portion of the margin, slightly going into the design.

$2,500-$3,500

Gorgeous $5 Educational

20171

Fr. 269. 1896 $5 Silver Certificate. PMG Choice Uncirculated 64. High-grade examples of this stunning Five Dollar "Educational" type are always a sight to behold. The engraving is one of the most beautiful to have been featured on currency from any country. This Bruce - Roberts type exhibits the appeal of a much higher grade. PMG comments "Great Embossing."

$15,000-$25,000

20172

Fr. 269. 1896 $5 Silver Certificate. PMG About Uncirculated 55. A striking About Uncirculated Educational Five Dollar Silver Certificate. Many consider this note to be the pinnacle of American engraving on federal currency and we would have to agree. The design speaks volumes with highly intricate allegorical figures and the Capitol Building in the background.

$7,000-$9,000

20173

Fr. 269. 1896 $5 Silver Certificate. PMG Very Fine 30. A beautiful examples for the assigned grade. The design is darkly printed showcasing intricate details of the engraving. The back offers the same lovely appeal of the front. Overall, an excellent representation of the type.

$4,000-$6,000

20174

Fr. 269. 1896 $5 Silver Certificate. PMG Very Fine 25. Mostly even circulation and highly important comment free paper for the grade. One of the most appealing engravings created for use on United States paper money.

$3,000-$5,000

Remarkable Fr. 270 $5 Educational Note

20175

Fr. 270. 1896 $5 Silver Certificate. PMG Gem Uncirculated 66 EPQ. This is one of the most popular design type in all of American currency and is ranked #5 in 100 Greatest American Currency Notes by Q. David Bowers and David M. Sundman. When issued, the motifs were controversial. The exposed breasts of certain figures in the design caused several Boston society ladies to rally against the note, while some banks refused to accept them. These were in time replaced by the Series of 1899 "Indian Chief" notes.

The central vignette is titled, Electricity Presenting Light to the World and was based on the work of mural artist Walter Shirlaw. The back design was conceived by Lorenzo H. Hatch and Thomas F. Morris and, as with the face, it was engraved by G.F.C. Smillie. It features a winged Victory at the center, with wings spread toward vignettes of Ulysses S. Grant and Philip Sheridan, Union generals during the Civil War who were credited with the Union victory.

The Lyons-Roberts signature combination represents the scarcest of the three signature varieties for the type, with just over 500 examples recorded in the census. This exemplary specimen is nearly superb with the face ideally centered and framed by broad margins on all four sides. The back is also broadly margined and well centered, though shifted ever so slightly up. Both the face and back plate impressions are exquisitely accomplished in vivid detail. The overprints are ideally colored and boldly embossed. Truly a top notch note with broad appeal across numismatics. PMG Pop 7/1 Finer.

$30,000-$40,000

20176

Fr. 271. 1899 $5 Silver Certificate. PMG Extremely Fine 40. Lyons - Roberts signature combination. A wildly popular note, especially so in these mid-grades. The paper is bright and the all-important design is bold in jet black ink. Excellent appeal for the assigned grade.

$1,500-$2,500

20177

Fr. 273. 1899 $5 Silver Certificate. PMG Choice Uncirculated 63 EPQ. An awesome example of this ever-popular Chief note, which boasts bright & fully original paper. Highly sought after in this grade level, as the majority of notes for this Friedberg number are offered in Very Fine grades or below. One of the finer examples we can recall handling for this catalog number.

$3,000-$5,000

Sensational Fr. 274 1899 $5 Silver Certificate

Pop 5/1 Finer

20178

Fr. 274. 1899 $5 Silver Certificate. PMG Gem Uncirculated 66 EPQ. A cornerstone in this hobby and a design that is well respected throughout the numismatic market. This chief exhibits the draw of the 1899 Five Dollar Silver Certificate with authority. Sharp inks make for a fantastic impression while deeply embossed overprints and nice centering clarify the grade. PMG Pop 5/1 Finer.

$10,000-$15,000

20179

Fr. 278. 1899 $5 Silver Certificate. PMG Gem Uncirculated 65 EPQ. This is a highly attractive note in every aspect. The paper is bright and deep blue overprints of the serials, counter and treasury seal pop. The famous Indian Chief $5 has long been one of the most widely desired federal currency types. The man depicted is Running Antelope, a chief of the Hunkpapa Sioux. Running Antelope died in 1896 and thus would not live to see his portrait on the circulating bank notes of the United States. However, perhaps it is just as well since artistic needs required that he be depicted wearing a Pawnee headdress rather than that of the Sioux.

$7,000-$9,000

20180

Fr. 279. 1899 $5 Silver Certificate. PMG About Uncirculated 55. This Chief note offers bright paper and a dark design. The overprints pop in dark blue ink, which contrast quite nicely with the milky white paper.

$2,000-$3,000

PMG Gem 66EPQ $5 Chief

20181

Fr. 280m. 1899 $5 Silver Certificate Mule Note. PMG Gem Uncirculated 66 EPQ. John Burke Back Plate #1208. Gem Chief notes are always in demand among collectors, and this example brings bright paper, attractive embossing and a darkly inked design to the table. Depicted at center is Running Antelope, who was Chief of the Hunkpapa in 1851. The portrait incorrectly shows Running Antelope wearing a Pawnee headdress when he should have been a Sioux headdress, although the Sioux headdress which was too tall to add to the engraving.

$8,000-$12,000

20182

Fr. 280m. 1899 $5 Silver Certificate Mule Note. PMG Gem Uncirculated 65 EPQ. A type which is never offered enough in Gem grades to satisfy collector demands. This piece boasts excellent craftsmanship of the primary design in jet black ink, with navy blue third prints blazing through the third party holder. The paper is a nice milky-white color, and upon flipping the note over, attractive original embossing is readily noticed. John Burke back plate #1262.

$6,000-$8,000

20183

Fr. 281. 1899 $5 Silver Certificate. PCGS Currency Gem New 65 PPQ. Brilliant blue overprints are seen making up the Serial Numbers, Treasury Seal and roman numeral "V." Wonderful original paper is quickly identified looking through the holder with an assuring natural paper wave present.

$5,000-$7,000

20184

Fr. 281. 1899 $5 Silver Certificate. PMG Very Fine 30. This Chief boasts blast white paper and cool blue overprints.

$1,000-$1,500

20185

Fr. 282. 1923 $5 Silver Certificate. PMG Choice Uncirculated 63 EPQ. A crisp and crackling fresh Lincoln Porthole note that is one of the most popular silver certificate designs. The last nice note we sold was a few months ago. That PCGS Choice About New 58PPQ sold for $4,320. Auction results show that Gem 65 PQ notes have been bringing just short of $10,000 in recent months. This note offers everything that those gems offer but perhaps for the top margin being slightly too narrow to justify the Gem grade.

$4,000-$6,000

20186

Fr. 282. 1923 $5 Silver Certificate. PMG Very Fine 30. The Lincoln Porthole note is one of the more sought after designs, and this bright Very Fine example is sure to attract attention.

$1,500-$2,500

20187

Fr. 288. 1880 $10 Silver Certificate. PMG Very Fine 25. A scarce design which is always well received by the collecting community. This Morris Ten displays the large brown seal with the Bruce - Gilfillan signature combination.

$3,000-$4,000

Incredible Gem 1886 $10 Tombstone

Finest Graded by PCGS Banknote

20188

Fr. 291. 1886 $10 Silver Certificate. PCGS Banknote Gem Uncirculated 65 PPQ. Just 400,000 examples of this Rosecrans-Jordan Series of 1886 $10 Silver Certificate were printed, the smallest print run for the entire design type (including Series of 1891 and 1907 notes). This was the first variety issued of the design type. Depicted on the face is Thomas A. Hendricks, who was vice-president of the United States for several months in 1885, before he died in office. Whether surrounding his portrait with a frame curved at the top and giving rise to the name "Tombstone Note," was intentional or inadvertent is unknown. A small red Treasury Seal with plain border is at bottom right and blue printed serial numbers are at bottom left and at right. This variety has a green printed ornate back design featuring large 10 counters at left and right of center with the Silver Certificate language at center.

Just around 30 examples of this catalog number are known to exist and the presently offered note is the single finest graded of those. This is a rarely offered variety and a design type and seal combination that is often missing from many collections. PCGS Banknote 1/none finer.

$60,000-$80,000

Ex: Joel R. Anderson Collection

20189

Fr. 293. 1886 $10 Silver Certificate. PMG Very Fine 30. Rosecrans - Hyatt signature combination with large red spiked treasury seal. Series of 1886 Silver Certificates are scarce beyond the Five Dollar denomination, and this example offers good appeal for the assigned grade.

$2,500-$3,500

20190

Fr. 293. 1886 $10 Silver Certificate. PMG Very Fine 20. Rosecrans - Hyatt signature combination with large red spiked treasury seal. Good appeal of the ornate design for the assigned grade.

$2,000-$3,000

20191

Fr. 294. 1886 $10 Silver Certificate. PCGS Currency Extremely Fine 40 Apparent. Small Edge Repairs. This pleasing fancy back "tombstone" note displays perfect margins front and back along with an colorful large pink spiked seal and blue serial numbers. The green reverse is very bold, showcasing intricate lathe work. PCGS Currency comments "Small Edge Repairs."

$3,000-$5,000

20192

Fr. 295. 1886 $10 Silver Certificate. PMG Very Fine 25. A scant 75 examples of this desirable brown spiked treasury seal Tombstone are recorded in Track & Price's census. This piece offers great appeal of the design.

$3,000-$5,000

20193

Fr. 296. 1886 $10 Silver Certificate. PMG Very Fine 30. Only 77 examples of this signature combination are reported in Track & Price. This tombstone has the all important large brown treasury seal. Ample margins are found on each margin, with this note showing exceptional appeal for the assigned grade. We believe the only limiting factor for an EPQ designation is some as-made ink on the back of the note in the top margin.

$4,000-$6,000

20194

Fr. 298. 1891 $10 Silver Certificate. PMG Very Fine 30. Early Rosecrans - Nebeker signature combination with small red scalloped seal. Tombstone portrait at center of Thomas Hendricks who served as Grover Cleveland's Vice President from March 4, 1885 to November 25, 1885.

$1,500-$2,500

20195

Fr. 299. 1891 $10 Silver Certificate. PCGS Banknote Very Fine 30. A bright VF offering of this popular Tombstone design.

$1,250-$1,750

Stunning Superb Gem $10 Tombstone

20196

Fr. 300. 1891 $10 Silver Certificate. PCGS Currency Superb Gem New 67 PPQ. One of the several highly important high grade large size notes we are offering with this popular 1891 Ten Dollar Silver Certificate, known as the Tombstone among collectors due to the shape of the portrait surrounding Thomas Hendricks. Beautifully centered on both sides with nice wide margins all around. The paper is bright and fresh, and the ink tones are bold, with the blue serial numbers and red Treasury seal being particularly vivid. Outstanding visual appeal. A note nicely suited for the finest of collections, an example that will be wholly satisfying to the most discerning buyer.

$30,000-$50,000

20197

Fr. 301. 1891 $10 Silver Certificate. PMG Choice Very Fine 35. Blast white paper gleams through the third party holder. Tombstones are in demand at any grade level, and this note is sure to draw spirited bidders.

$1,750-$2,750

20198

Fr. 304. 1908 $10 Silver Certificate. PMG Very Fine 30. Parker - Burke signature combination with small blue scalloped seal. Here is an exceptionally bright example of this Very Fine Tombstone note, which offers the appeal of a higher grade.

$1,500-$2,500

20199

Fr. 311. 1880 $20 Silver Certificate. PMG Very Fine 30. This example is boldly designed, with a portrait of Stephen Decatur in fully naval dress at right. At center is a large brown treasury seal with dual "X" counters in brown below. The reverse offers intricate design details, with "SILVER" spelled out across the center within geometric designs. PMG comments "Margin Repairs."

$7,000-$9,000

20200

Fr. 311. 1880 $20 Silver Certificate. PMG Fine 12. One of the great early U.S. Type notes, boldly designed with the almost regal portrait of Stephen Decatur in full naval dress. PMG comments "Repaired."

$3,000-$5,000

20201

Fr. 314. 1886 $20 Silver Certificate. PMG Very Fine 25. Large brown spiked treasury seal with Rosecrans - Huston signature combination. This type is commonly referred to as Diamond Back for the intricate design seen on the reverse of the note. PMG comments "Minor Repairs."

$6,000-$8,000

20202

Fr. 320. 1891 $20 Silver Certificate. PMG Very Fine 30. An elusive Lyons - Roberts signature combination is found on this popular Silver Certificate type. This Very Fine example boasts bright paper which highlights bold design details. PMG comments "Minor Repairs."

$2,000-$3,000

20203

Fr. 335. 1891 $50 Silver Certificate. PMG Very Fine 25. The reverent portrait of statesman Edward Everett is presented in sharp detail at left while bold blue overprint inks are featured in the Treasury Seal at bottom center and the serial numbers at the lower left and upper right.

$4,000-$5,000

20204

Fr. 335. 1891 $50 Silver Certificate. PMG Very Fine 20. The last signature combination for the series, and offered here in a Very Fine grade. The reverent portrait of statesman Edward Everett is presented in sharp detail at right while bold blue overprint inks are featured in the Treasury Seal at bottom center and the serial numbers at the lower left and upper right. Some ink/as made ink are noticed, and mentioned for accuracy.

$2,000-$3,000

Treasury Notes

Beautiful Ornate Back $1

20205

Fr. 347. 1890 $1 Treasury Note. PMG Choice Uncirculated 64 EPQ. The face of each of the $1 Coin or Treasury Note, Series of 1890 and the subsequent Series of 1891 bills, features the portrait of Edwin M. Stanton, secretary of war under presidents Lincoln and Johnson. The focus and admiration of numismatists is on the back, where the word "ONE" is in large and intricately engraved letters against an extremely rich green background. At the Bureau of Engraving and Printing this was a team effort in the strictest sense, and involved the combined talents of D.M. Cooper, W.A. Coppenhaver, W.H. Douglas, E.M. Hall, E.E. Myers and George U. Rose, Jr., this according to Gene Hessler. All Treasury or Coin Notes, across all denominations, have a star next to the serial number, an artistic touch and not indicating a replacement note (as it does today). These are beautiful to behold, especially on high-grade examples. As a class these bills are scarce, creating one of the more elusive types within the $1 denomination.

$6,000-$8,000

20206

Fr. 347. 1890 $1 Treasury Note. PMG Choice Uncirculated 64 EPQ. A strictly original example of this four digit serial number ornate back Ace. The eye appeal of this note is excellent; the paper is bright, the inks are sharp and the embossing is excellent.

$6,000-$8,000

20207

Fr. 347. 1890 $1 Treasury Note. PMG Very Fine 30. This Rosecrans-Huston One Dollar Treasury Note is the first Friedberg number for the entire series that has denominations up to $1,000. Large brown spiked seal. Ornate back design. Seen with ample margins, good centering, and very bright paper surfaces.

$1,250-$1,750

20208

Fr. 349. 1890 $1 Treasury Note. PCGS Currency Extremely Fine 40 PPQ. A vividly printed ornate back is displayed by this lightly circulated Rosecrans-Nebeker signed Series of 1890 Ace.

$1,500-$2,000

20209

Fr. 350. 1891 $1 Treasury Note. PCGS Currency Gem New 66 PPQ. A beautiful example of this open back ace. Milky white paper accentuates the dark design details & cherry red overprints. The margins are attractive, affirming the Gem grade. Hunter green ink comprises the design on the reverse, showcasing detailed craftsmanship of the engraving from the gilded age.

$2,000-$3,000

20210

Fr. 352. 1891 $1 Treasury Note. PMG Gem Uncirculated 66 EPQ. A marvelous Series of 1891 $1 Treasury Note featuring the Bruce-Roberts signature combination.

$2,000-$3,000

Impressive A60★ Ornate Back 1890 $2

20211

Fr. 353. 1890 $2 Treasury Note. PMG Choice Uncirculated 64 EPQ. Serial Number 60. It has been sometime since we have offered an ornate back Deuce to our bidders at this grade level, so this example is sure to turn a few heads as it crosses the auction block. Low serial number A60 is boldly printed in deep red ink at lower left and top right. The engraved design elements display striking detail. The ornately printed "Fancy Back" is flawlessly executed in brilliant green. Depicted at right is the "Hero of Vicksburg", General James McPherson, which was engraved by Charles Burt. McPherson, killed in the July 1864 Battle of Atlanta, served as chief engineer under General U.S. Grant in 1862, and later served in the Vicksburg Campaign (1862-1863) and the Battle of Shiloh (1864), after which he was given command of the Army of the Tennessee. His death is notable in more than one respect. The army he faced in Atlanta was led by Confederate General John Bell Hood, who had been McPherson's classmate at West Point, illustrating how close associates and even brothers found themselves opposing each other on the field of battle. Additionally he was the second highest ranking Union officer killed in the war.

$40,000-$60,000

20212

Fr. 353. 1890 $2 Treasury Note. PMG Very Fine 25. A difficult denomination to acquire for the Ornate Back series of 1890. At right is a portrait vignette of General McPherson, with a "2" die counter at left. The backs are always the focal point as the full note design incorporated stunning geometric devices with a large TWO at center clarifying the denomination.

$2,000-$3,000

20213

Fr. 357. 1891 $2 Treasury Note. PMG Choice Uncirculated 63 EPQ. Tillman-Morgan signature combination. Small red scalloped seal. Open back design. A high-grade McPherson Deuce. We recently sold a PMG VF 30 EPQ for $2,160. This handsome example should make our estimate appear foolish.

$3,000-$4,000

20214

Fr. 357. 1891 $2 Treasury Note. PCGS Currency Extremely Fine 40. An 1891 "Open Back" deuce which depicts General James B. McPherson at right, whom was killed during the Civil War in 1864 during the Battle of Atlanta. McPherson was the second highest ranking Union General to be killed in action during the war.

$2,000-$3,000

20215

Fr. 357. 1891 $2 Treasury Note. PCGS Banknote Extremely Fine 40. This Open Back deuce depicts General James B. McPherson at right, whom was killed during the Civil War in 1864 during the Battle of Atlanta. PCGS Banknote comments "Minor Stains."

$1,500-$2,500

From the Pennell Collection.

20216

Fr. 357. 1891 $2 Treasury Note. PCGS Banknote Very Fine 30. Vibrant security threading and dark design details are readily noticed on this Open Back Deuce. Although the grading company didn't mention it, we noticed what appears to be as-made ink on the back of the note.

$1,000-$1,500

20217

Fr. 359. 1890 $5 Treasury Note. PCGS Currency Choice New 63 PPQ. A gorgeous strictly original example, with excellent colors, strong embossing and loads of eye appeal. The ornate design on the back is quite stunning; dark forest green ink and intricate lathe work give this note an art-like appeal. Often, when dealers display Coin Notes at conventions, they are shown with the back side in view.

$6,000-$8,000

20218

Fr. 359. 1890 $5 Treasury Note. PMG Choice Extremely Fine 45. Rosecrans-Huston signature combination. Large brown spiked seal. Ornate back design. A really pleasing example of this Treasury Note with General George Thomas, "The Rock of Chickamauga," at center.

$4,000-$6,000

20219

Fr. 361. 1890 $5 Treasury Note. PMG Choice Very Fine 35. The 1890 Treasury Note series has always been a banknote enthusiasts favorite as they all incorporate highly ornate design on the reverse. This piece shows with ornamental floral work and the word "five" spelt in large letters. PMG comments "Closed Pinholes."

$1,500-$2,500

20220

Fr. 362. 1891 $5 Treasury Note. PMG Gem Uncirculated 66 EPQ. Rosecrans - Nebeker signature combination. Strong color is seen on this wonderfully preserved Open Back Legal. The "Rock of Chickamauga", General Henry Thomas, is depicted at center. Above his portrait is a gothic font of "United States of America" in dark black ink with a "V" counter at left whilst a "5" is at right. The small red scalloped treasury seal pops on the bright paper and abodes quite well with the dark design details. PMG comments "Great Embossing." PMG Pop 4/1 Finer.

$6,000-$8,000

20221

Fr. 362. 1891 $5 Treasury Note. PCGS Currency Extremely Fine 40 PPQ. General Henry Thomas is depicted at center, whom was known as the "Rock of Chickamauga" after the battle there in 1863. Popular in this mid-grade level, especially so with PCGS Currencies PPQ qualifier.

$1,000-$1,500

20222

Fr. 363. 1891 $5 Treasury Note. PCGS Currency Gem New 66 PPQ. A wonderful note which is seen with all the qualities a collector could ask for when considering the grade of Gem New. Vivid inks clarify the design and nice borders further attest the grade.

$4,000-$6,000

20223

Fr. 363. 1891 $5 Treasury Note. PMG Gem Uncirculated 66 EPQ. Striking originality, eye-pleasing centering and vibrant inks are just some of the attributes that make this 1891 General George Thomas $5 Treasury Note so endearing. We have not offered this Friedberg number in this grade level since our 2016 ANA sale. PMG comments "Great Embossing."

$5,000-$7,000

20224

Fr. 364. 1891 $5 Treasury Note. PMG Gem Uncirculated 65 EPQ. A simply vibrant example of this Open Back Treasury Note. The inks are bold which highlights the ornate lathe work. Vibrant blue & red security fibers pop through the third party holder. A beautiful example of this popular type.

$3,000-$5,000

20225

Fr. 364. 1891 $5 Treasury Note. PMG About Uncirculated 55. A gorgeous offering of this Thomas Five Dollar type which boasts great detail for the assigned grade.

$2,500-$3,500

Lovely Ornate Back 1890 $10 Treasury

20226

Fr. 366. 1890 $10 Treasury Note. PMG Choice Uncirculated 64. Low Serial Number. A monster offering for any large size collector. This is one of the finest examples that we have had the pleasure of offering our bidders for this popular ornate back $10. This beauty boasts a low two digit serial number of "A22." Major General Philip Sheridan is portrayed on the center of the note. Sheridan was a career United States Army officer and one of the most important Union generals during the Civil War. Sheridan's cavalry vigorously pursued Lee's struggling army in 1865 and was instrumental in forcing Lee's surrender at Appomattox, effectively ending the war. Sheridan died in 1888 shortly after his promotion to General of the Army. PMG Pop 2/2 Finer.

$20,000-$30,000

20227

Fr. 366. 1890 $10 Treasury Note. PMG Very Fine 25. This highly attractive Sheridan $10 Treasury note is one which gets significantly more expensive beyond this grade. This example shows a vibrant large brown Treasury Seal at right and has crisp detail remaining. The all important reverse shows in a dark hunter green and will provide endless pleasure for the viewer. PMG comments "Tear."

$1,500-$2,500

Beautiful Ornate Back $10

20228

Fr. 368. 1890 $10 Treasury Note. PMG Choice Uncirculated 64 EPQ. This note exhibits a small red scalloped Treasury seal at right and large portrait vignette of Sheridan at center. Lovely inks throughout create a vast amount of visual appeal and the important reverse design bears sharply inked devices. Pleasingly margined and centered and bordering on a Gem grade.

$8,000-$12,000

20229

Fr. 369. 1891 $10 Treasury Note. PMG Gem Uncirculated 66 EPQ. Rosecrans - Nebeker signature combination (first signature combination for the newly designed Open Back series). This Gem boasts attractive centering and appealing margins. The color is sharp, with the red overprints being particularly vivid. PMG comments "Great Embossing & Color."

$6,000-$8,000

Appealing 1890 $20 Treasury

20230

Fr. 374. 1890 $20 Treasury Note. PMG Very Fine 30. A Very Fine "Marshall" $20 ornate backed Treasury Note which shows terrific appeal throughout with detailed inks making the popular face and back designs. The amount of engraving work put into full-width design is simply incredible with countless intricate devices seen throughout. Scarce in any state of preservation and a type that enhances any collection of large size type notes.

$6,000-$8,000

Gem 66EPQ Open Back $20 Treasury

20231

Fr. 375. 1891 $20 Treasury Note. PMG Gem Uncirculated 66 EPQ. A visually stunning $20 Open Back Treasury Note. Seen with an open back format for the 1891 series which replaced the "busy," ornate backs of the 1890 series. This was primarily done for counterfeiting issues and was adopted in style by several other types. Depicted at left is Chief Justice John Marshall. Always in demand at this grade level.

$15,000-$25,000

20232

Fr. 375. 1891 $20 Treasury Note. PMG Choice About Uncirculated 58 EPQ. The portrait is of John Marshall, who served as Chief Justice of the Supreme Court from 1801 to 1835. Offered with PMG's all important EPQ qualifier.

$7,000-$9,000

20233

Fr. 375. 1891 $20 Treasury Note. PCGS Currency Very Fine 35. A lovely example of this one year only type with the redesigned open back. The portrait is of John Marshall, Chief Justice of the Supreme Court from 1801 to 1835. PCGS Currency comments "Minor Restorations."

$4,000-$5,000

Large Size

Federal Reserve Bank Notes

20234

Fr. 708. 1918 $1 Federal Reserve Bank Note. Boston. PCGS Banknote Gem Uncirculated 66 PPQ. A note dripping in Americana, this beautiful example is the finest graded by PCGS Banknote at the time of cataloging. This note offers all the qualities one could hope for in this grade level. And to boot, offered with a low three digit serial number of "A171A." PCGS Banknote Pop 1/None Finer.

$1,000-$1,500

From the Boston Proper Collection.

20235

Fr. 708. 1918 $1 Federal Reserve Bank Note. Boston. PMG Gem Uncirculated 65 EPQ. This Gem boasts a low three digit serial number of "A151A." The paper is exceptionally bright, and any large size collector would be proud to add this piece to their holdings.

$1,000-$1,500

From the Boston Proper Collection.

Choice Uncirculated Star - A41★

20236

Fr. 708★. 1918 $1 Federal Reserve Bank Star Note. Boston. PCGS Banknote Choice Uncirculated 63 PPQ. Low Serial Number. A significant 1918 One Dollar Federal Reserve Bank Note offering on several fronts. This Boston Teehee - Burke, Bullen - Morss variety is represented by just 14 known replacements per the Track and Price census. The quality is also worthy of note as it stands alone as the single finest PCGS Banknote has certified. Appealing embossing of the overprints is seen through the third party holder. We sold the consecutive note to this piece in our October 2018 Baltimore sale for $7,500, and that example was in a PCGS Currency Choice New 64PPQ grade. PCGS Banknote Pop 1/None Finer.

$7,000-$9,000

From the Boston Proper Collection.

20237

Fr. 708★. 1918 $1 Federal Reserve Bank Star Note. Boston. PMG Very Fine 25. One of just fourteen replacement notes listed in Track and Price's for this catalog number. This note has a four digit serial number of "A2294★".

$1,000-$1,500

From the Boston Proper Collection.

20238

Fr. 710★. 1918 $1 Federal Reserve Bank Star Note. Boston. PMG Choice Extremely Fine 45 EPQ. An extremely important replacement note offering that shows as the finest PMG has graded. A note that is certainly missing in even advanced collections. Deeply embossed overprints quickly attest to the "EPQ" designation assigned and minimal circulation keeps the impressive vignette of an Eagle at back in full form. PMG Pop 1/None Finer.

$1,500-$2,500

From the Boston Proper Collection.

20239

Fr. 718. 1918 $1 Federal Reserve Bank Note. Cleveland. PMG Gem Uncirculated 66 EPQ. Courtesy Autographs. Low Serial Number. This note boasts a low two digit serial number of "D82A" along with courtesy autographs of Governor Elvadore R. Fancher and Cashier Edward Baxter.

$1,000-$1,500

20240

Lot of (4). Fr. 734. 1918 $1 Federal Reserve Bank Notes. Minneapolis. PMG About Uncirculated 55 & Choice About Uncirculated 58. Consecutive. Cut Sheet. A lovely cut sheet of four 1918 $1 FRBN's from the Minneapolis district. All grade Choice About Uncirculated 58 with the exception of the "G" position in About Uncirculated 55. Bright paper and bold design details are observed on all.

$1,000-$1,500

From the "This Buck Stopped Here" Collection.

20241

Fr. 747. 1918 $2 Federal Reserve Bank Note. Boston. PMG Gem Uncirculated 66 EPQ. Low Serial Number. A low two digit of "A77A" is found on this gorgeous Boston Battleship. Bright paper gleams through the third party holder, along with attractive embossing. Broad margins and deep blue overprint inks are displayed on this sharply printed note. PMG has graded 9 notes in this level for the Friedberg number, with none finer. PMG Pop 9/none finer.

$5,000-$7,000

From the Boston Proper Collection.

20242

Fr. 747. 1918 $2 Federal Reserve Bank Note. Boston. PCGS Banknote Choice Uncirculated 64 PPQ. Fancy Serial Number. A neat serial number of "A999A" is found on this nearly Gem Boston Battleship. The eye appeal is exceptional; vivid security threads pop on milky white paper and the impression is quite bold. Upon inspecting the back of the note, original embossing is readily noticed.

$3,000-$5,000

From the Boston Proper Collection.

20243

Fr. 747★. 1918 $2 Federal Reserve Bank Star Note. Boston. PCGS Banknote Choice Very Fine 35. All replacements for this widely popular Two Dollar "Battleship" design are scarce and when individualized by district, they become downright rare. Just five are recorded in Track and Price's census for this catalog number, and the first to be offered in three years. We sold a PMG Very Fine 20 in our August 2019 ANA sale for $3,600, and we should expect this example to realize a higher figure. This is the only example to have been encapsulated by PCGS Banknote at the time of cataloging.

$4,000-$6,000

From the Boston Proper Collection.

20244

Fr. 748. 1918 $2 Federal Reserve Bank Note. Boston. PMG About Uncirculated 55 EPQ. Strong original paper is found on this scarcer Teehee - Burke - Willett - Morss variety. PMG Pop 1/5 Finer.

$1,250-$1,750

From the Boston Proper Collection.

20245

Fr. 748★. 1918 $2 Federal Reserve Bank Star Note. Boston. PMG Fine 12. This is one of just three replacement notes recorded in Track and Price's census for this elusive Teehee - Burke - Willett - Morss signature combination from the Boston district. We have yet to offer this replacement variety in the past three decades, and are pleased to give our bidders the chance to take this treasure home today. This note last traded hands publicly in a 2008 auction, and has not made an appearance since (along with the other two reportedly known). PMG Pop 1/1 Finer.

$3,000-$5,000

From the Boston Proper Collection.

20246

Fr. 749. 1918 Boston $2 Federal Reserve Bank Note. Boston. PCGS Currency Gem New 65 PPQ. An always in demand Gem example of this popular design type. This note boasts exceptionally dark design details on milky white paper. The paper is unquestionably original and displays nice crisp appeal. Worthy of a premium bid.

$3,000-$5,000

20247

Fr. 749. 1918 $2 Federal Reserve Bank Note. Boston. PMG Choice Uncirculated 64 EPQ. Courtesy Autographs. Fancy Serial Number. This Battleship has been courtesy autographed by Cashier William Willett and Governor Charles A. Morss. This note also has a nearly-solid serial number of "A9999997A." A neat piece which any FRBN or courtesy autograph collector would love to add to their holdings. The paper is original, with attractive embossing noticed. The design details are dark and contrast quite nicely with milky white paper.

$3,000-$5,000

From the Boston Proper Collection.

Lovely $2 Battleship Star Note

20248

Fr. 749★. 1918 $2 Federal Reserve Bank Star Note. Boston. PMG About Uncirculated 50 EPQ. This is one of just eleven replacements reported in Track and Price for this Elliott - Burke - Willett - Morss signature variety. This is one of only three examples in a PMG holder, with this example being Top Pop by a country mile- the second highest being in a Very Fine 25 grade. Unquestionably original paper is denoted by PMG's EPQ qualifier, with attractive embossing noticed on the reverse. The margins are enticing, which nicely frame the important design. The popularity for this denomination comes from the depiction of the New York class of battleship which is found on the reverse in intricate detail, which at the time this note was printed was considered state of the art in technology and shipbuilding. The New York class battleship consisted of BB-34 USS New York and BB-35 USS Texas, of which the Texas still survives today, and is a museum ship berthed at San Jacinto State Park in Texas as a lasting monument to the veterans of America's two world wars. PMG Pop 1/None Finer.

$8,000-$12,000

From the Boston Proper Collection.

20249

Fr. 757. 1918 $2 Federal Reserve Bank Note. Cleveland. PMG Gem Uncirculated 65 EPQ. Neat three digit serial number of "D263A." A design type never offered enough in these Gem grades to satisfy collector demand. Excellent appeal.

$2,500-$3,500

20250

Fr. 765. 1918 $2 Federal Reserve Bank Note. Chicago. PMG Choice Uncirculated 64 EPQ. A lovely near Gem offering of this McCould - McDougal Deuce.

$2,000-$3,000

20251

Fr. 765. 1918 $2 Federal Reserve Bank Note. Chicago. PMG Choice Uncirculated 64 EPQ. A dark impression stands out on this wonderfully detailed Battleship Deuce. Nearly Gem.

$2,000-$3,000

20252

Fr. 765. 1918 $2 Federal Reserve Bank Note. Chicago. PMG Choice About Uncirculated 58 EPQ. Bright original paper and attractive inks are readily noticed on this 1918 Deuce.

$1,250-$1,750

20253

Fr. 765. 1918 $2 Federal Reserve Bank Note. Chicago. PMG Choice About Uncirculated 58. Vibrant security threads pop on this wonderful Choice AU Battleship. The paper remains bright, and this design type always garners attention when offered in this grade level.

$1,250-$1,750

20254

Fr. 768. 1918 $2 Federal Reserve Bank Note. St. Louis. PMG Choice Uncirculated 64. Traces of original embossing and bright paper grace this four digit serial number Battleship. This catalog number is quite scarce (so is the St. Louis district), with just 82 listed in Track & Price's census. Depicted on the reverse is the New York class of battleship (the U.S.S New York and U.S.S. Texas being produced), which would have been state of the art in military technology and ship building at the time this series was printed. Today, the U.S.S Texas can be viewed as a museum ship. PMG Pop 2/3 finer.

$5,000-$7,000

20255

Fr. 772. 1918 $2 Federal Reserve Bank Note. Minneapolis. PMG Gem Uncirculated 65 EPQ. This Minneapolis Battleship bears the Teehee - Burke - Cook - Wold signature combination. The overprints are nicely embossed and boldly colored. Choice paper and vividly printed design elements complete the package on this gem Deuce. Just four examples of the catalog number have been graded finer by PMG.

$4,000-$6,000

20256

Fr. 773. 1918 $2 Federal Reserve Bank Note. PCGS Banknote About Uncirculated 55. A monster grade is found on this elusive Friedberg number. For reference although this note is in a PCGS Banknote holder, PMG has encapsulated just one example at this level, with none higher.

$2,000-$3,000

Consecutive Battleship Notes

20257

Lot of (4). Fr. 774. 1918 $2 Federal Reserve Bank Notes. Kansas City. PMG Choice Uncirculated 64. Consecutive. Cut Sheet. Battleship notes are one of the more popular designs among large-size collectors, and this consecutive offering of four notes from a cut sheet should pique any collectors interest. We often see several consecutive runs and cut sheets of 1918 $1 FRBN's, but rarely do we see 1918 $2's as most have been broken up and sold individually.

$8,000-$12,000

20258

Fr. 774. 1918 $2 Federal Reserve Bank Note. Kansas City. PMG Extremely Fine 40. A pleasing lightly circulated note with nice detail of the important battleship vignette graving the back.

$1,000-$1,500

20259

Fr. 775. 1918 $2 Federal Reserve Bank Note. Kansas City. PCGS Banknote Choice About Uncirculated 58. Traces of original embossing are noticed upon close inspection of the reverse of the note. The overprints stand out in fantastic blue ink, while vibrant blue & red security threads are readily noticed.

$1,500-$2,500

20260

Fr. 777. 1918 $2 Federal Reserve Bank Note. Dallas. PMG About Uncirculated 53 EPQ. Am excellent example of this better Dallas Battleship. The paper is bright and fresh, with appealing embossing noticed through the third party holder.

$2,000-$3,000

20261

Fr. 781. 1918 $5 Federal Reserve Bank Note. Boston. PMG Choice Extremely Fine 45. Less than 40 examples are known on this scarce Boston district $5 Federal Reserve Bank Note. It is the very first and only signature combination for the district. A dark impression is seen on both sides along with wonderful ink tones and overall eye appeal. PMG Pop 1/2 Finer.

$3,000-$5,000

From the Boston Proper Collection.

Excessively Rare 1918 $5 Replacement

The Finest of Two Known

20262

Fr. 781★. 1918 $5 Federal Reserve Bank Star Note. Boston. PMG Very Fine 30. Here is something you don't see everyday. Only 2 examples are known on this scarce Boston district $5 Federal Reserve Bank Replacement Note. It is the very first and only signature combination for the district (Teehee - Burke - Bullen - Morss). This note has been off the market since a 2015 auction, where it realized a staggering $21,150. Given the comprehensiveness of *The Boston Proper Collection,* it should be no surprise that this note went into a long term collection, where it will most likely wind up again. In the next lot, we are offering the other known note, so here is your chance to acquire one or both examples. The circulation is mostly even, with this note retaining a dark impression of the primary design. The overprints are still attractive in their navy blue ink. The reverse displays motifs from the Legal Tender & National Currency era, with *Columbus Sighting Land* at left and the *Landing of the Pilgrims* at right. PMG Pop 1/none finer.

$20,000-$30,000

From the Boston Proper Collection.

Rare Fr. 781 $5 Boston Replacement

20263

Fr. 781★. 1918 $5 Federal Reserve Bank Star Note. Boston. PMG Very Fine 20. This Teehee - Burke - Bullen - Morss replacement is one of just two reported for the variety, according to Track & Price. We are offering both known notes this sale, so this opportunity to acquire one or both of these treasures should not be passed up. It is no surprise that this treasure surfaces from the *Boston Proper Collection* given the impressive scope of the holdings. This three digit serial number note last sold in a 2005 public auction for $9,200. This circulated piece displays attractive margins, offering plentiful paper on all four ends. The overprints still retain their attractive dark navy blue colors, with the stars being particularly bold. Given the demand for rare paper today, expect a hard fought battle to take this grail home.

$10,000-$15,000

From the Boston Proper Collection.

20264

Fr. 796. 1918 $5 Federal Reserve Bank Note. St. Louis. PMG About Uncirculated 50. This St. Louis FRBN is much scarcer, particularly at any grade level above Very Fine.

$1,000-$1,500

20265

Fr. 800. 1915 $5 Federal Reserve Bank Note. Kansas City. PMG Choice Extremely Fine 45. Track and Price reports 100 examples of this elusive Anderson - Miller signed 1915 FRBN in their census. The note is quite attractive for the assigned mid-grade, with bold design details and bright paper remaining.

$1,000-$1,500

20266

Fr. 814. 1918 $10 Federal Reserve Bank Note. PMG Very Fine 25. Just 38 examples of this McCloud - McDougal signed Chicago FRBN $10 are recorded in Track and Price's census. We have not offered this catalog number since our April 2018 sale.

$2,000-$3,000

20267

Fr. 815. 1918 $10 Federal Reserve Bank Note. St. Louis. PMG Very Fine 30. An elusive Attebery-Wells signature variety, with just 37 examples recorded in Track and Price's census.

$2,000-$3,000

20268

Fr. 816. 1915 $10 Federal Reserve Bank Note. Kansas City. PMG Choice Fine 15. Stamped signatures of Anderson - Miller. Notes above the $5 denomination are difficult to locate, with around 50 examples of this catalog number reported in Track and Price's census.

$1,000-$1,500

20269

Fr. 817. 1915 $10 Federal Reserve Bank Note. Kansas City. PMG Choice Very Fine 35. A challenging type often missing from most collections. This example features engraved signatures of Cross - Miller ("Acting" has been added next to Secretary). PMG comments "Minor Repairs."

$2,000-$3,000

20270

Fr. 823. 1918 $20 Federal Reserve Bank Note. Atlanta. PMG Very Fine 25. These Federal Reserve Bank Note $20 denominations are exponentially more scarce than their similarly designed 1914 counterparts. Scarce, and sure to draw attention from the large size community.

$3,000-$5,000

20271

Fr. 823. 1918 $20 Federal Reserve Bank Note. Atlanta. PCGS Currency Fine 15. A scarce Atlanta district $20, which has the signature combination of Teehee-Burke-Bell-Wellborn. This number is usually missing from most large size Federal paper collections.

$2,500-$3,500

20272

Fr. 827. 1915 $20 Federal Reserve Bank Note. Kansas City. PMG Very Fine 25. Just 40 examples of this Cross - Miller signature variety are recorded in Track and Price's census. Highly scarce, with prices for this catalog number escalating dramatically with grade making this Very Fine note an attractive alternative.

$4,000-$6,000

Federal Reserve Notes

Breathtaking Serial Number A25A $5 Red Seal

PMG Pop 1/None Finer

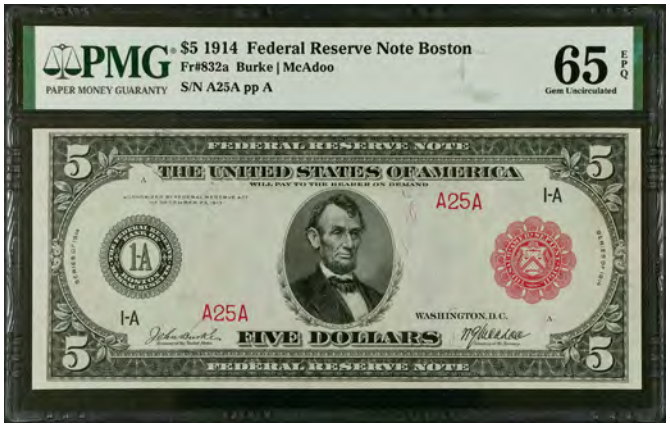

20273

Fr. 832a. 1914 Red Seal $5 Federal Reserve Note. Boston. PMG Gem Uncirculated 65 EPQ. Low Serial Number. An elusive Friedberg variety, with just a touch over 60 recorded in Track and Price's census. This beautiful note proudly sits atop PMG's population report, which should pique the interest of quite a few large size and condition collectors. This note offers vibrant red overprints which contrast perfectly with fresh white paper. Original paper and attractive embossing attest to the originality of this piece. To boot, a low serial number of "A25A" is proudly displayed. As this piece will certainly spike any registry collection it enters, it can only be assumed it will be ensconced in a comprehensive collection for many years to come. Bid accordingly. PMG Pop 1/None Finer.

$8,000-$12,000

From the Boston Proper Collection.

20274

Fr. 832b. 1914 Red Seal $5 Federal Reserve Note. Boston. PMG Choice About Uncirculated 58 EPQ. One of the finest examples we can recall handling at public auction for this elusive variety, and what a beauty it is. A dark impression contrasts quite nicely with the bright and original paper. Cherry red overprints pop through the encapsulation surface. PMG Pop 3/1 Finer.

$2,000-$3,000

From the Boston Proper Collection.

20275

Fr. 835a. 1914 Red Seal $5 Federal Reserve Note. Cleveland. PCGS Currency Choice About New 58 PPQ. This Red Seal offers dark design details which contrast quite nicely against the bright paper and cherry red overprints.

$1,250-$1,750

20276

Fr. 844. 1914 $5 Federal Reserve Note. Boston. PCGS Currency Gem New 66 PPQ. A beautiful Gem example of this well preserved $5. The paper is crispy & fully original. A real treat for any large size FRN collector.

$2,000-$3,000

From the Boston Proper Collection.

20277

Fr. 844. 1914 $5 Federal Reserve Note. Boston. PCGS Banknote Gem Uncirculated 66 PPQ. Dark ink tones and fresh paper are readily apparent on this exquisite $5 FRN. PCGS Banknote Pop 1/ none finer.

$2,000-$3,000

From the Boston Proper Collection.

Serial Number A27★ 1914 $5 Boston

PCGS Banknote Pop 1/None Finer

20278

Fr. 844★. 1914 $5 Federal Reserve Star Note. Boston. PCGS Banknote Choice Uncirculated 63 PPQ. Low Serial Number. A monster offering for large size & replacement collectors. One of just four reported in Track and Price's census for the variety. The note is also consecutive to the next lot, which is graded PCGS Banknote 62, presenting a nice opportunity to take the pair home. We last offered this example in our Stacks March 1991 sale, and has not been offered at public auction since. This note sits at the top of PCGS Banknote's population report for the variety, out of two graded by their service. This means that we are offering the only two encapsulated by their service for the variety this auction. The paper is bright & original, which accentuates the jet black design details and dark blue overprints. An opportunity which should not be passed up. PCGS Banknote Pop 1/None Finer.

$12,500-$17,500

From the Boston Proper Collection.

Serial Number A26★ 1914 $5 Boston

20279

Fr. 844★. 1914 $5 Federal Reserve Star Note. Boston. PCGS Banknote Uncirculated 62. Low Serial Number. One of just four examples reported in Track and Price's census for this elusive replacement variety. We last handled this note in our Stacks March 1993 sale, having not sold at public auction since, and we would not be surprised if this note winds up in another tightly held collection for another 30 years. This note is one of just two examples graded by PCGS Banknote. The inks are incredibly bold on both sides and the paper is bright white. An ultra low serial number of "A26★" is proudly displayed on this treasure. We last sold an AU 50EPQ example in our November 2020 auction, making this Unc 62 note the finest we have handled in the past three decades. PCGS Banknote comments "Minor Foreign Substance."

$10,000-$15,000

From the Boston Proper Collection.

Finest of Four Known

20280

Fr. 844★. 1914 $5 Federal Reserve Star Note. Boston. PMG Choice Uncirculated 63 EPQ. Out of three notes graded by PMG for this replacement variety, this note proudly sits atop the population report. One of just four reported in Track and Price's census. This note boasts a neat three digit serial number of A101★. The margins are wide and the paper is bright, with vivid blue & red security fibers gleaming through the encapsulation surface. The ink tones pop on both sides of the note, offering dazzling appeal. This note would pair quite nicely with the previous two lots, but expect a hard fought battle to take this note home. PMG Pop 1/None Finer.

$8,000-$12,000

From the Boston Proper Collection.

Scarce Burke-Glass Star Note

20281

Fr. 845★. 1914 $5 Federal Reserve Star Note. Boston. PMG About Uncirculated 50. A significant replacement offering for this Burke-Glass signature combination. One of just three example graded by PMG for this replacement type, and the finest example on the population report by a country mile. Bright overprints and ink tones remain. This piece is likely missing from most collections, as only four known pieces are cited in Track and Price. PMG Pop 1/None Finer.

$5,000-$7,000

From the Boston Proper Collection.

Contact Us for More Information!

800.458.4646 • West Coast

800.566.2580 • East Coast

Info@StacksBowers.com

20282

Fr. 846★. 1914 $5 Federal Reserve Star Note. Boston. PCGS Banknote Choice Extremely Fine 45. A mid-grade example of this replacement Burke - Houston variety. The overprints are dark and the paper bright.

$1,250-$1,750

From the Boston Proper Collection.

Gem 1914 $5 Replacement Note

20283

Fr. 847a★. 1914 $5 Federal Reserve Star Note. Boston. PMG Gem Uncirculated 65 EPQ. A colossal offering for replacement and large size collectors, as this example is the finest graded by PMG for the variety. At the time of cataloging, 19 notes have been graded by PMG for this catalog number, with this being the only example in a Gem grade, and above the AU level. This star note offers fresh & bright paper, which contrasts quite nicely with the dark design and bold blue overprints. This note last traded hands publicly in a 2015 sale, so 7 years later collectors will fight again to take this beauty home. PMG Pop 1/None Finer.

$7,000-$9,000

From the Boston Proper Collection.

20284

Fr. 847a★. 1914 $5 Federal Reserve Star Note. Boston. PMG Extremely Fine 40 EPQ. An attractive large size replacement note that is one of only 31 known. Offered with PMG's coveted EPQ qualifier. The paper is bright & attractive for the assigned grade.

$2,000-$3,000

From the Boston Proper Collection.

Vibrant PMG Gem 66 $10 Red Seal

20285

Fr. 892a. 1914 Red Seal $10 Federal Reserve Note. Boston. PMG Gem Uncirculated 66 EPQ. Three notes are tied for top pop on PMG's population report for this "a" variety red seal. Generous margins and bright red overprints inks are featured on this Gem $10 Red Seal FRN from the Boston district. The portrait of "Old Hickory" Andrew Jackson is at center. At left is a black printed seal for district 1-A (Boston). To the right is a red scalloped Treasury Seal. Red printed serial numbers are at the lower left and top right. This type has the engraved signatures of Treasury officials Burke and McAdoo. Exceptional in everyway. PMG Pop 3/none finer.

$10,000-$15,000

From the Boston Proper Collection.

20286

Fr. 892b. 1914 Red Seal $10 Federal Reserve Note. Boston. PMG Very Fine 25. Just 23 examples of this "b" variety are listed in Track and Price's census for the Friedberg number. The inking of the overprints are still appealing despite the circulation. A must for any serious large size Federal Reserve collection. PMG comments "Minor Repairs."

$1,500-$2,500

From the Boston Proper Collection.

20287

Fr. 893a. 1914 Red Seal $10 Federal Reserve Note. New York. PMG About Uncirculated 55. About Uncirculated offering of these New York Red Seals are always hotly contested by bidders when offered, and this example sure draw attention. The margins are attractive, along with the color of the overprints.

$1,750-$2,250

20288

Fr. 893b. 1914 Red Seal $10 Federal Reserve Note. New York. PMG About Uncirculated 53. This note offers good appeal for the assigned grade. The red overprints pop in cherry ink. The bright paper helps to accentuate the blue & red security threads. Quite popular when offered in this grade level.

$1,500-$2,500

Unique Burke-McAdoo Boston $10 Star

20289

Fr. 904★. 1914 $10 Federal Reserve Star Note. PMG Very Fine 30 EPQ. Track and Price reports that this is the sole replacement note in their census for this Friedberg number. This example will surely be scooped up by a ravenous star or large size collector to fill an almost certain void in their collections. To boot, this rarity has earned PMG's coveted EPQ qualifier, which attests to the originality of this piece. Excellent appeal for the assigned grade. PMG Pop 1/No Others Graded.

$7,000-$9,000

From the Boston Proper Collection.

20290

Fr. 906★. 1914 $10 Federal Reserve Star Note. Boston. PMG Very Fine 30 EPQ. Just nine example have been graded by PMG for this replacement variety. Offered with PMG's all important EPQ designation, which attests to this note originality. PMG Pop 2/None Finer.

$1,000-$1,500

From the Boston Proper Collection.

20291

Fr. 907A. 1914 $10 Federal Reserve Note. Boston. PCGS Banknote Gem Uncirculated 65 PPQ. We are offering the nearly-consecutive note to this example, which is found in the same Gem grade. PCGS Banknote has graded eight notes for this variety, with two at the Gem 65 level. This is your chance to acquire both top-pop notes from PCGS Banknote. PMG Pop 2/None Finer.

$1,000-$1,500

From the Boston Proper Collection.

20292

Fr. 907A. 1914 $10 Federal Reserve Note. Boston. PCGS Banknote Gem Uncirculated 65 PPQ. Out of eight notes graded for this "a" variety by PCGS Banknote, this beauty is tied for top pop with just a single other note. This Gem offers bright, milky white paper with vibrant ink tones standing out on both sides. PCGS Banknote Pop 2/None Finer.

$1,000-$1,500

From the Boston Proper Collection.

20293

Fr. 907a★. 1914 $10 Federal Reserve Star Note. Boston. PCGS Currency About New 53 PPQ. Track and Price reports just 21 replacement notes are known for this Friedberg number, leaving collectors ravenous to acquire one as auction appearances are few and far between. This note is offered in an impressive About New grade with vivid ink tones and bright paper standing out.

$2,000-$3,000

From the Boston Proper Collection.

20294

Fr. 907a★. 1914 $10 Federal Reserve Star Note. Boston. PMG Very Fine 25. This note is one of just nine replacements graded by PMG for this Friedberg variety. Surely missing from most large size star note collections.

$1,000-$1,500

From the Boston Proper Collection.

20295

Fr. 907b. 1914 $10 Federal Reserve Note. Boston. PCGS Currency Gem New 66 PPQ. A magnificent 'Farm and Factory' $10 FRN from the Boston district, offered here in a lovely Gem state of preservation. Highly enjoyable to admire with crisp paper, vivid colors and attractive embossing readily noticed.

$1,500-$2,500

From the Boston Proper Collection.

One of Two Known

PMG Pop 1

20296

Fr. 907b★. 1914 $10 Federal Reserve Star Note. Boston. PMG Choice Uncirculated 64 EPQ. Just two star notes are recorded in Track and Price's census for this "b" variety, which are a consecutive pair. This is the lead note of the pair, and does not have any auction records. The consecutive note last sold in a 2015 sale, and has not made a public auction appearance since. This is the only note graded by PMG for the variety, and it is offered to collectors today in a near Gem state of preservation. The paper is bright & original, with bold blue overprints gleaming through the third part holder. Upon flipping the note over, original embossing is readily noticed. PMG Pop 1/No Others Graded.

$10,000-$15,000

From the Boston Proper Collection.

20297

Fr. 952a. 1914 Red Seal $20 Federal Reserve Note. Boston. PMG Choice Extremely Fine 45. Just 21 examples of this "a" Red Seal variety are recorded in Track and Price's census. Scarce, and offered here in an attractive mid-grade. The overprints are bold and the paper bright. PMG Pop 1/1 Finer.

$3,000-$5,000

From the Boston Proper Collection.

Scarce Fr. 952b $20 Red Seal

20298

Fr. 952B. 1914 Red Seal $20 Federal Reserve Note. Boston. PCGS Banknote Fine 12. Fancy Serial Number. A colossal rarity for this Friedberg "b" variety, with just 5 examples reported in Track and Price. To boot, this elusive note boasts a neat serial number of "A333444A." We have not offered this variety to our bidders since our Stacks March 1991 sale, so collectors frothing at the mouth to cross this type off their want lists can finally do so today. PCGS Banknote Pop 1/No Others Graded.

$10,000-$15,000

From the Boston Proper Collection.

20299

Fr. 964★. 1914 $20 Federal Reserve Star Note. Boston. PMG Very Fine 30 EPQ. This note represents one of just three star notes reportedly known for this Burke-McAdoo signature variety. We have not offered this replacement Friedberg number since our Stacks September 1996 sale, so we expect to see unyielding attention on this lot from bidders. This note has earned PMG's all important EPQ qualifier, denoting originality. Traces of original embossing are noticed on the reverse upon inspection. The design on the reverse depicts transportation of the era; a locomotive, car & airplane are at left while at right a passenger liner is passing the Statue of Liberty. One of just two examples graded by PMG for the variety. PMG Pop 1/None Finer.

$2,000-$3,000

From the Boston Proper Collection.

20300

Fr. 965★. 1914 $20 Federal Reserve Star Note. Boston. PMG Very Fine 20. A significant replacement offering for this Burke - Glass signature combination. This piece is likely missing from most collections, as only three known pieces are cited in current population reports. This note has been off the market since 2008, where it realized $4,025 in auction.

$2,000-$3,000

From the Boston Proper Collection.

20301

Fr. 966. 1914 $20 Federal Reserve Note. Boston. PMG Gem Uncirculated 65 EPQ. Out of 53 notes graded by PMG for this Friedberg number at the time of cataloging, this note proudly sits atop the pop report. The margins are attractive, and the paper is crisp. Jet black design details gleam through the encapsulation surface, which is accentuated by milky white paper. For the condition or large size collector, this note is sure to draw spirited bidding. PMG Pop 1/None Finer.

$3,000-$5,000

From the Boston Proper Collection.

20302

Fr. 966★. 1914 $20 Federal Reserve Star Note. Boston. PMG Very Fine 25. PMG has only graded six examples of this Burke - Houston signature variety replacement Boston note. We cannot recall handling this scarce catalog number in the past 30 years, and our high estimate may prove to be conservative. PMG Pop 1/1 Finer.

$1,000-$1,500

From the Boston Proper Collection.

20303

Fr. 967. 1914 $20 Federal Reserve Note. Boston. PMG Gem Uncirculated 65 EPQ. A beautiful example of this Boston Twenty. Punch through embossing is readily noticed through the third party holder. Vibrant blue & red security threads pop on milky white paper. The design is darkly inked and showcases intricate lathe work from a bygone era. PMG Pop 1/2 Finer.

$3,000-$5,000

From the Boston Proper Collection.

20304

Fr. 984. 1914 $20 Federal Reserve Note. Atlanta. PMG Gem Uncirculated 66 EPQ. Incredible print quality is exhibited by this boldly inked $20 from the Atlanta district. PMG Pop 4/2 Finer.

$3,000-$5,000

20305

Fr. 1012a. 1914 Red Seal $50 Federal Reserve Note. Boston. PCGS Banknote Very Fine 20 Details. Repaired Edge Tear, Partial Ink Stamp. A mere four examples of this Friedberg number are reported in Track and Price's census, which only attests to the scarcity of these $50 Red Seals. This "a" variety from the Boston district is the sole example listed on PCGS Banknote's population report. We have also not offered this catalog number publicly in the past 30 years, so collectors that have been frothing at the mouth to acquire one can finally do so today. This piece is likely missing from even the most advanced collections of U.S. paper, and is sure to draw spirited bidding once the auction opens. PCGS Banknote comments "Repaired Edge Tear, Partial Ink Stamp."

$4,000-$6,000

From the Boston Proper Collection.

High Grade $50 Boston Red Seal

Pop 1/None Finer

20306

Fr. 1012b. 1914 Red Seal $50 Federal Reserve Note. Boston. PMG Choice About Uncirculated 58. An absolutely unheard of grade rarity when considering the catalog number and district for this $50 Federal Reserve Note type. A look at the PMG population report shows no notes in the Uncirculated grade range and just this sole example in EF through CAU. The PMG pop report shows nothing better than a Choice Fine-15 example. Just six examples are recorded in Track and Price's census for the variety. The note meets the eye with great detail having a bold impression and terrifically dark red overprints. The circulation is so light that we cannot detect where it lies when looking through the encapsulation surface. Overall, an item that will get significant attention. PMG Pop 1/None Finer.

$20,000-$30,000

From the Boston Proper Collection.

Lovely 1914 Kansas City $50 Red Seal

Pop 1/None Finer

20307

Fr. 1021b. 1914 Red Seal $50 Federal Reserve Note. Kansas City. PMG Very Fine 30. A mega-rarity for the Red Seal FRN collector, as just seven serial numbers are recorded in Track and Price for the variety. Four of those have been graded by PMG, with three at the VF 25 level, and this VF 30 is Top Pop. The red third prints stand out in a lovely cherry-red color, and contrast quite nicely against the black design details and white paper. We have not offered this Friedberg variety to our bidders in the past two decades, and are excited to finally do so tonight. PMG Pop 1/None Finer.

$8,000-$12,000

20308

Fr. 1024. 1914 $50 Federal Reserve Note. Boston. PMG About Uncirculated 55 EPQ. Locating higher grade examples of these $50 notes can be difficult and even more so on these scarcer districts. Remarkably bright security fibers are readily noticed on blast white paper. Just four finer have been certified by PMG. PMG Pop 1/4 Finer.

$2,000-$3,000

From the Boston Proper Collection.

20309

Fr. 1025. 1914 $50 Federal Reserve Note. Boston. PMG About Uncirculated 55. A lovely example of this 1914 $20 from the Boston district, which features the Burke - Glass signature combination. Blast white paper and vivid security fibers gleam through the third party holder. The reverse of the note depicts an allegorical figure at center, with a passenger liner at right and a battleship at right. PMG Pop 2/3 Finer.

$2,000-$3,000

From the Boston Proper Collection.

20310

Fr. 1026. 1914 $50 Federal Reserve Note. Boston. PMG Choice Very Fine 35 EPQ. A tougher note in this series as the Burke-Houston signatures appeared for only 11 months. PMG Pop 1/2 Finer.

$1,000-$1,500

From the Boston Proper Collection.

20311

Fr. 1035. 1914 $50 Federal Reserve Note. Philadelphia. PMG About Uncirculated 50 EPQ. A highly attractive $50 which boasts bright overprints and creamy white paper.

$1,250-$1,750

Beautiful Atlanta Gem 1914 $50

20312

Fr. 1046. 1914 $50 Federal Reserve Note. Atlanta. PMG Gem Uncirculated 66 EPQ. This highly important item shows a design which will seldom be available in such a high grade. Just two examples have been graded finer by PMG for the Friedberg number. The eye appeal is simply stunning: milky white paper contrasts well against dark black design details and navy blue overprints. The margins are superb and the centering excellent. A centerpiece to any high grade large-size FRN collection.

$8,000-$12,000

20313

Fr. 1046. 1914 $50 Federal Reserve Note. Atlanta. PMG Choice Uncirculated 63. The face of this popular note bears the portrait of President U.S. Grant. On the back, a figure representing Panama is shown on land between the Atlantic and Pacific oceans. This example is bright, and is sure to excite any large size FRN collector.

$2,000-$3,000

20314

Fr. 1054. 1914 $50 Federal Reserve Note. St. Louis. PMG Choice Uncirculated 64. This Friedberg number is incredibly difficult to locate in this state of preservation. This CU example boasts wide margins, blast white paper and exceptional design details. PMG Pop 4/3 Finer.

$3,000-$5,000

Thinking of Selling?

Call 1-800-458-4646 today to consign to one of our legendary events.

LEGENDARY COLLECTIONS | LEGENDARY RESULTS | A LEGENDARY AUCTION FIRM

Stunning Gem $100 Red Seal Federal Reserve Note

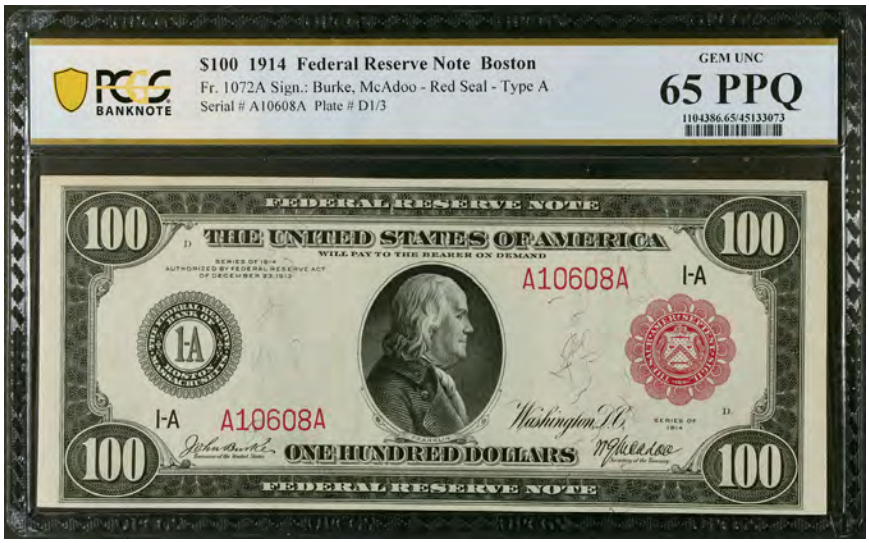

20315

Fr. 1072A. 1914 Red Seal $100 Federal Reserve Note. Boston. PCGS Banknote Gem Uncirculated 65 PPQ. PCGS Banknote has graded just two examples of this elusive design type. This $100 Red Seal is from the Federal Reserve Bank of Boston as attested to by the black district seal at left which features a bold "1-A" within. At center is a profile of founding father Benjamin Franklin facing to the right. A red scalloped Treasury Seal is at right. Red printed serial numbers are to the lower left and top right. The Treasury official signatures are Burke and McAdoo. This is an "a" variety note with a large district number and letter at bottom left and top right and small plate letters at top left and bottom right. The back features an intricate design with five allegorical figures representing Labor, Plenty, America, Peace and Commerce.

This note last appeared publicly in a June 2008 auction where it realized $46,000. Considering the strength of todays market, we would not be surprised if that figure is reached or even exceeded. PCGS Banknote Pop 1/1 finer.

$30,000-$50,000

From the Boston Proper Collection.

20316

Fr. 1072b. 1914 Red Seal $100 Federal Reserve Note. Boston. PMG Very Fine 20. A mere 18 examples of this Friedberg variety are recorded in Track and Price's census for this popular Red Seal $100. The margins are appealing, and the ink tones attractive for the assigned grade. Scarce, and heavily contested by bidders when offered.

$4,000-$6,000

From the Boston Proper Collection.

Stunning Kansas City $100 Red Seal

Pop 1/1 Finer

20317

Fr. 1081a. 1914 Red Seal $100 Federal Reserve Note. Kansas City. PMG Very Fine 30. A very scarce catalog number, which is one of just 11 known according to Track & Price. The note has excellent appeal for the assigned grade; the bright paper contrasts nicely with the dark red overprints and jet black design details. Four digit serial number of "J3751A." We have not offered this Friedberg variety since our March 2010 Baltimore auction. PMG Pop 1/1 Finer.

$10,000-$15,000

Scarce Kansas City $100 Red Seal

20318

Fr. 1081b. 1914 Red Seal $100 Federal Reserve Note. Kansas City. PMG Choice Very Fine 35. This Red Seal $100 type has always been a popular yet difficult to obtain type. Just 18 examples of this category number are recorded in the Track & Price census. The example offered here comes lightly circulated and bright with vibrant overprint inks and vividly detailed engraved design elements. PMG comments "Pinholes" on the back of the holder but they do little to detract from the appeal of this scarce note.

$10,000-$15,000

Lovely $100 Red Seal

20319

Fr. 1083b. 1914 Red Seal $100 Federal Reserve Note. San Francisco. PMG Very Fine 25. This highly important 1914 $100 Red Seal offering will grab collector attention. Just 25 examples are listed in Track & Price's census, with this being the first example we have offered since our 2013 Baltimore auction. The margins are appealing for the grade, and traces of original embossing are found upon inspecting the back of the note. The overprints remain their all-important dark cherry red color. An excellent example of the catalog number for the assigned grade.

$7,000-$9,000

20320

Fr. 1084. 1914 $100 Federal Reserve Note. Boston. PMG Choice About Uncirculated 58 EPQ. A great looking Franklin 1914 $100 FRN which shows with highly attractive appeal. The margins are fantastic and originally embossed paper is clearly seen through the encapsulation surface. Just 46 examples are known according to Track and Price records.

$3,000-$5,000

From the Boston Proper Collection.

20321

Fr. 1087. 1914 $100 Federal Reserve Note. Boston. PCGS Banknote Choice Uncirculated 64. A beautiful example of this White - Mellon signature combination $100. The portrait of Franklin offers exceptional appeal, showcasing detailed lathe work in dark ink. Upon flipping the note over, traces of original embossing are noticed. This appears to be one of the finest examples of this catalog number that we have handled publicly in the past thirty years. PCGS Banknote Pop 1/No Others Graded.

$3,000-$5,000

From the Boston Proper Collection.

Finest Graded Fr. 1091

20322

Fr. 1091. 1914 $100 Federal Reserve Note. New York. PCGS Banknote Gem Uncirculated 66 PPQ. An astonishing offering for large size FRN & condition collectors, as this note is the finest graded by PCGS Banknote. A quick glance at PMG's population report reveals that they have not graded a note higher than CU 63. This exceptionally well-preserved note is sure to attractive spirited bidding, as notes of this quality & caliber are tightly held onto. The paper is bright and the quality stunning. Punch through embossing is readily noticed through the third party holder. PCGS Banknote Pop 1/None Finer.

$10,000-$15,000

20323

Fr. 1095. 1914 Philadelphia $100 Federal Reserve Note. Philadelphia. PCGS Currency Very Fine 30. A well centered and very fresh appearing $100 FRN.

$1,250-$1,750

20324

Fr. 1104. 1914 $100 Federal Reserve Note. Atlanta. PMG Gem Uncirculated 66 EPQ. The type portrays a profile of founding father Benjamin Franklin facing to the right. A black Federal Reserve district seal is at left while a blue scalloped Treasury Seal is at right. The blue printed serial numbers are to the lower left and upper right of center. The back features an intricate design with five allegorical figures representing Labor, Plenty, America, Peace and Commerce. The remarkably well preserved example seen here displays jumbo margins, near perfect centering and vividly detailed design elements. The paper is bright and seemingly pack fresh.

$7,000-$9,000

20325

Fr. 1108. 1914 $100 Federal Reserve Note. Chicago. PMG Extremely Fine 40. A nice example of this popular large size denomination. Always in demand at this grade level.

$2,000-$3,000

20326

Fr. 1112. 1914 $100 Federal Reserve Note. St. Louis. PMG Gem Uncirculated 65 EPQ. A beautiful Gem with excellent centering and eye appeal. Upon flipping the note over, punch through embossing is readily observed. This note proudly sits atop PMG's population report as the finest graded by their service. PMG Pop 1/None Finer.

$6,000-$8,000

20327

Fr. 1112. 1914 $100 Federal Reserve Note. St. Louis. PMG Very Fine 30. Burke - McAdoo signature combination. One of the few examples of the type that we have handled in the past decade. Scarce, and surely missing from most large size collections.

$1,000-$1,500

20328

Fr. 1120. 1914 $100 Federal Reserve Note. Kansas City. PMG About Uncirculated 53. A great looking Kansas City $100 which boasts lovely eye appeal for the assigned grade. The paper is exceptionally bright, which showcases vivid blue & red security fibers. The overprints pop in dark blue inks, with traces of original embossing noticed on the reverse.

$3,000-$5,000

20329

Fr. 1130. 1914 $100 Federal Reserve Note. San Francisco. PCGS Currency Extremely Fine 45. Benjamin Franklin is depicted at center, while the reverse depicts allegorical Labor, Plenty, Peace, Commerce & America. Damage is noticed to the PCGS Currency holder.

$1,500-$2,500

Rare 1918 Boston $500 Federal Reserve Note

20330

Fr. 1132-A. 1918 $500 Federal Reserve Note. Boston. PMG Very Fine 25. An astonishing Boston large size $500 which we are proud to offer to the collecting community. Just three examples of this Boston type are listed in Track and Price's census, making it the third scarcest district to acquire one of these awe-inspiring notes from. Two have been graded by PMG. The presently offered example has been off the market since appearing at a 2005 auction, and is surely destined for another long-term collection. Attractive margins and dark ink tones remain on this Very Fine example. Depicted at center is Chief Justice John Marshall, who is often regarded as the most influential justices to ever sit on the Supreme Court. Marshall served as the 4th Secretary of State from 1800 to 1801, and the 4th Chief Justice from 1801 to 1835. Marshall served in the Continental Army during the Revolutionary War, and later passed the state bar and became a lawyer in Virginia, ultimately favoring the passing of the United States Constitution, and ultimately played a major role in getting Virginia to ratify the Constitution.

The reverse of the note depicts an awe-inspiring depiction of De-Soto Discovering the Mississippi. This was originally painted by William Henry Powell, as commissioned by Congress, in 1855. Powell died in 1879, having lived to only see the Discovery of the Mississippi printed on the National Currency Original $10's of the era, and sadly not this high denomination note. Hernando de Soto reached the Mississippi River on May 8th, 1541. After an unsuccessful escapade searching for gold and silver, de Soto later died on the banks of the Mississippi river on May 21st, 1542 from fever.

$30,000-$50,000

From the Boston Proper Collection.

Scarce 1918 Boston $1000 Federal Reserve Note

20331

Fr. 1133-A. 1918 $1000 Federal Reserve Note. Boston. PMG Very Fine 30. A monumental high denomination large size offering and one of the highlight of *The Boston Proper Collection*. This 1918 $1000 Federal Reserve Note on the Boston district is just the fifth known note for the catalog number. One note is forever unavailable to the collecting community which is the serial number A16149A piece that is held by the Smithsonian Institution. This is essentially the highest denomination still legal tender large size note that is collectible as $5000 and $10,000 notes are unknown in private hands. The last Boston $1000 Federal Reserve Note to sell at public auction was a PMG Choice Fine 15 graded note which saw aggressive bidding in a August 2019 sale and ultimately realized $18,000. This certainly superior note should easily eclipse that figure. Founding father Alexander Hamilton's stately portrait is found at center on the face while bold 1000 counters are prominently displayed in the corners. On the reverse our national bird with wings spread proudly is seen at center flanked by large denominational counters. PMG comments "Minor Restoration." PMG Pop 2/ None Finer.

$30,000-$50,000

From the Boston Proper Collection.

Gold Certificates

20332

Fr. 1167. 1907 $10 Gold Certificate. PMG Choice About Uncirculated 58. Bright paper and honey gold overprints pop on this 1907 $10 Gold Certificate.

$1,500-$2,500

20333

Fr. 1169. 1907 $10 Gold Certificate. PMG About Uncirculated 50. This About Uncirculated 1907 $10 offers great appeal for the grade. The design on the reverse pops in dark orange ink, with blue and red security threads found at left and right of center. The face offers bright paper and dark gold overprints.

$800-$1,200

20334

Fr. 1171. 1907 $10 Gold Certificate. PCGS Banknote Choice Uncirculated 64 PPQ. A radiant near-Gem example of this popular Gold Certificate. The paper is bright and the overprints pop in a lovely gold color. PCGS Banknote Pop 1/1 Finer.

$2,000-$3,000

20335

Fr. 1171. 1907 $10 Gold Certificate. PMG About Uncirculated 53. Lovely hues are noticed on this popular & highly appealing 1907 dated Gold Certificate.

$1,000-$1,500

20336

Fr. 1171. 1907 $10 Gold Certificate. PCGS Banknote About Uncirculated 53. A bright example of this popular denomination. Always snatched up in this grade level.

$1,000-$1,500

Superb Gem 19022 $10 Gold

20337

Fr. 1173. 1922 $10 Gold Certificate. PCGS Banknote Superb Gem Uncirculated 67 PPQ. Any large-size Gold Certificate graded at the Superb Gem level is a rarity and this $10 note is no exception. These 1922 notes are the final large designs for the Gold Certificate type featuring a prominent portrait of Michael Hillegas at center, the first Treasurer of the United States. The overprinted color in gold is always appealing and this example shows it nicely embossed into the fresh paper stock. The important orange back is perfectly illustrated and the centering and margins are indeed superb. PCGS Banknote Pop 2/none finer

$8,000-$12,000

20338

Fr. 1173. 1922 $10 Gold Certificate. PCGS Currency Gem New 65 PPQ. A pack fresh note which is displayed with all the traits collectors look for. Strong original paper, nice color, good centering and nice margins.

$2,000-$3,000

20339

Fr. 1173. 1922 $10 Gold Certificate. PMG Choice Uncirculated 64 EPQ. Large serial number variety. Monster margins grace this near-Gem $10 Gold Certificate. Excellent eye appeal, and worthy of a premium bid.

$1,500-$2,500

20340

Fr. 1173★. 1922 $10 Gold Certificate Star Note. PMG About Uncirculated 50 EPQ. Large serial number variety. This replacement variety is seldom offered in this grade level, and with original paper to boot. The colors are appealing on both sides of the note, giving this note great eye appeal for the assigned grade. PMG Pop 2/7 Finer.

$2,000-$3,000

Scarce Fr. 1173am Replacement

20341

Fr. 1173am★. 1922 $10 Gold Certificate Mule Star Note. PMG Very Fine 30. A extremely rare star note. While stars on 1922 $10 Gold Certificates are fairly available, the overwhelming majority of those seen are on Fr. 1173. In fact, 306 are listed in the Track and Price. However, the Fr. 1173am variety with the small serial number is quite a different case. Just 17 examples are reported in Track and Price's census. The appearance of this example is an important opportunity for replacement & gold certificate collectors, so keep your paddle held high until the hammer falls.

$8,000-$12,000

20342

Fr. 1177. 1882 $20 Gold Certificate. PMG Choice Fine 15. All gold certificates with seal color other than red are rare and this large brown seal note is no exception. Track and Price shows just 34 recorded serial numbers. The large brown treasury seal at dead center is always a visual treat along with the ornate gold under-printing. Seldom offered in any state of preservation. PMG comments "Minor Repairs."

$3,000-$5,000

Gorgeous Superb Gem 1882 $20 Gold Certificate

Pop 1/None Finer

20343

Fr. 1178. 1882 $20 Gold Certificate. PCGS Banknote Superb Gem Uncirculated 68 PPQ. This 1882 $20 Gold Certificate, an incredible condition rarity, displays nearly perfect centering with boardwalk margins framing its grandiose design. The sharply printed inks contrast starkly against the creamy white paper. The orange printed back, for which this series is so well known, is vivid and striking. This design ranks #95 in 100 Greatest American Currency Notes by Q. David Bowers and David M. Sundman.

The face depicts the recently martyred (1881) President James Garfield, while the back shows an eagle clutching a lightning bolt, with two cable-laying ships in the distance, titled Ocean Telegraph, engraved by George D. Baldwin. The inscription "GOLD COIN" is in the "shingle"-style lettering layout. Gold coins, absent from commerce since the waning days of December 1861, achieved parity with Legal Tender and other paper on December 17, 1878. Accordingly, the Series of 1882 Gold Certificates could be exchanged at par.

The orange-gold color on the notes tended to fade. Today, notes with bright backs are worth more than those with faded color, regardless of the grade. The orange back design remains exceptionally attractive on this example This is an exceedingly rare class of currency, and surviving examples are greatly treasured. A glance at PMG's population report lists two graded at the Superb Gem 67 EPQ level, with none graded finer. PCGS Banknote reports just one sitting at this lofty grade level, with none graded finer.

PCGS Banknote Pop 1/None Finer.

$70,000-$90,000

20344

Fr. 1178. 1882 $20 Gold Certificate. PMG Choice Very Fine 35. A Lyons-Roberts signature combination is found on this 1882 Twenty, which depicts the 20th President James A. Garfield at right, whom was assassinated just 200 days into his presidency. PMG comments "Retouched."

$2,000-$3,000

20345

Fr. 1178. 1882 $20 Gold Certificate. PCGS Banknote Very Fine 30 Details. Minor Masking. Lyons - Roberts signature combination with small red treasury seal. Portrait of Garfield at right with "20" die counter at left. PCGS Banknote comments "Minor Masking."

$1,500-$2,500

20346

Fr. 1178. 1882 $20 Gold Certificate. PCGS Banknote Very Fine 25. Lyons - Roberts signature combination with small red scalloped treasury seal. Attractive margins are found on this example.

$1,250-$1,750

20347

Fr. 1179. 1905 $20 Gold Certificate. PMG Choice Very Fine 35. One of the prized designs within any collection of United States Currency are these 1905 series $20 Gold Certificates. It is the first display of this long tenured basic design styling which ultimately carried over some features to the small size $20 notes from 1928 until 1995. The distinguishing features for this note when compared to the later 1906 and 1922 series notes is the use of red overprints and vivid gold under-prints. The note is so popular with collectors that it landed the number nine spot in the book "100 Greatest American Currency Notes," by Q. David Bowers and David M. Sundman. A near Extremely Fine note by grade and visual appeal. We last sold another PMG Very Fine 35, with closed pinholes, for $7,200 last year.

$10,000-$15,000

High Eye Appeal $20 Technicolor

20348

Fr. 1180. 1905 $20 Gold Certificate. PMG Very Fine 30 EPQ. A Very Fine offering of this popular and often elusive Technicolor Twenty. This note offers still-visible yellow under-printing and dark red overprints. The paper is well margined and detailed engraved design elements are found. And to boot, offered with PMG's coveted EPQ qualifier. This note is sure to attract spirited bidding from collectors who are missing this popular piece. This note ranks number 9 out of 100 in the book "100 Greatest American Currency Notes" by Q David Bowers and David M. Sundman.

$10,000-$15,000

20349

Fr. 1180. 1905 $20 Gold Certificate. PMG Very Fine 25. A mid-grade example of this Technicolor $20 which offers appealing yellow undertints for the condition. The margins are wide, giving this note a nice frame. PMG comments "Minor Restoration."

$3,000-$5,000

20350

Fr. 1180. 1905 $20 Gold Certificate. PMG Very Fine 25. One of the more coveted Gold Certificate designs which shows the first appearance of a design which would carry traits along to even the small size $20 designs. This note shows gold tint at left and right center which helped convey the message of redemption for gold coin to holders of the note.

$3,000-$5,000

20351

Fr. 1183. 1906 $20 Gold Certificate. PCGS Currency Extremely Fine 40. Good overall appeal is found on this 1906 Gold Certificate. The design on the reverse retains mostly dark orange inking of the design with good detail found for the assigned grade.

$800-$1,200

20352

Fr. 1185. 1906 $20 Gold Certificate. PMG About Uncirculated 55. Brilliant dark orange ink of the reverse design blazes through the third party holder for this often difficult to obtain 1906 dated Gold Certificate.

$2,000-$3,000

20353

Fr. 1194. 1882 $50 Gold Certificate. PMG Very Fine 30. An often difficult to obtain Lyons - Roberts signed $50, which is one of just 49 reported in Track & Price's census. We are offering the consecutive note to this example, and would make an excellent pair for the advanced large size collector. PMG Pop 4/3 Finer.

$3,000-$5,000

20354

Fr. 1194. 1882 $50 Gold Certificate. PMG Very Fine 30. This note is consecutive to the other Fr. 1194 in VF 30 that we are offering. This type is very scarce, with under 50 recorded in Track & Price for the Friedberg number. We have not offered this catalog number since our August 2020 ANA sale. PMG Pop 4/3 Finer.

$3,000-$5,000

20355

Fr. 1194. 1882 $50 Gold Certificate. PMG Very Fine 25. Lyons - Treat signature combination. Scarce, and one of just a few examples we have handled for this type. PMG comments "Minor Repair."

$2,000-$3,000

20356

Fr. 1195. 1882 $50 Gold Certificate. PMG Very Fine 25. Certainly, a better Vernon-Treat signature combination for this small, scalloped seal gold certificate when compared to the Fr. 1197 type note. We recently sold a Fr. 1197 in a PMG Very Fine 25 holder for $3,840. This note is a real peach that will make one collector very happy.

$3,000-$4,000

20357

Fr. 1197. 1882 $50 Gold Certificate. PCGS Banknote Choice Very Fine 35 Details. Minor Design Redrawn. Portrait of Silas Wright at left with large "50" die counter at right. The reverse depicts our national bird at right with a counter at left surrounded by a floral design. PCGS Banknote comments "Minor Design Redrawn."

$4,000-$6,000

20358

Fr. 1199. 1913 $50 Gold Certificate. PMG Very Fine 30. A scarce 1913 series Fifty, offered here in a Very Fine grade. The overprints are attractive and the design remains bold.

$2,000-$3,000

20359

Fr. 1199. 1913 $50 Gold Certificate. PMG Very Fine 30. An elusive 1913 Series Fifty, offered here in a Very Fine grade. The gold overprints remain attractive for the assigned grade. PMG comments "Minor Repairs."

$1,250-$1,750

20360

Fr. 1200am. 1922 $50 Gold Certificate Mule Note. PMG Choice Very Fine 35. Small serial number variety. John Burke back plate #6. Exceptional dark orange ink of the reverse design blazes through the third party holder. Excellent appeal for the mid-grade. A premium Very Fine 35.

$1,500-$2,500

20361

Fr. 1200. 1922 $50 Gold Certificate. PMG Choice Very Fine 35. Large serial number variety. A stunning mid-grade example of this popular denomination.

$1,500-$2,500

20362

Fr. 1200. 1922 $50 Gold Certificate. PMG Very Fine 30. Large serial number variety. Dark gold overprints are found on this Very Fine example.

$1,250-$1,750

20363

Fr. 1200m. 1922 $50 Gold Certificate Mule Note. PMG Very Fine 30. Small serial number variety (PMG has incorrectly called this a large s/n). Back plate #5. Mule. Just 106 Mules are reported for this Friedberg number, compared to 1,778 reported for the Fr. 1200 variety. Scarce.

$1,250-$1,750

20364

Fr. 1200. 1922 $50 Gold Certificate. PMG Very Fine 25. Large serial number variety. An always difficult denomination to obtain in any grade.

$1,000-$1,500

Scarce Lyons-Roberts 1882 $100 Gold

Pop 1/1 Finer

20365

Fr. 1206. 1882 $100 Gold Certificate. PMG About Uncirculated 55. Just 55 examples of this Lyons - Roberts signed $100 are recorded in Track & Prices census for this elusive Friedberg number. This example is one of the more pleasing that we have handled. Vivid inks detailing the entire layout pop through the third party holder. Wide even margins and appealing centering add to the eye appeal. PMG Pop 1/1 Finer.

$10,000-$15,000

20366

Fr. 1212. 1882 $100 Gold Certificate. PMG Very Fine 20. This is one of just 55 examples of this Napier - Burke signed $100's known to collectors, according to Track and Price.

$1,500-$2,500

20367

Fr. 1214. 1882 $100 Gold Certificate. PMG Choice Very Fine 35. Excellent appeal for the assigned grade is noticed on this 1882 Gold Certificate. The paper is bright and the underprints are dark gold.

$2,500-$3,500

20368

Fr. 1215. 1922 $100 Gold Certificate. PMG Extremely Fine 40. A high denomination Gold Certificate which boasts dark underprints and jet black design details. The dark orange color of the reverse design remains attractive for the assigned grade.

$3,000-$5,000

20369

Fr. 1215. 1922 $100 Gold Certificate. PMG Extremely Fine 40. Dark gold underprints pop on this mid-grade $100. Dark burnt orange ink comprises the ornate back design. Excellent appeal for the assigned grade.

$3,000-$5,000

20370

Fr. 1215. 1922 $100 Gold Certificate. PMG Choice Very Fine 35. "Old Bullion" Thomas Hart Benton is depicted at left whilst a die counter is at right. This example is quite bright, with dark gold underprints standing out.

$2,500-$3,500

20371

Fr. 1215. 1922 $100 Gold Certificate. PCGS Currency Very Fine 35. Black design details and a cherry red treasury seal pop on this popular high denomination Gold Certificate. PCGS Currency comments "Edge Repair at Top Right."

$2,000-$3,000

20372

Fr. 1215. 1922 $100 Gold Certificate. PCGS Banknote Very Fine 30 Details. Small Edge Repairs, Minor Design Redrawn. A popular high denomination Gold Certificate, offered here in a Very Fine grade. PCGS Banknote comments "Small Edge Repairs, Minor Design Redrawn."

$1,500-$2,500

20373

Fr. 1215. 1922 $100 Gold Certificate. PMG Very Fine 25. This denomination represented a good chunk of change during circulation.

$1,500-$2,500

20374

Fr. 1225g. 1900 $10000 Gold Certificate. PMG Very Fine 25. Just eleven notes are reported in Track & Price's census for this scarce Parker-Burke signature combination, which includes this newly reported note. For comparison, the most common variety is 1225H, with 292 notes recorded in T&P. PMG comments "Cancelled, Stained."

$3,000-$5,000

Fractional Currency

Third Issue

20375

Fr. 1300. 25 Cent. Third Issue. PMG Very Fine 30 Net. Repaired. Solid face bronzing. "a" on face position indicator. "M-2-6-5" surcharges on back. Printed on fiber paper. Plate number "2" in the lower right corner. Excellent eye appeal for this type but for the PMG comment "Repaired." The paper that these were printed on was particularly brittle, but this evening's offering remains relatively unscathed. A very scarce variety that is certainly in the upper echelon of all Currency Friedberg numbers.

$1,250-$1,750

20376

Fr. 1328. 50 Cent. Third Issue. PCGS Banknote Gem Uncirculated 66 PPQ. Hand-signed with both Colby and Spinner autographs present. Red back. "A-2-6-5" surcharges. Seen with wide margins, luminous bronzing, and bright paper. The last example that we sold at this grade level was a PMG Gem Unc 66 EPQ that topped the $1,000 mark last year.

$1,000-$1,500

20377

Fr. 1336. 50 Cents. Third Issue. PMG Choice Extremely Fine 45 EPQ. Green back Justice. "A-2-6-5" surcharges. Fr. 1336 is the most desirable of the "1" and "a" Spinner notes. This is by virtue of the fact that it is found on the much scarcer green back subtype with surcharges. A trio of hulking margins and outrageous depth of printing lend to the visual impact of this piece. The "Wealth of the South" collection that we sold in 2019 had a PMG Very Fine 35 that realized $720. This note is significantly better than that one and so is the market in which it is being sold.

$1,000-$1,500

20378

Fr. 1338. 50 Cents. Third Issue. PMG Choice Uncirculated 63. Green back with surcharges. "a" on face position indicator. This Friedberg number is quite scarce and has always been very underrated, particularly at the highest uncirculated grade levels. This note has a trio of wide margins, good color, and wonderful depth of printing. PMG comments Previously Mounted. Nice AU examples sell for several hundred dollars and Choice CU 63PQ pieces have realized around $1,500 or more in recent years. A very pretty example that will likely land in an advanced Fractional Currency collection.

$1,250-$1,750

20379

Fr. 1371. 50 Cents. Third Issue. PMG Extremely Fine 40 Net. Tape Repairs. Fiber paper Justice. Both "1" and "a" position indicators. PMG has noted Tape Repairs. Fewer than 20 examples are known. Always certain to draw plenty of attention to itself when appearing for sale.

$1,000-$1,500

Fourth Issue

20380

Fr. 1374. 50 Cent. Fourth Issue. PMG Gem Uncirculated 65 EPQ. Your cataloger has been specializing in Fractional Currency for a very long time and that experience speaks volumes; this Lincoln type is, without question, the single most popular of all the major fractional types. It is well margined gem that has great centering, deep printing, and bright color. A little over a year ago we saw the first of this type top the $10,000 figure. If that is not a clarion call for collecting Lincoln notes then nothing will be.

$2,500-$3,500

20381

Fr. 1376. 50 Cents. Fourth Issue. PMG Gem Uncirculated 65 EPQ. The treasury seal has great crimson ink color and is fully punched through to the back. Sizeable margins are found and the right end of the note has retained a lovely blue color. Any gem Stanton note is a thousand dollar proposition. In our ANA sale last summer we sold a gem Stanton note for over $1,000.

$1,000-$1,500

Military Payment Certificates

20382

Military Payment Certificate. Series 471. $10. PMG Gem Uncirculated 66 EPQ. This is a much better early MPC issue and denomination. Bright ink colors, excellent margins for the grade, and clearly original paper surfaces are noted. Of the handful we have sold over the years this is clearly the nicest one. Recent auction results have placed superb gem examples on solid four-figure pricing ground.

$1,000-$1,500

20383

Military Payment Certificate. Series 681. $10. PMG Superb Gem Uncirculated 67 EPQ. First Printing. A Vietnam War era $10 which depicts a solider at center holding an M-14 rifle, flanked at left and right by a silhouette of a soldier next to a Chinook helicopter. The reverse of the note depicts an M60 Patton tank crossing terrain. PMG has only graded a half-dozen finer than this one. We have sold two other PMG Superb Gem Unc 67 EPQ notes over the past decade, both of which landed in the general neighborhood of $750. We feel in the present-day market, with its very sophisticated collectors of high-end material, our estimate should seem rather foolish once the hammer falls here this evening.

$1,250-$1,750

20384

Military Payment Certificate. Series 691. $5. PMG Gem Uncirculated 65 EPQ. Second Printing. Bright and colorful paper, wide margins, and superb centering all validate the assigned third-party grade. Auction results from this year have shown gems to sell for an average of around $2,000. We see no reason for this exceptional MPC to fare any differently.

$1,250-$1,750

20385

Military Payment Certificate. Series 691. $10. PMG Gem Uncirculated 65 EPQ. Second Printing. Another exceedingly popular and colorful later MPC type that recently has been selling for thousand dollar prices at the gem grade level.

$1,000-$1,500

20386

Military Payment Certificate. Series 692. $20. PCGS Banknote Uncirculated 62. Replacement. First Printing. Replacement. Indian Chief at center. Color tinted design. Sizeable margins except at the top is what accounts for the grade. Replacements of this type are really quite scarce and condition sensitive. According to the PMG Population Report, they have only deemed four examples Uncirculated.

$1,250-$1,750

20387

Military Payment Certificate. Series 701. $5. PMG Gem Uncirculated 66 EPQ. Second Printing. These have been selling for solid four-figure prices at the gem grade level.

$1,250-$1,750

Small Size

Legal Tender Notes

20388

Fr. 1503. 1928B $2 Legal Tender Note. PMG Gem Uncirculated 65 EPQ. A key note to the 1928 Legal Tender series and seldom offered in pleasing Gem Uncirculated states as such. The note presented here has all the qualities one would expect for the assigned grade with ruby red overprints, original paper and above average centering.

$1,000-$1,500

Visit StacksBowers.com for a full listing of our auction and show schedule.

Near Perfect 1928 $2 Red Seal

PMG Pop 1/None Finer.

20389

Fr. 1508. 1928G $2 Legal Tender Note. PMG Superb Gem Uncirculated 69 EPQ. Out of 2,449 examples graded by PMG for this catalog number, this is the sole note to have earned this monster Superb Gem Unc 69 EPQ grade. This note is truly stunning; the overprints are emblazoned in ruby red ink, the design is printed in jet black ink and the paper is milky white. The margins are wide and offer attractive centering. For those collectors seeking the best of the best material, this is an opportunity that should not be passed up. Nearly perfect. PMG Pop 1/None Finer.

$6,000-$8,000

20390

Pack of (100) Fr. 1511. 1953B $2 Legal Tender Notes. Uncirculated. Locating these original packs is becoming more difficult each year as they inevitably become broken up for the sum of their parts. Corner wear or counting crinkles may be noticed.

$1,500-$2,500

20391

Pack of (100). Fr. 1513. 1963 $2 Legal Tender Notes. PCGS Banknote Choice Uncirculated 64 PPQ. A full pack of 1963 $2 Legals which boast bright paper and dark cherry red overprints.

$1,250-$1,750

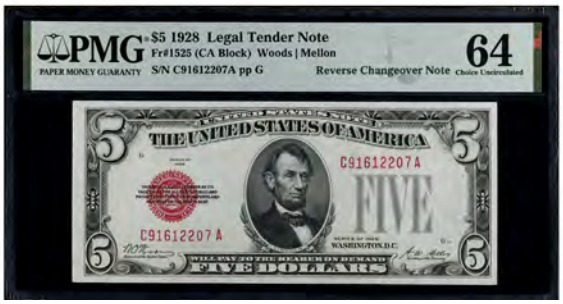

20392

Lot of (2). Fr. 1525 & 1526. 1928-28A $5 Legal Tender Note. PMG Choice Uncirculated 63 & 64. Reverse Changeover Pair. The lead note is Fr. 1526 with the Woods - Mills combo (in Choice Uncirculated 63) whilst the second note is Fr. 1525 with the Woods - Mellon signatures (in Choice Uncirculated 64). The notes display blast white paper with dark ruby red overprints popping on both. This pair is one of just three reverse changeover pairs for the 1928/A series listed in John Schwartz & Scott Lindquist's book *Standard Guide to Small Size U.S. Paper Money*.

$1,500-$2,500

From the "This Buck Stopped Here" Collection.

20393

Fr. 1525★. 1928 $5 Legal Tender Star Note. PMG Choice Uncirculated 63 EPQ. Milky white paper and ruby red overprints pop on this 1928 replacement $5.

$1,500-$2,500

20394

Fr. 1528★. 1928C $5 Legal Tender Star Note. PMG Gem Uncirculated 65 EPQ. A radiant replacement note which offers all the technical quality a collector could ask for when regarding the Gem grade. Deeply embossed overprints on original paper along with a strong impression of the design. Nicely centered with even borders and vibrant inks. The only couple of gems we have sold was a PMG Gem Unc 66 EPQ that brought $1,560 in our 2019 ANA sale, as well as a PMG Gem Unc 65 EPQ that realized $840 in our 2018 ANA sale. Now it is time for our 2022 ANA sale and the market is ahead of those earlier times by leaps and bounds.

$1,000-$1,500

20395

Pack of (100) Fr. 1536. 1963 $5 Legal Tender Notes. PCGS Banknote Choice Uncirculated 63 PPQ. A wonderful original pack of 1963 $5 Legals, found with the original bank band.

$3,000-$5,000

20396

Original Pack of (100). Fr. 1536. 1963 $5 Legal Tender Notes. Uncirculated. These original Legal Tender Five Dollar packs are becoming more scarce as most are being broken up for individual sale. This consecutive group of 100 is offered with an original band with Federal Reserve Bank of Atlanta March 9 1968 stamp. The band is torn, and the first note has teller stamp.

$3,000-$5,000

Silver Certificates

20397

Fr. 1601. 1928A $1 Silver Certificate. PCGS Currency Superb Gem New 67 PPQ. A superb example of this scarce J-B block 1928A $1 Silver. The consecutive example to this note sold in a 2021 public auction for $3,600 (that note was Pop 1/None Finer for the block according to PMG).

$2,000-$3,000

Original Pack of 1928A $1 Silver Certificates

20398

Pack of (100) Fr. 1601. 1928A $1 Silver Certificates. PCGS Banknote Choice Uncirculated 64. An outstanding original pack of 1928A Silver Certificates. These packs are becoming less common as the majority of these notes have been broken up and dispersed individually or in small consecutive runs. We have not offered a 1928A $1 Silver Certificate pack since our August 2017 ANA sale. The encapsulation holder is quite neat, with PCGS Banknote having grading the entire pack.

$10,000-$15,000

20399

Lot of (3). Fr. 1601exp & 1602exp. 1928A-28B $1 Silver Certificates. Experimentals. PMG Choice Uncirculated 63 EPQ & 64 Net. Serial Number 7. A neat set of three experimental notes, all which bear the low serial number of 7. Fr. 1601exp is in CU 64 Net Minor Paper Pulls and is from the Z-B block (control) (key in this grade); Fr. 1601exp is in CU 63 EPQ and is from the Y-B block (different rag content paper); and Fr. 1602exp is in CU 63 EPQ and is from the X-B block (different rag content paper) (key in this grade).

$3,000-$5,000

20400

Fr. 1604★. 1928D $1 Silver Certificate Star Note. PCGS Banknote Very Fine 25. One of the scarcest small size replacement notes, with around 30 recorded in Track and Price's census. This example offers appealing margins & dark blue overprints.

$2,000-$3,000

20401

Fr. 1605. 1928E $1 Silver Certificate. PCGS Banknote Gem Uncirculated 66 PPQ. These 1928E series notes are the key to small-size One Dollar Silver Certificates. This high-end Gem offering will certainly be appreciated by collectors as the originality is unquestionable and the centering terrific.

$2,000-$3,000

Key 1928E Small Size Replacement

20402

Fr. 1605★. 1928E $1 Silver Certificate Star Note. PMG Very Fine 25. There are thirteen examples of this rare $1 Silver Certificate Star Notes known to the collecting community, making it the key to the small size silvers. The important overprint is boldly displayed in deep blue inks. The margins are wide, offering plentiful paper. This piece will surely fill a gap that is missing in even the most advanced collection of small size paper.

$6,000-$8,000

20403

Fr. 1609★. 1935A $1 Silver Certificate Star Note. (R) Experimental. PMG About Uncirculated 55. This note is one which is likely missing from even comprehensive small size collections. In the 1940's the Bureau of Engraving and Printing sought out to test a special new paper. To conduct the test, the BEP issued 1.184 million 1935A Silver Certificates with a new special paper formula with the letter "S" in red located at lower right. The "S" stood for special paper while the control group which was the existing paper used was labeled with "R" for regular paper. Including in the 1.184 million notes issued were 12,000 replacement star notes. These notes are rare in any grade. It is estimated just 33 star notes are known for the "R" in all grades combined.

$5,000-$7,000

20404

Uncut Sheet of (18). Fr. 1613N. 1935D $1 Silver Certificate. Narrow. PMG About Uncirculated 55 EPQ. An elusive 1935D series sheet, offered with 18 subjects (12 subjects were also issued to a sheet for 1934D). The most common variety to acquire is 1935E in sheet form, with this being the first time we can recall handling a 35D in recent memory. This sheet was the 15th printed into the new series where the reverse design we still use today was introduced. This sheet is certainly worth a premium to collectors, and we would not be surprised if our high estimate is met or exceeded.

$2,000-$4,000

20405

Pack of (100) Fr. 1614. 1935E $1 Silver Certificates. PCGS Banknote Choice Uncirculated 63 PPQ. An original pack of 1935E Silvers, which contains one star note.

$1,000-$1,500

20406

Pack of (100) Fr. 1618. 1935H $1 Silver Certificates. PCGS Banknote Choice Uncirculated 63 PPQ. A full pack of 1935H "with motto" notes. PCGS Banknote has notated that six 1935G motto stars are within the pack.

$1,500-$2,500

20407

Pack of (100) Fr. 1620★. 1957A $1 Silver Certificate Star Notes. PCGS Banknote Gem Uncirculated 66 PPQ. This well preserved star note pack features 100 consecutive replacement notes, which has been graded and encapsulated in PCGS Banknote. This wonderful new holder will preserve the rich history of packs as more and more packs are broken up and sold individually.

$1,500-$2,500

20408

Fr. 1653m637. 1934C $5 Silver Certificate. PMG Gem Uncirculated 65 EPQ. An often difficult mule variety with the #637 late finished back plate. This note displays monster front margins, enough so we believe this should have achieved a higher grade.

$1,000-$1,500

20409

Fr. 1654N★. 1934D $5 Silver Certificate Star Note. Narrow. PMG Superb Gem Uncirculated 67 EPQ. A difficult Narrow variety replacement to acquire, especially so in these Superb Gem grades. PMG has only graded four in this grade, with just one finer. PMG Pop 4/1 Finer.

$1,000-$1,500

20410

Fr. 1654Wii★. 1934D $5 Silver Certificate Star Note. Wide II. PMG Gem Uncirculated 65 EPQ. A tough Wide II variety, and a replacement to boot. Offered in this highly attractive Gem grade. PMG Pop 6/4 Finer.

$1,000-$1,500

1933 $10 Silver Certificate "King of Small Size"

20411

Fr. 1700. 1933 $10 Silver Certificate. PMG Gem Uncirculated 65 EPQ. This note needs no introduction as virtually every dedicated small size collector aspires to eventually own one. The present example is near the top of the PMG Condition Census, with just eight others at this grade level and six finer. Both the face and the back are well printed and bright. This series differs from the far more common 1934 series notes with a Treasury seal at left and the absence of a blue 10 counter. Also the wording "PAYABLE IN SILVER COIN TO THE BEARER ON DEMAND" as seen on this note was reworded to "IN SILVER PAYABLE TO THE BEARER ON DEMAND" for the later issues. Certainly a trophy note and worthy of entering even the finest of collections.

$25,000-$35,000

1933 $10 Silver

20412

Fr. 1700. 1933 $10 Silver Certificate. PCGS Currency Very Choice New 64 PPQ. This popular series is often called the "King of Small size", and is among the rarest small size & for Silver Certificates. Its blue seal and serial numbers which are well embossed contrast nicely against its bright white paper. This series differs from the far more common 1934 series notes with a Treasury seal at left and the absence of a blue 10 counter. Also the wording "PAYABLE IN SILVER COIN TO THE BEARER ON DEMAND" as seen on this note was reworded to "IN SILVER PAYABLE TO THE BEARER ON DEMAND" for the later issues. Certainly a trophy note and worthy of entering even the finest of collections.

$20,000-$30,000

20413

Fr. 1702Lfp86. 1934A $10 Silver Certificate. PMG Gem Uncirculated 66 EPQ. This late finished Face Plate 86, is a very scarce note to obtain in this level of preservation, and sits atop the PMG population report with none finer. PMG pop 1/none finer.

$1,000-$1,500

Federal Reserve Notes

20414

Fr. 1901-B. 1963A $1 Federal Reserve Note. New York. PCGS Banknote Superb Gem Uncirculated 68 PPQ. Solid Serial Number. This lofty Ace displays the solid serial number of "B33333333A." A nearly perfect example.

$2,000-$3,000

20415

Fr. 1901-Ks. 1963A $1 Federal Reserve Note. Dallas. PMG Choice Uncirculated 64 EPQ. Specimen. This note kicks off the complete set of specimens we are offering from the 1963A series. Nearly Gem. PMG Pop 1/No Others Graded.

$1,500-$2,500

20416

Lot of (12). Fr. 1908-A to 1908-L. 1974 $1 Federal Reserve Notes. PMG Choice Uncirculated 63 EPQ to Gem Uncirculated 66 EPQ. District Set. A district set of 1974 $1's, all of which are serial number 6's. Six of the notes are in Gem Unc 66Q; one is in Gem Unc 65Q; two are in CU 64 EPQ; two are in CU 64 with comments of "Annotations"; and one is in CU 63 EPQ. The annotations comments are on two of the notes with "★006" written above the serial numbers. These two notes have also been courtesy autographed. Also included is paperwork relating to the first printing of Series of 1974 notes.

$3,000-$5,000

20417

Fr. 1926-F. 2001 $1 Federal Reserve Note. Atlanta. PCGS Banknote Gem Uncirculated 66 PPQ. Solid Serial Number. This 2001 Atlanta Ace boasts the solid serial number of "F44444444B."

$1,250-$1,750

20419

Fr. 1933-G. 2006 FW $1 Federal Reserve Note. Chicago. PCGS Banknote Gem Uncirculated 65 PPQ. Solid Serial Number. Neat solid serial number of "G44444444F."

$1,250-$1,750

20418

Fr. 1928-B. 2003 $1 Federal Reserve Note. New York. PCGS Banknote Superb Gem Uncirculated 67 PPQ. Solid Serial Number. This high grade New York Ace displays the solid serial number of "B44444444E."

$1,250-$1,750

20420

Lot of (2). Fr. 1956-Am & 1957-A. 1934-34A $5 Federal Reserve Note. Boston. PMG Choice Uncirculated 64 EPQ & Gem Uncirculated 66 EPQ. Reverse Changeover Pair. This is the only known $5 Boston reverse changeover pair for the 1934/34A series, according to the *Standard Guide to Small-Size U.S. Paper Money* by John Schwartz & Scott Lindquist.

$1,000-$1,500

20421

Fr. 1959-BN. 1934C $5 Federal Reserve Note. Narrow. New York. PMG About Uncirculated 55. A lovely example, this exceedingly rare $5 1934C Narrow FRN from the B-C block represents the only block besides the extremely rare B★ in which you will find the Narrow variety for this denomination and series. The Narrow variety is found with face plate numbers 298-303, with this piece bearing face plate 301. In a sale from 2020, identically graded example just one serial number away from this offering sold for $2,280. This nicely centered example, which shows no tangible evidence of circulation, should perform admirably. It realized $1,500 in our 2021 ANA sale.

$1,500-$2,500

20422

Fr. 1968-Ks. 1963A $5 Federal Reserve Note. Dallas. PMG Choice Uncirculated 64 EPQ. Specimen. A nearly-Gem example of this $5 Dallas specimen, and the second note of the complete 1963A set we are offering. One of just two examples graded by PMG. PMG Pop 1/ None Finer.

$2,000-$3,000

20423

Lot of (2). Fr. 2008-CW★ & 2009C★. 1934C & 1934D $10 Federal Reserve Star Notes. Philadelphia. PMG Choice Uncirculated 63 EPQ & 64 EPQ. Changeover Pair. A changeover pair, not listed in the *Small Size U.S. Paper Money* book by John Schwartz & Scott Lindquist.

$1,250-$1,750

20424

Lot of (4). Fr. 2015-L. 1950E $10 Federal Reserve Notes. San Francisco. PMG Superb Gem Uncirculated 67 EPQ. Consecutive Pairs. A quartet of superb gem examples from this much better 1950-E series. There are two consecutive pairs, all of which have been blessed with wide margins, great centering, bold inks, and superb printing. We have only seen a PMG Superb Gem Unc 68 EPQ sell at auction, and that realized $690 over a dozen years ago. This is a fearsome foursome to be sure.

$1,000-$1,500

20425

Fr. 2017-Ks. 1963A $10 Federal Reserve Note. Dallas. PMG Choice Uncirculated 64 EPQ. Specimen. This is the only example recorded on PMG's population report for this Specimen variety. Scarce, and the first example we can recall handling publicly. PMG Pop 1/No Others Graded.

$2,000-$3,000

20426

Fr. 2050-B. 1928 $20 Federal Reserve Note. New York. PMG Gem Uncirculated 66 EPQ. A tougher "numerical" Twenty to acquire in this grade level. Super centering and paper quality are seen. PMG Pop 5/None Finer.

$1,000-$1,500

20427

Lot of (6). Fr. 2054-Glgs. 1934 $20 Federal Reserve Notes. Chicago. PMG Choice Uncirculated 64 to Gem Uncirculated 66 EPQ★. Half Cut Sheet. Consecutive. Grades included are one in CU 64; one in GU 65Q; three in GU 66Q; and one in GU 66Q★. An impressive offering of six consecutive LGS notes, which hail from a half cut sheet.

$2,500-$3,500

20428

Fr. 2064-B★. 1950E $20 Federal Reserve Star Note. New York. PMG Gem Uncirculated 66 EPQ. Nearly Top Pop at PMG with only a single 67 EPQ better. A meager printing of 720,000 notes for this New York star but relatively few survivors. Boardwalk margins, crackerjack embossing, and vivacious inks come together in validating the third-party grade. This is the first New York star that we have had the pleasure to sell but other auction results from the past couple of decades tell an exciting tale. Average price realized for the scant offerings at this grade level is $1,900. A pristine example destined for a great Small Size currency collection.

$1,250-$1,750

20429

Fr. 2066-Ks. 1963A $20 Federal Reserve Note. Dallas. PMG Choice Uncirculated 63 EPQ. Specimen. An elusive Specimen from the 1963A series, which is the only example graded by PMG for the Dallas district. PMG Pop 1/No Others Graded.

$2,000-$3,000

20430

Fr. 2113-Ks. 1963A $50 Federal Reserve Note. Dallas. PMG Choice Uncirculated 63 EPQ. Specimen. An elusive $50 Dallas Specimen, which is the first example we can recall handling publicly. Specimens for U.S. currency seldom appear at public auction, and this example is sure to attract spirited bidding. PMG Pop 1/No Others Graded.

$3,000-$5,000

20431

Fr. 2150-E. 1928 $100 Federal Reserve Note. Richmond. PCGS Banknote Gem Uncirculated 66 PPQ. Gem examples of this numerical Richmond $100 rarely show up at auction. This is the nicest example that we can recall handling in recent memory. Looking at PMG's pop report for reference, the finest example they have encapsulated is a Gem Unc 65 EPQ. PCGS Banknote has graded none finer than this example. For condition & small size collectors, this note is worthy of a premium bid. PCGS Banknote Pop 1/None Finer.

$4,000-$6,000

20432

Fr. 2152a-A★. 1934 $100 Federal Reserve Star Note. Boston. PCGS Banknote About Uncirculated 50 PPQ. An interesting early Boston star for which PMG's Pop Report shows Light Green Seal examples are more common than Dark Green Seal. Auction records also attest to the relative availability of LGS stars for this district. Lightly circulated with rich inks and superior depth of printing.

$1,000-$1,500

20433

Fr. 2152-Hlgs. 1934 $100 Federal Reserve Note. St. Louis. PMG Gem Uncirculated 66 EPQ. A seemingly "pack fresh" note with brilliant color and wide even margins. This 193 St. Louis Light Green seal $100 is tied as the finest with just four others. Collectors will not underestimate the rarity of this Gem!

$1,000-$1,500

20434

Fr. 2163-Ks. 1963A $100 Federal Reserve Note. Dallas. PMG Gem Uncirculated 65 EPQ. Specimen. The last note from the Dallas 1963A specimen set we are offering, and what a treat it is. This Gem boasts broad margins and milky white paper. Dark red specimen & green overprints pop in vivid ink. This denomination is surely missing from even the most advanced paper collections, and collectors of Dallas district notes will vie to take this piece home. Bid accordingly. PMG Pop 1/No Others Graded.

$4,000-$6,000

20435

Fr. 2200-Gdgs. 1928 $500 Federal Reserve Note. Chicago. PMG About Uncirculated 55. An appealing example of this dark green seal $500. High denomination notes from the 1928 series are always pounced upon when offered publicly, and this example should attract spirited bidding.

$3,000-$4,000

20436

Fr. 2200-Gdgs. 1928 $500 Federal Reserve Note. Chicago. PMG Extremely Fine 40 EPQ. 1928 $500's are in demand at any grade level, and this mid-grade example is sure to attract attention. Offered with PMG's coveted EPQ qualifier.

$2,000-$3,000

Gem 1928 St. Louis $500

20437

Fr. 2200-H. 1928 $500 Federal Reserve Note. St. Louis. PMG Gem Uncirculated 66 EPQ. This note shows with crisp paper and stunning detail through means of a deeply inked impression. Vivid embossing of the overprints attest to the grade and great margins and centering confirm the Gem designation. We have not offered this Friedberg number at this grade level since our November 2017 Baltimore Auction, and high denominations collectors can expect a hard fought bidding war to take this beauty home.

$15,000-$25,000

20438

Fr. 2200-H. 1928 DGS $500 Federal Reserve Note. St. Louis. PCGS Banknote Choice Uncirculated 64 PPQ. A lovely Choice Uncirculated 1928 $500 from the St. Louis district. This note shows with crisp paper and stunning detail through means of a deeply inked impression.

$5,000-$7,000

20439

Fr. 2201-Algs. 1934 $500 Federal Reserve Note. Boston. PMG Choice Extremely Fine 45. A mid-grade example of this Boston light green seal $500.

$2,200-$2,800

20440

Fr. 2201-Blgs. 1934 $500 Federal Reserve Note. New York. PMG Choice About Uncirculated 58. A light green seal example of this popular high denom from the New York district. The design is bold and the paper bright. Excellent appeal for the assigned grade.

$2,500-$3,500

20441

Fr. 2201-Blgs. 1934 $500 Federal Reserve Note. New York. PMG About Uncirculated 53. An attractive offering of this About Uncirculated New York $500.

$2,500-$3,500

20442

Fr. 2201-C. 1934 $500 Federal Reserve Note. Philadelphia. PCGS Banknote Choice About Uncirculated 58 Details. Minor Edge Repair. A bright 1934 $500, which features the popular light green seal. PCGS Banknote comments "Minor Edge Repair."

$2,000-$3,000

20443

Fr. 2201-Clgs. 1934 $500 Federal Reserve Note. Philadelphia. PMG Choice Extremely Fine 45 EPQ. An exceptionally bright example of this Philly $500, offered with the always in demand light green seal.

$2,000-$3,000

20444

Fr. 2201-Dlgs. 1934 LGS $500 Federal Reserve Note. Cleveland. PMG Choice About Uncirculated 58 EPQ. This Cleveland $500 boasts the highly desirable light green seal. The margins are attractive offering plentiful, with original paper also denoted by the grading company.

$2,800-$3,200

20445

Fr. 2201-E. 1934 $500 Federal Reserve Note. Richmond. PCGS Currency About New 50 PPQ. Wonderfully bright paper and light green overprints are found on this scarcer Light Green Seal Richmond $500.

$2,500-$3,500

20446

Fr. 2201-Elgs. 1934 $500 Federal Reserve Note. Richmond. PMG About Uncirculated 50. Original embossing is noticed on this Richmond LGS high denom.

$2,200-$2,800

20447

Fr. 2201-Elgs. 1934 $500 Federal Reserve Note. Richmond. PMG About Uncirculated 50. Appealing margins are noticed on this LGS Richmond $500.

$2,200-$2,800

20448

Fr. 2201-Fdgs. 1934 $500 Federal Reserve Note. Atlanta. PMG Choice Uncirculated 63 EPQ. Creamy white paper and vivid design details are found on this Choice Uncirculated Atlanta DGS $500.

$3,000-$4,000

20449

Fr. 2201-Flgs. 1934 $500 Federal Reserve Note. Atlanta. PMG About Uncirculated 55. A wildly popular denomination, offered here with the desirable LGS.

$2,500-$3,200

20450

Fr. 2201-Glgs. 1934 $500 Federal Reserve Note. Chicago. PMG Choice Uncirculated 64 EPQ. A visually stunning example of this near-Gem 1934 $500. This example has the highly desirable light green seal. The paper milky white, and the inks are extremely vibrant. Worthy of a premium bid.

$5,000-$7,000

20451

Fr. 2201-Glgs. 1934 $500 Federal Reserve Note. Chicago. PMG Choice About Uncirculated 58 EPQ. Wide margins, creamy white paper and light green overprints are found on this Windy City high denomination note.

$2,800-$3,200

20452

Fr. 2201-Hlgs. 1934 $500 Federal Reserve Note. St. Louis. PMG Choice Uncirculated 64 EPQ. A near Gem offering of this St. Louis $500. The paper is bright & fully original, which accentuates jet black design details. To boot, this attractive piece is also a light green seal.

$4,000-$6,000

20453

Fr. 2201-Ilgs. 1934 $500 Federal Reserve Note. Minneapolis. PMG About Uncirculated 55 EPQ. Broad margins, milky white paper and lime green overprints are found on this well preserved Light Green Seal Minneapolis $500.

$3,000-$4,000

20454

Fr. 2201-Ilgs. 1934 $500 Federal Reserve Note. Minneapolis. PMG Very Fine 30. A popular light green seal variety from the Minneapolis district.

$1,800-$2,200

20455

Fr. 2201-Jlgs. 1934 $500 Federal Reserve Note. Kansas City. PMG Choice Uncirculated 63. Wonderful bright paper and lime-colored overprints are found on this Kansas City $500. The design is dark and this example is sure to draw attention.

$4,000-$6,000

20456

Fr. 2201-Klgs. 1934 $500 Federal Reserve Note. Dallas. PMG Very Fine 30. Wide margins and light green overprints are observed on this Dallas Five Hundred.

$1,800-$2,200

20457

Fr. 2201-Llgs. 1934 $500 Federal Reserve Note. San Francisco. PMG Very Fine 30. A popular San Francisco district $500, seen here with light green overprints and bright paper.

$1,800-$2,200

20458

Fr. 2202-B. 1934A $500 Federal Reserve Note. New York. PMG Choice Uncirculated 64 EPQ. This near Gem New York $500 offers appealing margins and original paper.

$4,000-$5,000

20459

Fr. 2202-B. 1934A $500 Federal Reserve Note. New York. PMG Choice Uncirculated 64 EPQ. A nearly Gem offering of this New York 1934A $500. The paper is attractive and the quality superb.

$4,000-$5,000

20460

Fr. 2202-G. 1934A $500 Federal Reserve Note. Chicago. PMG Choice Very Fine 35. Mid-grade Chicago high denoms are quite popular within the collecting community, and this example is sure to please.

$1,400-$1,800

20461

Fr. 2202-H. 1934A $500 Federal Reserve Mule Note. St. Louis. PCGS Banknote Choice Uncirculated 63. An appealing Choice Uncirculated offering of this Mule 1934A $500.

$3,000-$4,000

20462

Fr. 2202-J. 1934A $500 Federal Reserve Note. Kansas City. PMG About Uncirculated 50 EPQ. Broad margins and original paper are found on this high denom.

$2,000-$3,000

20463

Fr. 2202-L. 1934A $500 Federal Reserve Note. San Francisco. PMG Gem Uncirculated 65 EPQ. Gem examples of these high denomination notes are in strong demand and this pack fresh 1934A series note shows all the technical quality one would expect for the grade.

$4,000-$6,000

1928 $1000 PCGS Banknote 64 - Cleveland

20464

Fr. 2210-D. 1928 $1,000 Federal Reserve Note. Cleveland. PCGS Banknote Choice Uncirculated 64. The majority of 1928 Cleveland $1000's available to collectors today are in the VF range & below. This Choice Uncirculated example is sure to attract quite a few bids from those looking to advance to this elite tier note. Bright, creamy paper highlights dark green overprints. Traces of original embossing are readily noticed upon inspecting the back of the note. Exceptional appeal, and worthy of a premium bid. PCGS Banknote Pop 1/None Finer.

$8,000-$12,000

20465

Fr. 2210-Edgs. 1928 $1000 Federal Reserve Note. Richmond. PMG Choice Extremely Fine 45. Tracing of original embossing are readily noticed on this attractive 1928 DGS $1000.

$4,000-$6,000

Gem Atlanta $1000

20466

Fr. 2210a-F. 1928 DGS $1,000 Federal Reserve Note. Atlanta. PCGS Currency Gem New 65 PPQ. A highly appealing 1928 series $1,000 Federal Reserve Note offered in an awe-inspiring Gem grade. Terrific punch-trough embossing of the seal and serial numbers are noted. We sold a PMG Gem Uncirculated 66EPQ in our August 2021 ANA sale for a $48,000, a figure which may be reached tonight.

$20,000-$30,000

20467

Fr. 2210-Gdgs. 1928 $1000 Federal Reserve Note. Chicago. PMG About Uncirculated 53 EPQ. Blast white paper gleams through the encapsulation surface of this Windy City $1000. The dark green overprints are outstanding, and contrast quite nicely against the jet black design details. Offered with PMG's coveted EPQ qualifier.

$5,000-$7,000

20468

Fr. 2210-Jdgs. 1928 $1000 Federal Reserve Note. Kansas City. PMG Very Fine 25. The series of 1928 is one of the most popular to collect high denoms from, and this dark green seal Kansas City note is sure to be scooped up by a savvy collector.

$4,000-$6,000

20469

Fr. 2210-Kdgs. 1928 $1000 Federal Reserve Note. Dallas. PMG Very Fine 30. An elusive Dallas district high denomination note, seen here with a dark green seal. The margins are attractive, and the design is dark.

$4,000-$6,000

20470

Fr. 2211-Algs. 1934 $1000 Federal Reserve Note. Boston. PMG About Uncirculated 55 EPQ. A beautiful example of this Boston light green seal Thousand. Two of the margins display jumbo paper. The paper is original & milky white, with attractive embossing noticed, fully attesting to the EPQ designation from the grading service.

$5,000-$7,000

20471

Fr. 2211-Blgs. 1934 $1000 Federal Reserve Note. New York. PMG Choice Extremely Fine 45 EPQ. A mid grade offering of this light green seal New York high denom. The paper is bright & original, with wide margins found on all ends.

$3,000-$5,000

20472

Fr. 2211-Clgs. 1934 LGS $1000 Federal Reserve Note. Philadelphia. PMG Choice Uncirculated 63 EPQ. A monster offering for anyone looking to acquire a Choice Uncirculated 1934 $1000 from the Philly district. This example boasts PMG's coveted EPQ qualifier, signifying original paper. The paper is bright and quite attractive, and accentuates the light green overprints. High denom collectors will go nuts at the chance to take this beauty home. PMG Pop 1/6 Finer.

$7,000-$9,000

20473

Fr. 2211-Ddgs. 1934 $1000 Federal Reserve Note. Cleveland. PMG About Uncirculated 55. Bright paper, appealing margins and a dark green seal are found on this Cleveland $1000.

$4,000-$6,000

20474

Fr. 2211-Dlgs. 1934 $1000 Federal Reserve Note. Cleveland. PMG Extremely Fine 40. Neat four digit serial number of "D00008088A." Bright paper stands out on this popular LGS variety.

$4,000-$5,000

20475

Fr. 2211-E. 1934 $1000 Federal Reserve Note. Richmond. PMG Extremely Fine 40 EPQ. Fully original paper is noted on this Richmond light green seal One Thousand.

$4,000-$5,000

20476

Fr. 2211-Flgs. 1934 $1000 Federal Reserve Note. Atlanta. PMG About Uncirculated 55 EPQ. The paper is bright and the margins attractive on this About Uncirculated 1934 $1000. This Atlanta note proudly displays the collector favorite light green seal.

$5,000-$7,000

20477

Fr. 2211-Glgs. 1934 $1000 Federal Reserve Note. Chicago. PMG Choice Uncirculated 63 EPQ. Choice Uncirculated examples of these high-denomination notes are always impressive as they show the full detail and appeal of a powerful denomination. Terrific originality throughout. And a light green seal to boot.

$7,000-$9,000

20478

Fr. 2211-G. 1934 $1,000 Federal Reserve Note. Chicago. PCGS Currency Choice About New 55. Dark green seal. These denominations have been quite popular as of late, and this note is sure to excite.

$4,000-$5,000

20479

Fr. 2211-Glgs. 1934 $1000 Federal Reserve Note. PMG Extremely Fine 40. A bright mid-grade offering of this Chicago light green seal $1000.

$3,000-$5,000

20480

Fr. 2211-Glgs. 1934 $1000 Federal Reserve Note. Chicago. PMG Choice Very Fine 35 EPQ. An original mid-grade offering of this light green seal Chicago $1000.

$3,500-$4,500

20481

Fr. 2211-Hlgs. 1934 $1000 Federal Reserve Note. St. Louis. PMG Choice About Uncirculated 58. Milky white paper and light green overprints pop on this St. Louis One Thousand.

$5,000-$7,000

20482

Fr. 2211-I. 1934 $1,000 Federal Reserve Note. Minneapolis. PCGS Currency Extremely Fine 40 Apparent. Small Edge Split and Tears; Paper Scuffs on Back. A mid grade offering of this light green seal Minneapolis $1,000. PCGS Currency comments "Small Edge Split and Tears; Paper Scuffs on Back."

$4,000-$5,000

20483

Fr. 2211-Idgsm. 1934 $1000 Federal Reserve Mule Note. Minneapolis. PMG Choice Very Fine 35 EPQ. A mid grade example of this $1000 Mule, offered here with PMG's coveted EPQ qualifier.

$4,000-$6,000

20484

Fr. 2211-Ilgs. 1934 $1000 Federal Reserve Note. Minneapolis. PMG Choice Very Fine 35. A more desirable light green seal variety. PMG comments "Discoloration."

$3,500-$4,500

20485

Fr. 2211-Jdgsm. 1934 $1000 Federal Reserve Mule Note. Kansas City. PMG Choice About Uncirculated 58. Back plate 7. Dark green seal. An attractive offering of this popular type, and among one of the finer that we can recall handling publicly for the variety.

$4,500-$5,500

20486

Fr. 2211-J. 1934 $1,000 Federal Reserve Note. Kansas City. PCGS Currency About New 53. High denomination notes are always in demand at this grade level, especially light green seal varieties such as this example.

$5,000-$7,000

20487

Fr. 2211-Klgs. 1934 $1000 Federal Reserve Note. Dallas. PMG Very Fine 30. Three digit serial number of K00000352A. A better Dallas district high denom, and a light green seal variety to boot.

$3,500-$4,500

Gorgeous Light Green Seal San Fran $1000

Pop 1/None Finer

20488

Fr. 2211-L. 1934 $1,000 Federal Reserve Note. PCGS Banknote Choice Uncirculated 64 PPQ. A terrific LGS $1000 FRN which is free from circulation and is offered to collectors in a near-Gem state of preservation. The margins are wide and the paper fully original. Dark impressions of both the face and back designs along with the lime green color one would expect for the overprints. This is one of the finer notes from the district that we can recall handling publicly. PCGS Banknote Pop 1/None Finer.

$8,000-$12,000

20489

Fr. 2212-G. 1934A $1000 Federal Reserve Note. PMG Choice Uncirculated 64 EPQ. A nearly Gem offering of this wildly popular denomination. Excellent inks and embossing are noticed throughout.

$7,000-$9,000

20490

Fr. 2212-G. 1934A $1000 Federal Reserve Note. Chicago. PMG Choice About Uncirculated 58 EPQ. Wide margins and original paper are found on this $1000, which hails from the Windy City district.

$4,000-$6,000

20491

Fr. 2212-G. 1934A $1,000 Federal Reserve Note. Chicago. PCGS Banknote About Uncirculated 55. Appealing margins, milky white paper and dark green overprints pop on this Windy City district Thousand.

$4,000-$6,000

20492

Fr. 2212-H. 1934A $1,000 Federal Reserve Note. St. Louis. PCGS Banknote About Uncirculated 55. This St. Louis $1000 boasts dark green overprints on bright paper. PCGS Banknote comments "Closed Pinholes."

$4,000-$6,000

20493

Fr. 2212-J. 1934A $1000 Federal Reserve Note. Kansas City. PMG Choice Uncirculated 64 EPQ. An amazing offering for high denom collectors. This near-Gem $1000 boasts exceptionally bright & original paper, with punch through embossing readily noticed. The margins are excellent, fully framing this high end treasure. This note is sure to draw spirited bidding. PMG Pop 4/3 Finer.

$7,000-$9,000

20494

Fr. 2212-J. 1934A $1000 Federal Reserve Note. Kansas City. PMG About Uncirculated 53 EPQ. Bright & original paper are found on this Kansas City $1000. Attractive embossing is readily noticed through the third party holder.

$5,000-$7,000

Small Size

Hawaii Emergency Notes

Appealing 1934 $5 Hawaii Replacement

20495

Fr. 2301m★. 1934 $5 Hawaii Emergency Mule Star Note. PCGS Banknote Choice Uncirculated 63. A historical offering of this incredibly rare replacement note which is the finest example listed on PCGS Banknote's population report. This Julian | Morgenthau Fr. 2301m★ shows with absolutely stunning ink tones throughout giving detail second to none for the design. Traces of original embossing of the overprints is welcomed. With the rarity of this item, we will anticipate strong competition between bidders as future offerings are likely to be as rare as the notes themselves. PCGS Banknote Pop 1/None Finer.

$6,000-$8,000

North Africa Emergency Notes

20496

Fr. 2306★. 1935A Star Note $1 North Africa Emergency Star Note. PMG Gem Uncirculated 66 EPQ. This note is one which will surely be among the highlights for our Small Size selection of banknotes. It is a highly regarded replacement and quite scarce in any Uncirculated form. Truly a staple note in any advanced collection of replacements.

$3,000-$5,000

From the Boston Proper Collection.

20497

Fr. 2307★. 1934A $5 North Africa Emergency Star Note. PMG Choice Uncirculated 63 EPQ. A replacement type which is seldom offered in this grade level. This WWII era star note boasts original paper, as evidenced by PMG's EPQ qualifier.

$1,250-$1,750

Gold Certificates

Beautiful Superb Gem $10 Gold Certificate

20498

Fr. 2400. 1928 $10 Gold Certificate. PCGS Banknote Superb Gem Uncirculated 68 PPQ. A grade level that is coveted by collectors as it represents the most lofty designation outside of a Perfect 70 grade. The note is technically outstanding with broad even borders and lovely ink tones at the overprints and primary design details. A type that cannot be offered enough in these high end Gem states. Worthy of a premium bid, and the finest we can recall handling publicly since our March 2014 Baltimore auction. This note proudly sits atop PCGS Banknote's population report as the finest graded by their service. PCGS Banknote Pop 1/None Finer.

$10,000-$15,000

20499

Fr. 2400. 1928 $10 Gold Certificate. PMG Gem Uncirculated 66 EPQ. A pack fresh example of this small size type note, which offers wide margins, attractive paper and a dark gold seal. These are never offered enough at this grade level to satisfy collector demand.

$1,250-$1,750

20500

Fr. 2402. 1928 $20 Gold Certificate. PCGS Banknote Superb Gem Uncirculated 67 PPQ. A grade incredibly difficult to secure on this $20 Gold Certificate type and this note is sure to please. The embossing is excellent and pops through the third party holder. The overprints remain in dark honey gold ink which stand out on bright paper. Large margins are found along with pleasing centering. PCGS Banknote Pop 2/none finer.

$4,000-$6,000

PMG Gem 66EPQ 1928 $50 Gold Certificate

20501

Fr. 2404. 1928 $50 Gold Certificate. PMG Gem Uncirculated 66 EPQ. A scarce denomination and one that is seldom available at Gem levels of preservation. The note offered here showcases the familiar design type with great appeal. A dark impression contrasts nicely to strictly original paper surfaces and the gold overprints stand out remarkably as well.

$7,000-$9,000

20502

Fr. 2404. 1928 $50 Gold Certificate. PMG Choice Uncirculated 64 EPQ. A wonderful near Gem example of this popular denomination, which is sure to turn a few heads. The paper is exceptionally bright and the overprints are seen in a honey-gold color. The primary design pops in jet black ink on the obverse, whilst the reverse is seen in a hunter green ink and contrasts quite nicely with the milky white paper. Fully original paper is noted, and this note is sure to be a smash among Gold Cert & small size collectors.

$4,000-$6,000

20503

Fr. 2404. 1928 $50 Gold Certificate. PCGS Banknote Choice Uncirculated 64. A wonderful example of this popular denomination, which is sure to attract attention. The paper is exceptionally bright and the overprints are seen in a honey-gold color. The primary design pops in jet black ink on the obverse, whilst the reverse is seen in a hunter green ink and contrasts quite nicely with the milky white paper.

$3,000-$4,000

20504

Fr. 2404. 1928 $50 Gold Certificate. PMG Extremely Fine 40. A popular denomination, which are often difficult to locate at this grade level.

$1,000-$1,500

Choice Uncirculated $100 Gold Circulated

20505

Fr. 2405. 1928 $100 Gold Certificate. PMG Choice Uncirculated 63 EPQ. Well defined gold overprints stand out on the front. The back shows sharp detail of the central vignette portraying Independence Hall. Public occurrences at major auction for this denomination are seldom found at these grade levels and when offered the bidding is always spirited.

$8,000-$12,000

1928 $100 Gold Certificate

Pop 1/None Finer

20506

Fr. 2405. 1928 $100 Gold Certificate. PCGS Banknote Choice Uncirculated 63 PPQ. A monster offering for this type, as it sits proudly atop PCGS Banknote's population report. Well defined gold overprints stand out on the front. The back shows sharp detail of the central vignette portraying Independence Hall. Public occurrences at major auction for this denomination are seldom found at these grade levels, especially so with the PPQ qualifier, and when offered the bidding is always spirited. PCGS Banknote Pop 1/None Finer.

$8,000-$12,000

20507

Fr. 2405. 1928 $100 Gold Certificate. PMG Choice Very Fine 58 EPQ. A popular high denomination Gold Certificate, offered here in a highly attractive Choice About Unc grade. The paper is bright & original, which helps accentuate the gold overprints and jet black design details.

$2,500-$3,500

20508

Fr. 2405. 1928 $100 Gold Certificate. PMG Very Fine 30. A Very Fine example of this popular high denomination Gold Certificate. The paper is bright and the design dark.

$1,000-$1,500

20509

Fr. 2405. 1928 $100 Gold Certificate. PMG Very Fine 30. These $100 Gold Certificates are popular in any state of preservation, and this VF example offers good appeal for the assigned grade.

$1,250-$1,750

Choice Uncirculated $500 Gold Certificate

PCGS Banknote Pop 1/1 finer

20510

Fr. 2407. 1928 $500 Gold Certificate. PCGS Banknote Choice Uncirculated 63. With just around 120 pieces known, 1928 $500 Gold Certificates are easily considered one of the key notes to any small size U.S. currency collection. Their scarcity is enhanced by the fact that from April 5, 1933 until April 24, 1964 these notes were illegal to own due to an executive order issued by President Franklin D. Roosevelt. PCGS has graded just 4 examples of this type, with just one listed higher on their population report. This particular example is quite stunning with a deeply inked impression of the design. The universal back design which is also found on the Federal Reserve Note is quite sharp with a dark green hue generating a lovely contrast to the frosty white paper. A seldom encountered opportunity to acquire this monumental small size type in a lovely Choice Uncirculated grade. PCGS Banknote Pop 1/1 Finer.

$30,000-$50,000

Error Notes

Large Size Errors

20511

Fr. 233. 1899 $1 Silver Certificate. PMG Choice Fine 15. Misalignment Error. The first print has been misaligned on the Black Eagle Ace, resulting in about 15% of the top design being cut off, and 15% of the sheet mates top design being printed mistakenly in the bottom part of the note.

$800-$1,200

20512

Fr. 275. 1899 $5 Silver Certificate. PMG Very Fine 20. Inverted Back Error. This back of this Chief note has been erroneously printed inverted. A neat note, with large size errors seldom crossing the auction block. PMG comments "Corner Missing."

$2,000-$3,000

Doubled Face Printing

20513

Fr. 2027-F. 1985 $10 Federal Reserve Note. Atlanta. PMG Very Fine 30. Doubled Print Error. No, you are not seeing an optical illusion or under the influence of an illicit substance-the back printing has been doubled, giving a 3-D effect to the design. Neat, and one of the most popular error types out there.

$1,500-$2,500

Doubled Third Printing

Doubled Overprint 1976 $2

20514

Fr. 1935-D. 1976 $2 Federal Reserve Note. Cleveland. PMG Gem Uncirculated 65 EPQ. Doubled Print Error. A neat doubled third print error, which gives a 3-D effect to the note. Interestingly, the doubled print is from a completely different note! The first set of serial numbers is "D22822649" and the second set is "D22822653A" which sits just on top of the original serial number. The seals are doubled, along with the four "4"s of the district letters. The technical aspect of the note is outstanding; the margins are wide, the paper is bright and the ink dark. $2 errors are scarce in their own right, but we have not encountered this error type in recent memory. This note is sure to be fought over by error collectors, so expect a hard fought battle to take this neat piece home.

$15,000-$25,000

20515

Fr. 1962-E. 1950A $5 Federal Reserve Note. Richmond. PCGS Currency Fine 15. Partial Additional Overprint. A partial addition third printing is found on this 1950A $5 as well as mismatched serial numbers. This includes partial district & treasury seals, signatures, and serial number.

$2,500-$3,500

Foldovers

20516

Fr. 1525. 1928 $5 Legal Tender Note. PMG Choice Very Fine 35. Printed Fold Error. The bottom left corner of this 1928 $5 was folded over during the third printing process, resulting in nearly half of the red treasury seal being printed erroneously on the back of the note along with nearly 7 of the 10 digits from the serial number.

$2,000-$3,000

20517

Fr. 1971-B. 1969B $5 Federal Reserve Note. New York. PMG Choice Uncirculated 64 EPQ. Printed Fold Error. A dramatic fold over error, which is also a cutting error. The top left portion of the note was folded over prior to the third printing process, which resulted in the treasury seal and two of the digits from the serial number being printed erroneously on the fold over.

$1,000-$1,500

20518

Lot of (2). Fr. 1975-E. 1977A $5 Federal Reserve Notes. Richmond. PMG Choice Uncirculated 64 EPQ & Gem Uncirculated 65 EPQ. Fold Over Error & Offset Error. A neat "cause & effect" error, which involved two notes during the printing process. The first note folded before the cutting process which resulted in the excess selvage that we see today, and the partial missing print on the face. The second note has the missing print from the first note offset onto the back left end.

$1,000-$2,000

Inverted Reverses

20519

Fr. 1527. 1928B $5 Legal Tender Note. PCGS Currency Fine 15 PPQ. Inverted Back. The reverse of this $5 Legal has erroneously been printed inverted. A neat error, which is sure to find a home in an advanced error note collection.

$1,000-$1,500

20520

Fr. 1934-L. 2009 $1 Federal Reserve Note. San Francisco. PCGS Currency Gem New 66 PPQ. Type II Inverted Back Printing. A popular error type, which always grabs attention when offered, especially in Gem grades.

$1,250-$1,750

Miscellaneous Errors

20521

Fr. 2077-B. 1990 $20 Miscellaneous Errors. New York. PMG Gem Uncirculated 65 EPQ. A wild cutting error is observed on this 1990 $20. The note is erroneously cut above the motto, with the top portion (roughly 10%) of another note found in the bottom margin.

$1,250-$1,750

Visit StacksBowers.com for a full listing of our auction and show schedule.

Dramatic $1 Misalignment Error

20522

Fr. 3000-B. 2009 $1 Federal Reserve Note. New York. PMG Superb Gem Uncirculated 67 EPQ. Misalignment Error. A highly dramatic error note that shows with the overprints in their intended location although the face and back printing are drastically shifted. Roughly 35 percent of an adjacent note is seen and half of the treasury seal and serial number is printed partially into the portrait. One of the most drastic Misalignment errors we have ever offered.

$4,000-$6,000

Mismatched Prefix Letters

20523

Fr. 1910-A. 1977A $1 Federal Reserve Note. Boston. PMG Very Fine 25. Mismatched Prefix Error. Serial number B08708398D & A08708398D. Erroneous "B" prefix of the serial number at left.

$800-$1,200

From the Mismacthed Serial Number Collection.

20524

Fr. 1911-A. 1981 $1 Federal Reserve Note. Boston. PMG Gem Uncirculated 66 EPQ. Mismatched Prefix Error. Serial numbers A99953907H & B99953907H. Erroneous "B" prefix of upper right serial number. The BEP, by accident, sold sheets of 1981 $1's with this error type directly to the public according to Dr. Frederick J. Barts' book *United States Paper Money Errors*.

$1,500-$2,500

From the Mismacthed Serial Number Collection.

Extremely Rare Additional Block Prefix Letter Error

20525

Fr. 1922-J. 1995 $1 Federal Reserve Note. Kansas City. PMG Very Fine 30 EPQ. Mismatched Prefix Error. Additional Block Prefix Letter. This is the first type of error we have ever seen, let alone offer. This 1995 $1 FRN was printed on the SOI (Super Orlof Intaglio) press. This is the same press that prints dual prefix letters for use on denominations $5-$100. This error does not appear in the latest edition by Dr. Frederick J. Bart of *United States Paper Money Errors,* but we have consulted with Dr. Bart and has been gracious to provide this information for us. The left serial number J 04712719 Q is seen in normal fashion. The right serial number is seen with an additional prefix letter JZ 04712719 Q. The note itself is lightly circulated with excellent eye appeal. Any estimate is simply a guess, but we won't be surprised if this exceeds our high estimate.

$6,000-$8,000

From the Mismacthed Serial Number Collection.

20526

Fr. 2084-K. 1996 $20 Federal Reserve Note. Dallas. PMG Very Fine 25. Mismatched Block. This Dallas $20 bears the erroneous block letter of "L12" for San Francisco at upper left.

$1,000-$1,500

From the Mismacthed Serial Number Collection.

Rare Prefix Mismatch Star Note Error

20527

Fr. 2119-A★. 1977 $50 Federal Reserve Star Note. Boston. PCGS Banknote Choice Extremely Fine 45 Details. Small Repaired Edge Tear. Mismatched Prefix Error. Serial numbers A04446712★ & K04446712★. According to Dr. Frederick J. Bart's book *United States Paper Money Errors*, prefix letter errors are caused by human error during the press set-up. This prefix letter mismatch is listed in the Census of Bart's book. PCGS Banknote comments "Small Repaired Edge Tear."

$3,000-$5,000

From the Mismacthed Serial Number Collection.

20528

Fr. 2175-G. 1996 $100 Federal Reserve Note. Chicago. PMG Choice About Uncirculated 58 EPQ. Mismatched Prefix Error. Mismatched prefixes of "AC" and "AG." Excellent eye appeal with wide margins and vibrant inks adding to the appeal. A human error during the press set-up caused this error type, according to Dr. Fredrick J. Bart from his book *United States Paper Money Errors*.

$1,500-$2,500

From the Mismacthed Serial Number Collection.

Mismatched Serial Numbers

Unique Rainbow $1 Mismatch

20529

Fr. 18. 1869 $1 Legal Tender Note. PCGS Banknote Very Fine 20. Mismatched Serial Number Error. A monster rarity, which is destined for the top tier error note collector. For all large size serial number errors (of any type), Frederick J. Bart records only 14 known examples in his book *United States Paper Money Errors*. This example is the only recorded serial number error from the highly collectible Rainbow series of 1869, so this note will surely draw bids from both the error & large size collecting communities. The mistake lies within the last two digits of the serial numbers; at left is Z9203467 & right Z9203471. According to Bart's book, it is one of only five large size errors to feature a double digit error. Looking past the error, this Very Fine note offers plenty of appeal for the assigned grade. The blue & green undertints are attractive given the circulation, with wide margins adding to the appeal. Bid accordingly, as it may be sometime before this treasure is offered again.

$12,500-$17,500

From the Mismacthed Serial Number Collection.

Famed Mismatch Black Eagle

20530

Fr. 233. 1899 $1 Silver Certificate. PMG About Uncirculated 50. Mismatched Serial Number Error. One of a small handful of Large Size mismatched serial numbers in existence. This note caused excitement in the collecting community when it first surfaced in 2006. It sold for $10,000 at auction when it was just the second reported Black Eagle. Since then, just one other mismatch Black Eagle has been reported, and this is the finest of the three. PMG Comments "Discoloration". A rare opportunity to obtain one of the best Large Size mismatch notes known.

$10,000-$15,000

From the Mismacthed Serial Number Collection.

Incredible Mismatched Serial Number $100 National

20531

Dayton, Ohio. $100 1929 Ty. 1. Fr. 1804-1. The Winters NB & TC. PCGS Banknote Very Fine 25. Mismatched Serial Numbers Error. An outstanding National Currency error with this Type 1 $100 featuring a mismatched serial number on its face. That's right, the left serial number is B000050A on this note while the right serial number reads B000048A. This is one of just four or so mismatched serial number National Currency notes known. It is also the second $100 National Currency mismatch we are aware of, as just two are reported in Frederick J. Bart's book *United States Paper Money Errors*. We sold the other known example in our August 2018 ANA sale for $18,000 & that note was in a PCGS Currency Fine 15 grade. This note should easily eclipse that number. This is an incredible opportunity for advanced error note collectors.

$15,000-$25,000

From the Mismacthed Serial Number Collection.

20532

Fr. 1513. 1963 $2 Legal Tender Note. PCGS Currency Extremely Fine 40. Mismatched Serial Numbers. Serial numbers A0368921A and A03683911A. An ample margined example of this Legal Tender Deuce, which has an error in the second to last number. This serial number combination is listed in the census of Dr. Frederick J. Barts' book *United States Paper Money Errors,* and is the only example listed on the page for small size $2 Legal Tenders.

$1,500-$2,500

From the Mismacthed Serial Number Collection.

20533

Fr. 1525. 1928 $5 Legal Tender Note. PMG Very Fine 30. Mismatched Serial Number Error. Serial numbers A28980427A & A28980421A. The discrepancy is in the last number of the serial numbers. The last two numbers of the serial are recorded in the census of Dr. Frederick J. Barts' book *United States Paper Money Errors*.

$2,000-$3,000

From the Mismacthed Serial Number Collection.

20534

Fr. 1601. 1928A $1 Silver Certificate. PCGS Currency Choice New 63 PPQ. Turned Digit in UR Serial Numbers. Serial numbers M34959677A and M349596_7A. A neat stuck digit error which has rendered the UR serial numbers second to last number illegible. Neat, especially so on this 1928A Funny Back Silver.

$1,000-$1,500

From the Mismacthed Serial Number Collection.

20535

Fr. 1606. 1934 $1 Silver Certificate. PMG Choice About Uncirculated 58. Mismatched Serial Number Error. A funny back silver certificate has a mismatched serial number error of A84213651A and A83213651A. The second number of the serial number is mismatched, which was caused by human error during the printing process.

$1,500-$2,500

From the Mismacthed Serial Number Collection.

20536

Fr. 1613W. 1935D $1 Silver Certificate. Wide. PCGS Currency Very Choice New 64 PPQ. Mismatched Serial Numbers. Turned digit in upper right serial numbers. Serial numbers N06644066F & N066440_6F. The second digit is stuck on what appears to be a partial "7".

$1,000-$1,500

From the Mismacthed Serial Number Collection.

20537

Fr. 1614. 1935E $1 Silver Certificate. PMG Choice Uncirculated 64 EPQ. Mismatched Serial Number Error. Serial numbers A43611088H and A43611070H. Two digits are seen mismatched on this 1935E Silver, which is the result of stuck digits on the number wheel during the printing process, according to Dr. Frederick J. Barts' book *United States Paper Money Errors*.

$1,000-$1,500

From the Mismacthed Serial Number Collection.

20538

Fr. 1614. 1935E $1 Silver Certificate. PMG Choice Uncirculated 64 EPQ. Mismatched Serial Number Error. The last digit of the serial number at left is just a large blue rectangle, whereas at right it is a "G". Neat, and the first your cataloger can recall handling this error type. This note was marked by the BEP for rejection, but somehow managed to slip out and avoid destruction. PMG comments "With BEP Rejection Mark."

$1,500-$2,500

From the Mismacthed Serial Number Collection.

20539

Fr. 1615★. 1935F $1 Silver Certificate Star Note. PMG Choice Fine 15. Mismatched Serial Number Error. Serial numbers ★65515542F and ★65515532F. Replacement types are popular, but error replacements are highly sought after. This serial number combination is the only example listed in the census of Dr. Frederick J. Barts' book *United States Paper Money Errors* for a 1935F replacement.

$1,000-$2,000

From the Mismacthed Serial Number Collection.

Amazing Three Digit Mismatch $5 Silver

20540

Fr. 1655. 1953 $5 Silver Certificates. PMG Choice Uncirculated 64 EPQ. Mismatched Serial Number Error. The near-Gem 1953 $5 displays a massive margin at left, almost wide enough to drive a Mack truck on. But the coolness lies within the serial number error, the left being A70586214A and the right A70586100A. Usually just a single or double number are wrong on these types of errors, but rarely three. This error is the result of a mechanical error of the number wheel becoming stuck during the printing process, according to the book *United States Paper Money Errors* by Dr. Frederick J. Bart.

$3,000-$5,000

From the Mismacthed Serial Number Collection.

20541

Fr. 1900-B. 1963 $1 Federal Reserve Note. New York. PMG Superb Gem Uncirculated 67 EPQ. Mismatched Serial Number Error. Serial numbers B57476936A & B57476935A. Broad margins and creamy white paper pop on this Superb Gem. The reason for the last two numbers not matching up is due to a mechanical error by the numbering wheel during the printing run.

$1,000-$1,500

From the Mismacthed Serial Number Collection.

20542

Fr. 1909-F. 1977 $1 Federal Reserve Note. Atlanta. PMG Superb Gem Uncirculated 67 EPQ. Mismatched Serial Number Error. Serial numbers F86303027A & F86303026A. A beautiful example of this FRN, which is also an error. The last number at LL is "7" while at UR is "6". This is the result of a faulty numbering wheel during the printing run as reported by Dr. Frederick J. Barts' book *United States Paper Money Errors*.

$1,000-$1,500

From the Mismacthed Serial Number Collection.

20543

Fr. 1909-K. 1977 $1 Mismatched Serial Numbers. Dallas. PCGS Currency Gem New 66 PPQ. Mismatched Serial Number. Radar. A neat error type, especially with one of the serial numbers being a radar. Serial numbers are K92899829B & K82899828B. This note will appeal to error & fancy serial number collectors. This serial number error is reported in the census of Dr. Frederick J. Barts' book *United States Paper Money Errors*.

$1,000-$1,500

From the Mismacthed Serial Number Collection.

20544

Fr. 1915-G★. 1988A $1 Federal Reserve Star Note. Chicago. PMG Gem Uncirculated 66 EPQ. Mismatched Serial Number Error. Serial numbers G11409920★ & G00409920★. This replacement note has two discrepancies in the serial numbers, with the first beginning with "11" and the UR starting with "00". The numbering wheels were not sequenced properly by the press operator before the print run, which resulted in this error.

$1,250-$1,750

From the Mismacthed Serial Number Collection.

Unusual Mismatch with Wheel Impression

20545

Fr. 1922-I. 1995 $1 Federal Reserve Note. Minneapolis. PCGS Banknote Extremely Fine 40 PPQ. Mismatched Serial Number Error. Serial number mismatch of I51585118N & I06030618N. A shocking serial number mismatch, which displays two completely different serial numbers (save for the last two numbers). Typically, just the first two or last two numbers are mismatched. Interestingly, the inked impression of the serial number wheel is found to the left of the lower serial number. This serial number is not recorded in Frederick J. Bart's book *United States Paper Money Errors*.

$10,000-$15,000

From the Mismacthed Serial Number Collection.

20546

Fr. 1930-B. 2003A $1 Federal Reserve Note. New York. PCGS Currency Superb Gem New 68 PPQ. Mismatched Serial Numbers. Serial numbers B71101014B & B71101114B.

$1,000-$1,500

20547

Fr. 1932-B★. 2006 $1 Federal Reserve Star Note. New York. PCGS Currency Extremely Fine 45 PPQ. Mismatched Serial Numbers. Replacement error notes are always popular among collectors, and this broadly margined example is no exception. Serial numbers B06717894★ & B26717894★. The first number of the serial is off, which was caused by a press operator failing to set the same sequence of numbers on the two different numbering wheels prior to initializing a print run, as mentioned by Dr. Frederick J. Barts' book *United States Paper Money Errors*.

$1,000-$1,500

From the Mismacthed Serial Number Collection.

20548

Fr. 1935-B. 1976 $2 Federal Reserve Note. New York. PMG Superb Gem Uncirculated 67 EPQ. Mismatched Serial Number Error. Serial numbers B59208365A & B59208465A. Wide margins and fantastic inks grace this 1976 Deuce. The $2 denomination is one of the more difficult to acquire this error type on.

$1,000-$1,500

From the Mismacthed Serial Number Collection.

20549

Fr. 1962-B. 1950A $5 Federal Reserve Note. New York. PMG Gem Uncirculated 66 EPQ. Mismatched Serial Number Error. Serial numbers B59707858C & B59707700C. A wildly mismatched serial number, which has discrepancies with three of the digits. This was due to a faulty numbering wheel during the printing process, according to Dr. Frederick J. Barts' book *United States Paper Money Errors*. PMG comments "As Made Paper Flaw."

$1,500-$2,500

From the Mismacthed Serial Number Collection.

20550

Fr. 1962-L. 1950A $5 Federal Reserve Note. San Francisco. PMG Gem Uncirculated 66 EPQ. Mismatched Serial Number Error. Serial numbers L18986003B & L18986000B. The discrepancy is in the last number of the serial, with the LL being a "3" and the UR a "0." This was most likely caused by a flaw with one of the numbering wheels during the printing run.

$1,250-$1,750

From the Mismacthed Serial Number Collection.

20551

Fr. 1973-J. 1974 $5 Federal Reserve Note. Kansas City. PMG Gem Uncirculated 66 EPQ. Mismatched Serial Number Error. Serial numbers J36139782B & J35139782B. The differences between the "6" and "5" in the second digits was most likely caused by a mistake by one of the BEP employees failing to set the same sequence on the numbering wheels prior to initializing the print run, according to Dr. Frederick J. Barts' book *United States Paper Money Errors*.

$1,000-$1,500

From the Mismacthed Serial Number Collection.

20552

Fr. 1975-E★. 1977A $5 Federal Reserve Star Note. Richmond. PMG Very Fine 25. Mismatched Serial Number Error. Serial numbers E04091898★ & E04088198★. The fourth digit is mismatched on this 1977A $5, which is unusual that usually one of the first two or last two digits are commonly found as errors. Neat, and surely missing from the most advanced collections of error notes.

$1,000-$1,500

From the Mismacthed Serial Number Collection.

20553

Fr. 1975-L. 1977A $5 Federal Reserve Note. San Francisco. PMG Gem Uncirculated 66 EPQ. Mismatched Serial Number Error. Serial numbers L44597025B & L45597025B. Human error was most likely the cause of the second digits being mismatched on this San Francisco $5.

$1,000-$1,500

From the Mismacthed Serial Number Collection.

20554

Fr. 1978-G. 1985 $5 Federal Reserve Note. Chicago. PMG Gem Uncirculated 66 EPQ. Mismatched Serial Number Error. Serial numbers G58584700B and G58584630B. A wild discrepancy of three digits is found on this 1985 Chicago $5. According to Dr. Frederick J. Barts' book *United States Paper Money Errors,* this error was caused by a mechanical mistake in one of the numbering wheels during the printing process.

$1,000-$1,500

From the Mismacthed Serial Number Collection.

20555

Fr. 2011-E★. 1950A $10 Federal Reserve Star Note. Richmond. PCGS Banknote Gem Uncirculated 66 PPQ. Mismatched Serial Number Error. Serial numbers E01110049★ and E01100049★. This serial number error is recorded in the census of Dr. Frederick J. Bart's book *United States Paper Money Errors*. Exceptionally broad margins and milky white paper add to the appeal of this Gem replacement error.

$2,000-$3,000

From the Mismacthed Serial Number Collection.

20556

Fr. 2014-E★. 1950D $10 Federal Reserve Star Note. Richmond. PMG Extremely Fine 40 EPQ. Mismatched Serial Number Error. A mid-grade replacement found with mismatched serial numbers of E11000096★ & E11100096★. The cause of the third digit being off was most likely caused by human error during setting up the numbering wheels before the printing run.

$1,000-$1,500

From the Mismacthed Serial Number Collection.

20557

Fr. 2017-E. 1963A $10 Federal Reserve Note. Richmond. PMG Superb Gem Uncirculated 67 EPQ. Mismatched Serial Number Error. Broad margins and creamy white paper grace this Superb Gem 1963A $10. Serial numbers E63506384A and E64506384A. The typical cause of this error is the press operator failing to set the same sequence of numbers on the two different numbering wheels prior to initializing a printing run, according to Dr. Fredrick J. Bart from his book *United States Paper Money Errors*.

$1,000-$1,500

From the Mismacthed Serial Number Collection.

Mismatched Serial Number Replacement Note

20558

Fr. 2054-F★. 1934 $20 Federal Reserve Mule Star Note. Atlanta. PMG Very Fine 25. Mismatched Serial Number. This replacement mule note has mismatched serials of F00382363★ and F00372363★. The three digits of the error on this note are reported in Dr. Fredrick J. Barts' book *United States Paper Money Errors*.

$2,000-$3,000

From the Mismacthed Serial Number Collection.

20559

Fr. 2060-A. 1950A $20 Federal Reserve Note. Boston. PMG Choice About Uncirculated 58 EPQ. Mismatched Serial Number Error. Mismatched serial number error of A29627134A and A29627133A. The last digit of the serial number error was most likely caused by a stuck number in the numbering machine.

$800-$1,200

From the Mismacthed Serial Number Collection.

20560

Fr. 2097-A. 2013 $20 Federal Reserve Note. Boston. PCGS Banknote Extremely Fine 40 PPQ. Mismatched Serial Number Error. Serial numbers MA54552690B and MA54547690B. The four number of the serial number is off of both notes, which is note usually encountered as the error usually falls on the first or last two numbers. A neat modern error rarity.

$1,000-$1,500

From the Mismacthed Serial Number Collection.

20561

Fr. 2171-B. 1985 $100 Federal Reserve Note. New York. PMG Choice Very Fine 35. Mismatched Serial Number Error. Mismatched serial numbers of B05995440A and B05895440A. The first four digits of this error are reported in Dr. Fredrick J. Barts' book *United States Paper Money Errors.* PMG comments "Pinholes, Surface Scratches."

$1,000-$1,500

From the Mismacthed Serial Number Collection.

20562

Fr. 2072-L. 1977 $20 Federal Reserve Note. San Francisco. PMG Choice Uncirculated 64 EPQ. Mismatched Serial Number Error. Nearly Gem. Serial numbers L10300637A & L10300627A. This serial number combination is recorded in the book *United States Paper Money Errors,* along with just one other example. This most likely happened from a stuck "2" in the upper right serial number across the printing run.

$1,000-$1,500

From the Mismacthed Serial Number Collection.

20563

Fr. 2074-B. 1981A $20 Federal Reserve Note. New York. PMG Gem Uncirculated 66 EPQ. Mismatched Serial Number Error. A bright Gem $20, with serial numbers B10032012D and B00032012D. The typical cause of this error is the press operator failing to set the same sequence of numbers on the two different numbering wheels prior to initializing a printing run, according to Dr. Fredrick J. Bart from his book *United States Paper Money Errors*. This serial number combination is reported in the *United States Paper Money Errors* census.

$1,000-$1,500

From the Mismacthed Serial Number Collection.

20564

Fr. 2125-B. 1993 $50 Federal Reserve Note. New York. PMG Choice Uncirculated 64 EPQ. Double Error. Mismatched serial number & stuck digit error. Serial numbers B28330024D and B28330094D. An often under-rated error type, especially to locate on denominations above $1. One of the finest we have ever offered.

$1,250-$1,750

From the Mismacthed Serial Number Collection.

20565

Fr. 2167-L★. 1974 $100 Federal Reserve Star Note. San Francisco. PMG Very Fine 25 Net. Missing Right End. Mismatched Serial Number Error. Neat three digit mismatch of L02077406★ and L02077926★. According to Dr. Fredrick J. Barts' book *United States Paper Money Errors,* the 1974 series for $100's is not listed in his census for known serial number errors. The typical cause of the last digits being different are when the numbering machine gets stuck at a certain digit and keeps printing with the erroneous mismatched serial numbers. PMG comments "Missing Right End."

$1,000-$2,000

From the Mismacthed Serial Number Collection.

Jaw-dropping LEPE Press Serial Mismatched Error

20566

Fr. 3002-B. 2013 $1 Federal Reserve Note. New York. PMG Choice Very Fine 35 EPQ. LEPE Press Error. Mismatched Serial Number. A wild, and jaw-dropping mismatched serial numbers error which is the first we have ever offered. This error occurred on the BEP's newer LEPE (Large Examining Printing Equipment) press. The left serial number is normal but right serial number reads with mismatched serial numbers and includes two solid green rectangle and a blank space in replace of three digits. The digits that do appear are mismatched expect the last two digits (91). This is the third example that we are aware of, however, the others pale in comparisons as they only feature one solid green block, and one blank space. A top tier error, and one which we expect spirited bidding.

$12,500-$17,500

From the Mismacthed Serial Number Collection.

20567

Fr. 7001-E. 2017A $20 Federal Reserve Note. Richmond. PCGS Banknote Gem Uncirculated 65 PPQ. Mismatched Suffix Error. A neat "Big Head" mismatched suffix error, not commonly seen especially so in this Gem grade. The serial numbers are PE23738237D and PE23738237F.

$1,000-$1,500

From the Mismacthed Serial Number Collection.

Shifted Third Printing

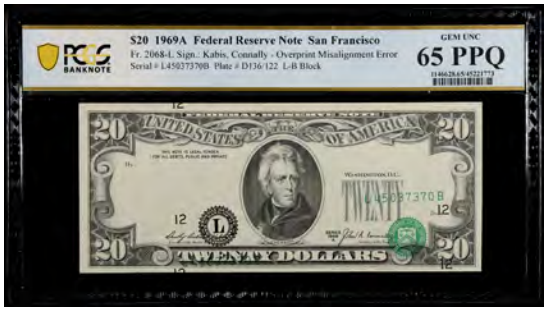

20568

Fr. 2068-L. 1969A $20 Federal Reserve Note. San Francisco. PCGS Banknote Gem Uncirculated 65 PPQ. Overprint Misalignment Error. The third print has been shifted down at to the right substantially on this 1969A $20.

$1,250-$1,750

20569

Fr. 2306★. 1935A $1 North Africa Emergency Star Note. PMG Very Fine 30 EPQ. Misalignment Error. A neat error where the treasury seal has been shifted to the right of its intended location. The seal should be located right over "WASHINGTON, D.C." right of Washington's portrait. This note is also a replacement, which should attract interest from star, error and North Africa collectors. Our estimate could prove to be conservative.

$3,000-$5,000

National Bank Notes

Alabama

20570

Selma, Alabama. $5 Original. Fr. 399. The City NB. Charter #1736. PMG About Uncirculated 55. Purple signature of Cashier and red signature of President. This About Uncirculated Original Five boasts richly inked design details of the vignettes. PMG comments "Trimmed, Previously Mounted."

$1,000-$1,500

Arizona

20571

Tempe, Arizona. $10 1929 Ty. 1. Fr. 1801-1. The Tempe NB. Charter #5720. PMG Choice Uncirculated 64 EPQ. Track and Price's census lists 13 small size notes reported to exist from this Maricopa County issuing bank. This example is the finest to come forth at public auction from the bank, and this nearly Gem example is sure to create quite a buzz. Wonderful punch through embossing is readily noticed through the back of the third party holder. The paper is bright and original, and any Arizona collector would love to add this high grade example to their collection.

$3,000-$5,000

Arkansas

20572

Pine Bluff, Arkansas. $10 1929 Ty. 1. Fr. 1801-1. The Simmons NB. Charter #6680. PMG About Uncirculated 55 EPQ. Serial Number 1. Serial number "A000001A." Milky white paper and attractive embossing are readily noticed on this ultra-low serial number Jefferson County issued note. The Simmons NB of Pine Bluff was chartered in March of 1903, and issued an eye-popping $2,848,050 during its operation. The bank lasted until the end of the National Currency era in 1935, with $175,350 reported out at close. Checking Track & Price's census, this appears to be the only small size serial number one note available to collectors from the bank.

$1,250-$1,750

California

20573

El Monte, California. $20 1902 Plain Back. Fr. 650. The First NB. Charter #6993. PMG Very Fine 30 EPQ. One of Los Angeles County's scarcest banks, with just four large size examples known according to Track & Price. We recently sold a $10 Plain Back in a PCGS VF 20 grade for $3,840 in 2019, and this $20 should easily eclipse that number. A $20 Plain Back has yet to make an auction appearance, and is a must have for California collectors. The paper is bright with purple stamped signatures retaining excellent appeal. This note also appears to be the only large size note from the bank to have earned the EPQ qualifier from a grading service. This example is a new addition to the current census, and is sure to be well received by the collecting community tonight.

$3,000-$5,000

20574

San Francisco, California. $50 1902 Plain Back. Fr. 678. Crocker First NB. Charter #1741. PCGS Currency Very Fine 30 PPQ. A popular California bank title, with this example boasting dark stamped signatures and bright paper.

$1,000-$1,500

Connecticut

20575

Hartford, Connecticut. $1 1875. Fr. 384. The National Exchange Bank. Charter #361. PCGS Currency Very Fine 35 PPQ. A beautiful mid-grade example offering of this Connecticut National. The designs are crisp and the paper is original.

$1,000-$1,500

Florida

20576

De Funiak Springs, Florida. $5 1902 Plain Back. Fr. 598. The First NB. Charter #7404. PMG Choice Fine 15. An important offering from this Walton County issuing bank, as we have not offered a note from this charter since our 2016 Baltimore auction. The First NB of De Funiak Springs only issued $703,080 during its operating tenure, with a mere $1,760 reported outstanding in large size currency in 1935. PMG comments "Minor Restoration."

$2,000-$3,000

20577

Chipley, Florida. $20 1902 Plain Back. Fr. 650. The First NB. Charter #7778. PMG Very Fine 20. An elusive Washington County issuer, and the first example we have offered publicly in the past two decades. The First National Bank of Chipley was chartered in June of 1905, and issued a mere $760,250 during its lifetime. The bank went into receivership on January 13th, 1931 with $7,670 in large size reported out at close.

$2,000-$3,000

20578

Coral Gables, Florida. $5 1929 Ty. 1. Fr. 1800-1. The Coral Gables First NB. Charter #13008. PMG Choice Fine 15. An elusive charter to locate for this coastal city. This is the first time we have had the pleasure of offering this charter to our bidders in recent memory, and Florida collectors are sure to go nuts at the opportunity to take this piece home.

$800-$1,200

20579

DeLand, Florida. $20 1929 Ty. 2. Fr. 1802-2. The Barnett NB. Charter #13388. PMG Choice Uncirculated 64 EPQ. Serial Number 4. Low serial number of "A000004." A beautiful near-Gem offering of this Volusia County issuing bank. The margins are wide, the paper is bright and punch through embossing is readily noticed.

$2,000-$3,000

20580

Graceville, Florida. $20 1902 Plain Back. Fr. 650. The First NB. Charter #7423. PMG Choice Fine 15. This tough Jackson County bank was organized in September of 1904 and issued both large and small size notes before going into receivership in October of 1931. Eleven large size notes are currently reported in Track and Price's census, and this appears to be the first Plain Back $20 we have offered from this issuer in the past two decades. PMG comments "Discoloration."

$2,000-$3,000

20581

Jacksonville, Florida. $5 1902 Date Back. Fr. 594. The Heard NB. Charter #10136. PMG Very Fine 25. An elusive Duval County issuer, with auction appearance being fairly sparse over the past two decades. The Heard National Bank of Jacksonville was chartered on February 2nd, 1912 and issued $2,799,360 before going into receivership on January 17th, 1917. $583,400 was reported outstanding at close.

$1,500-$2,500

20582

Lakeland, Florida. $20 1929 Ty. 2. Fr. 1802-2. The Florida NB. Charter #13370. PMG About Uncirculated 55 EPQ. Bright & fully original paper are found on this type 2 $20. The design details are dark, offering excellent appeal for the grade.

$800-$1,200

20583

Lake City, Florida. $5 1929 Ty. 2. Fr. 1800-2. The First NB. Charter #7540. PMG Choice Uncirculated 63 EPQ. A tougher Columbia County Bank to locate nationals from, especially so in this grade level. This example boasts wide margins, milky white original paper and lovely color. Upon flipping the note over, punch through embossing is readily noticed.

$2,000-$3,000

Palm Beach County Rarity

One of Just Five Known

20584

Lake Worth, Florida. $5 1902 Plain Back. Fr. 607. The First NB. Charter #11716. PMG Very Fine 25. This is an incredible Florida rarity from well collected and under represented Palm Beach County. Just five notes are reported from this large size only bank. The First National Bank of Lake Worth was organized in April of 1920 and issued 1902 $5 Plain Backs only to the tune of $170,300. The bank went into receivership in April of 1927 with $32,300 outstanding at close.

Dark inks and sharply printed design elements are featured on this example. The paper displays average circulation with good body. Bold blue overprints are featured on the face and add to the overall appeal. The grading service mentions "Closed Pinholes" on the back of the holder. Certainly there are nary enough notes to meet collector demands for this one bank locale. This is an important opportunity for serious Florida collectors to secure a very rare charter. A Very Fine 20 example recently sold in a January 2022 auction for $14,400, and we would expect this more attractive Very Fine 25 note to fetch a higher sum.

$12,500-$17,500

Scarce 1882 $5 Live Oak Value Back

20585

Live Oak, Florida. $5 1882 Value Back. Fr. 574. The First NB. Charter #6055. PMG Very Fine 20. Here is a really tough Northern Florida banknote. Live Oak had a single national bank that issued currency starting in 1901 and lasted through the national currency era. While the census does stand at fifteen large examples, it appears that at least seven of those fifteen are held in one collection. It appears the last time a Value Back $5 was offered publicly was in a 1989 public auction. Any Florida collectors looking to cross this elusive type and charter off their want list should jump at this opportunity. PMG comments "Rust, Internal Tear."

$4,000-$6,000

Rare Milton, FL $5

20586

Milton, Florida. $5 1902 Plain Back. Fr. 598. The First NB. Charter #7034. PMG Fine 12. The First National Bank of Milton was chartered in November of 1903. The bank issued just $546,170 in National Currency before being liquidated in March of 1934. At the time of its closing just $1,550 in large size notes remained outstanding from the bank. It is no wonder then that this Santa Rosa County issuer is as rare as it is with just five large size notes known along with only three small size notes. This is undoubtedly a Florida charter missing from many advanced state collections.

$5,000-$7,000

20587

Ocala, Florida. $20 1902 Plain Back. Fr. 653. The Ocala NB. Charter #9926. PMG Extremely Fine 40 EPQ. A bright Extremely Fine $20 Plain Back from the heart of Florida's horse country. Boldly printed, and original paper to boot.

$1,500-$2,500

20588

Orlando, Florida. $10 1929 Ty. 1. Fr. 1801-1. First NB & TC. Charter #10069. PMG Very Fine 30. This type 1 $10 is from the bank's third bank title. A total of three titles were used; all three have very few survivors. Offerings of small size notes are few and far between in Track and Price's auction census; a type 1 $20 in VF 25 sold in a 2017 auction for a whopping $5,045. Incredibly scarce, and the first example we have handled from the third bank title. PMG comments "Minor Stain."

$2,000-$3,000

20589

Panama City, Florida. $10 1902 Plain Back. Fr. 629. The First NB. Charter #10346. PMG Very Fine 20. A scarce and highly desirable Bay county note. The First National Bank of Panama City was organized on February 26th, 1913 and issued $1,456,420 before going into receivership on February 12th, 1931. $12,550 was reported outstanding in large size at close. PMG comments "Minor Repairs."

$1,250-$1,750

20590

Pensacola, Florida. $20 1882 Brown Back. Fr. 504. The American NB. Charter #5603. PMG Very Fine 25. Good appeal for the assigned grade is displayed on this $20 Brown Back from this Panhandle bank. One of just 5 Brown Back $20's known for this issuer according to Track and Price. The American National Bank of Pensacola was chartered on October 22nd, 1900 and lasted until the end of the National Banking era. The bank issued $9,595,240 with $34,170 in large size reported out at close.

$2,000-$3,000

20591

Saint Petersburg, Florida. $20 1902 Date Back. Fr. 645. The Central NB. Charter #7796. PMG Very Fine 30. This elusive Florida national bears the second charter name for this Pinellas County issuing bank, and is one of just four reported in Track and Price's census for the title. The Central National Bank and Trust Company of St. Petersburg was organized in April of 1905 and issued $1,175,550 before going into receivership in April of 1931.

$4,000-$6,000

20592

West Palm Beach, Florida. $20 1929 Ty. 1. Fr. 1802-1. The West Palm Beach Atlantic NB. Charter #13300. PMG Very Fine 25. One of just five Type 1 $20's available to collectors from this elusive Palm Beach issuing bank. We have yet to offer a note from this charter in our lengthy auction history, and are proud to offer our bidders a chance to take this treasure home. This note last traded hands publicly in a 2011 sale for $4,312! The West Balm Beach Atlantic National Bank was charted in March of 1929 (just seven months before Black Tuesday), and issued $225,880 before the national currency era ended in 1935, with $53,250 reported out.

$3,000-$5,000

20593

Winter Haven, Florida. $5 1902 Plain Back. Fr. 608. The American NB. Charter #12100. PMG Very Fine 20. A mere 8 large size notes are reported to this second bank title for the charter, according to Track and Price. The American National Bank of Winter Haven was chartered in January of 1922, and was liquidated shortly after the Great Depression hit in November of 1929. In 1935, just $2,255 in large was reported outstanding on the bank. PMG comments "Rust."

$1,500-$2,500

Georgia

Newly Discovered & Exceedingly Rare La Grange, GA $5 Brown Back

20594

La Grange, Georgia. $5 1882 Brown Back. Fr. 467. The First NB. Charter #3093. PCGS Banknote Choice Very Fine 35 Details. Minor Restorations. This note should turn quite a few heads when it crosses the auction block. Two national banks issued currency in La Grange: The La Grange NB (Charter 7762) which offers 26 large size notes to collectors, and the First National Bank (Charter 3093) with just two notes available to the collecting community. No auction results are listed in Track & Price for Charter 3093, nor are any notes listed in their census. The *National Bank Note Census* records a single note in their census, which is just 12 digits away from this serial number. No auction records are listed in the *National Bank Note Census* either, making this the first reported public offering of this Georgia charter.

The First National Bank of La Grange was chartered on December 20th, 1883 and issued $5 Brown Backs only. Just 1,829 sheets were issued. The Bank would issue $36,580 before being liquidated on December 1st, 1891. Just $245 was reported outstanding in 1910. Given the number of notes issued, and the serial number towards the end of the reported number range, it can be assumed that this note was saved by a sentimental bank employee, most likely around the time of liquidation. The note is quite appealing; dark penned bank officers signatures remain fully legible whilst the paper is bright. The design on the reverse, where the series takes its name from, offers exceptional appeal of the brown ink. This note is sure to be hotly contested by National collectors, and we would not be surprised if our high estimate is met or exceeded to take this piece home. PCGS Banknote comments "Minor Restorations."

$10,000-$15,000

Illinois

20595

Alton, Illinois. $1 Original. Fr. 380b. The Alton NB. Charter #1428. PCGS Currency Extremely Fine 40. A popular bank title, with this mid-grade example boasting lovely qualities such as cherry red overprints, jet black design details and hunter green ink on the back design.

$1,500-$2,000

20596

Edwardsville, Illinois. $20 1882 Date Back. Fr. 552. The First NB. Charter #5062. PMG Choice Extremely Fine 45. The First National Bank of Edwardsville was chartered in 1897 with an authorized capital of $50,000 (later raised to $100,000). The founding cashier was Edward Keshner, and the first president was Edward Schlafly. The bank was liquidated on July 11, 1917, on expiration of its 20-year charter on February 17 of that year. This was quite unusual, as the economy was strong, and most federally-chartered banks sought to have their charters extended. It went private, so to speak, and was succeeded by the state-chartered Bank of Edwardsville, Illinois.

$1,000-$1,500

20597

Elgin, Illinois. $50 1882 Brown Back. Fr. 514. The First NB. Charter #1365. PMG Very Fine 30 Net. Restoration. One of just eight examples known for this popular denomination from this Kane County issuing bank. This example features a low two digit serial number of "66". Three of the four margins offer plentiful paper, while the top margin has an uneven cut. The all important back design is stunning. The brown ink is lovely, and showcases lovely lathe work. At left is the seal of Illinois, while the U.S. bald eagle is at right. PMG comments "Restoration."

$3,000-$5,000

20598

Lincoln, Illinois. $1 Original. Fr. 382a. The First NB. Charter #2126. PMG Choice Uncirculated 63 EPQ. Red serial number with charter number. Lincoln was the first city in the United States to be named for Abraham Lincoln; it was so named in August of 1853 well before his presidency. The First National Bank of Lincoln was chartered in August 1873 and issued $878,800 in National Currency before liquidating in 1923. The presently offered example displays bright, original paper, dark red overprints along with a bold design.

$3,000-$5,000

20599

Pekin, Illinois. $100 1882 Brown Back. Fr. 523. The German-American NB. Charter #3770. PMG Very Fine 25. A monster offering for this Tazewell County issuing bank, as this is the only $100 Brown Back known to the bank according to Track and Price. The German-American National Bank was chartered in 1887, and issued $1,799,480 during its operating tenure. The bank changed titles to the American National Bank, and issued currency through 1935, with $4,650 in large size reported out at close. The PMG comments "Pinholes."

$4,000-$6,000

Indiana

20600

Terre Haute, Indiana. $20 1902 Plain Back. Fr. 650. The First-McKeen NB & TC. Charter #47. PMG Very Fine 25. Serial Number 1. Just three large size examples are reported to this second title for the issuer. This note is a new addition to the census, and is the first serial number 1 large size note to come forth publicly from this second title. The signature are neat in dark brown ink. This plate A note was most likely saved by a sentimental bank employee.

$1,000-$1,500

20601

Terre Haute, Indiana. $10 1902 Red Seal. Fr. 614. The McKeen NB. Charter #7922. PMG Very Fine 30. Serial Number 1. This is a new addition to the Track and Price census of Red Seals known to this Vigo County issuer. This plate B serial number 1 example boasts neatly penned signatures, and is sure to be well received by the collecting community.

$2,000-$4,000

Kansas

20602

Parsons, Kansas. $10 1882 Brown Back. Fr. 485. The First NB. Charter #1951. PMG Choice Uncirculated 64. A bold and very beautiful example of the Brown Back type. The quality of this note fully showcases all that the design has to offer. Superb color is immediately impressive, with exceptional richness of the ink tones. One of just three Brown Back $10's available to collectors from this Labette County issuer.

$2,000-$3,000

Massachusetts

20603

Boston, Massachusetts. $5 1875. Fr. 404. The Continental NB. Charter #524. PMG Very Fine 30 Net. Restoration. One of just eleven 1875 $5's reported to this Suffolk County issuing bank, according to Track and Price. This note is quite appealing for the assigned grade. PMG comments "Restoration."

$1,000-$2,000

20604

Uncut Sheet of (6). Boston, Massachusetts. $5 1929 Ty. 2. Fr. 1800-2. The Webster & Atlas National Bank. Charter #1527. PMG Choice About Uncirculated 58 EPQ. This is the third sheet to come forth from this popular Suffolk County issuer. The embossing of the notes is quite attractive, along with the colors and bright paper. This sheet is sure to be a hit with our New England collectors.

$1,000-$1,500

From the Pennell Collection.

Missouri

20605

Paris, Missouri. $10 1882 Value Back. Fr. 577. The Paris NB. Charter #5794. PCGS Currency Extremely Fine 40 PPQ. One of just nine Value Back $10's reported to this Monroe County issuing bank, according to Track and Price. The signatures are neatly penned & dark. Bright and fully original paper are also welcomed on this mid-grade treat.

$1,000-$1,500

20606

Saint Louis, Missouri. $5 1882 Brown Back. Fr. 474. The NB of Commerce. Charter #4178. PMG Gem Uncirculated 66 EPQ. A perfect example of this Five Dollar brown back design for a collector looking to illustrate the state of Missouri. Terrific margins and centering along with fresh original paper. This denomination and type is always among the most popular with collectors as a plethora of center title styles are seen.

$3,000-$5,000

20607

Saint Louis, Missouri. $20 1882 Date Back. Fr. 555. The State NB. Charter #5172. PCGS Currency Very Fine 30 PPQ. Large manuscript signatures pop in dark black ink. This overprints are quite attractive in a dark blue color. This example once resided in the Eric P. Newman collection.

$800-$1,200

Nebraska

20608

Saint Paul, Nebraska. $5 1882 Brown Back. Fr. 467. The Saint Paul NB. Charter #3129. PMG Choice About Uncirculated 58 EPQ. This Howard County bank issued only $5 Brown Backs during its lifetime. The Saint Paul National Bank was chartered on February 27th, 1884 and was liquidated on March 31st, 1897. Just $840 was reported outstanding in 1910. This note offers broad margins and bright, original paper. Excellent appeal.

$1,500-$2,500

Nevada

20609

Elko, Nevada. $20 1902 Plain Back. Fr. 650. The First NB. Charter #7743. PCGS Currency Fine 15. An often elusive large size note from this Elko County issuer. Large size notes from Nevada always draw a crowd, and this note is sure to attract more than a few bids. One of just five Plain Back $20's reported to the bank.

$3,000-$5,000

20610

Ely, Nevada. $5 1902 Plain Back. Fr. 600. The First NB. Charter #8561. PMG Very Fine 25. Just four Plain Back $5's are reported to this White Pine County issuing bank. The town of Ely historically has flourished and regressed with the demand for copper as the mining companies there were primary sources of employment. With copper in heavy demand today the town is again bustling with activity. PMG comments "Retouched."

$3,000-$5,000

20611

Winnemucca, Nevada. $5 1902 Plain Back. Fr. 600. The First NB. Charter #3575. PMG Very Good 10. Large-size notes on Nevada are always challenging to come by and their appearance at auction always draws a crowd. The First National Bank of Winnemucca was a much longer lasting institution than most Nevada banks and was the site of a famous robbery in 1900 where Butch Cassidy and the Sundance Kid stole roughly $33,000. PMG comments "Tear."

$1,500-$2,500

New Hampshire

20612

Plymouth, New Hampshire. $10 1902 Plain Back. Fr. 634. The Pemigewasset NB. Charter #2587. PMG Choice About Uncirculated 58. A striking note from the popular New Hampshire town of Plymouth in Grafton County. This well cared for note shows the initial appeal of an Uncirculated piece with bright paper surfaces. It is nicely centered and displays strong banking signatures. The tribal bank name references a major New Hampshire river with headwaters in Franconia Notch State Park. The river flows through the scenic White Mountains and ultimately it merges with the Winnipesaukee River. These two water bodies combine to become the Merrimack River which runs through southern New Hampshire and finally terminates in the Atlantic between Newburyport and Salisbury in Massachusetts.

The organizers of the Pemigewasset National Bank held their first formal meeting and prepared articles of association on October 8, 1881. There had been no bank in town for well over 30 years, and the new institution was fresh, in essence starting at the ground floor. The bank set up offices in the Pemigewasset House, the premier hotel of the town and district — a convenient location contiguous to the Boston & Maine Railroad passenger station, easily accessible to townspeople as well as to travelers. This was the only National Bank along the rail line north of Laconia and south of Littleton. By November 11, $39,000 of the $75,000 in capital stock had been paid in. The first day of authorized banking was on November 16, 1881. The bank was yet another New Hampshire success story and issued notes through the 1930s.

The only Third Charter example we have sold was on the consecutive sheet to this one. It graded PMG Choice Very Fine 35 and brought $576 in 2018. That same note had first sold for over $1,000 back in 2002. A real treasure for the serious New Hampshire collector.

$1,000-$1,500

New Jersey

20613

Carlstadt, New Jersey. $20 1882 Value Back. Fr. 581. The Carlstadt NB. Charter #5416. PMG Choice Fine 15. Out of ten large size notes reported to this Bergen County issuing bank, this is the sole Value Back $20 known to collectors according to Track and Price. Large size auction records are almost non-existent for the entire 1882 series, with none reported in T&P, while NBN Census lists an 1882 BB $20 being sold in a 1987 auction. New Jersey collectors will finally have a chance to acquire an elusive type & charter tonight. PMG comments "Pinhole(s)."

$1,000-$1,500

20614

Carlstadt, New Jersey. $10 1882 Value Back. Fr. 577. The Carlstadt NB. Charter #5416. PMG Very Fine 30. An elusive bank title and series to acquire for New Jersey collectors. This serial number is recorded in Track and Price with no auction records, so a savvy collector spotted it at and recorded it at some point. PMG comments "Pinholes."

$1,000-$1,500

20615

Carlstadt, New Jersey. $10 1882 Value Back. Fr. 577. The Carlstadt NB. Charter #5416. PMG Extremely Fine 40. This note would pair quite nicely with the $20 Value Back we are offering from the same bank. This note is not reported in T&P's or NBN's census, so any New Jersey collector looking to fill gaps in their collections should jump on this chance. PMG comments "Pinholes."

$1,250-$1,750

20616

Carlstadt, New Jersey. $5 1882 Value Back. Fr. 574. The Carlstadt NB. Charter #5416. PMG Choice Extremely Fine 45. This is the only $5 Value Back reported in Track and Price's census for this rare Bergen County issuer. Offered here in an attractive mid-grade, with dark navy blue overprints popping on bright paper. Excellent eye appeal for the assigned grade.

$1,250-$1,750

20617

Frenchtown, New Jersey. $10 1882 Brown Back. Fr. 481. The Union NB. Charter #1459. PCGS Currency Extremely Fine 45 PPQ. A gorgeous $10 Brown Back from this Hunterdon County bank. The note faces up quite nice for the assigned grade; the paper is bright, the designs are bold, the margins are wide, and the signatures are found in two different colors (blue and brown).

$2,000-$3,000

20618

Hackensack, New Jersey. $10 1882 Date Back. Fr. 545. The Hackensack NB. Charter #5921. PCGS Banknote Choice Fine 15. This note last traded hands in a 2003 auction for $2,185, and has been off the market since. This is one of just two Date Back $10's recorded for the bank, out of nine large size known. The other reported example has yet to make an auction appearance, according to Track and Price.

$1,000-$1,500

20619

Hackensack, New Jersey. $5 1902. Fr. 607. The Hackensack NB. Charter #5921. PMG Choice Uncirculated 63. According to Track and Price along with National Bank Note Census, this is the first time a note from the 1902 Series from this issuer has been offered publicly. Just 9 notes are reported to exist in T&P's census, with this being the sole note from the Plain Back series listed. This Choice Uncirculated example boasts bright paper and dark stamped signatures.

$1,000-$1,500

20620

Hackensack, New Jersey. $5 1902 Plain Back. Fr. 598. The Peoples NB. Charter #7799. PMG Extremely Fine 40. National Bank Note Census lists this note as having last trading hands publicly in a 1982 auction, with no other notes trading hands since then according to Track and Price and NBN Census. Just six notes are listed in T&P's census, and New Jersey collectors frothing at the mouth to acquire this charter can now finally cross this elusive note off their want list.

$1,500-$2,500

20621

Hamburg, New Jersey. $10 1929. Fr. 1801-1. The Hardyston NB. Charter #8227. PCGS Banknote Choice Fine 15. A difficult to locate Sussex County issuer, and the first note we can recall handling from the bank in recent memory. Just one example is recorded as having been sold at public auction, and that was in 2017 according to Track & Price. Just six small size are reportedly known from the bank, all of which have been tightly held onto.

$2,000-$3,000

20622

Hamilton Square, New Jersey. $5 1929 Ty. 2. Fr. 1800-2. The First NB. Charter #12646. PCGS Banknote Very Fine 30. A mere eight small size notes are recorded in Track and Price's census for this Mercer County issuer.

$800-$1,200

20623

Harrison, New Jersey. $10 1902 Plain Back. Fr. 635. The Harrison NB. Charter #13034. PMG Very Fine 25 Net. Repaired. Just five large size notes are currently recorded in Track and Price's census for this Hudson County issuing bank. Track & Price reports that it has been roughly six years since a large size note was offered at public auction from this issuer, so New Jersey collectors looking to cross this charter off their want list will finally get to do so tonight. PMG comments "Repaired."

$2,000-$3,000

20624

High Bridge, New Jersey. $5 1882 Date Back. Fr. 537. The First NB. Charter #5333. PCGS Banknote Very Fine 25. The last time an 1882 Date Back $5 from this bank traded hands publicly was in a 1994 auction. Two DB Five's are recorded in Track and Price's census, with this note being the third to come forth from the bank. Surely missing from even the most advanced New Jersey National collections.

$1,000-$1,500

20625

Hope, New Jersey. $10 1902. Fr. 628. The First NB. Charter #10118. PCGS Banknote Very Fine 25. A mere four large size notes are recorded for this Warren County issuing bank, with the last example having sold in a 2007 auction, according to Track and Price. This note has been off the market since 2005, and New Jersey collectors frothing at the mouth to cross this bank off their want list can finally do so today. PCGS Banknote comments "Small Stain."

$3,000-$5,000

20626

Hopewell, New Jersey. $5 1902 Plain Back. Fr. 600. The Hopewell NB. Charter #4254. PCGS Banknote Extremely Fine 40. A $5 Plain Back from this issuer has not sold at auction since 2013, so this example is sure to be well received by the collecting community.

$800-$1,200

20627

Jamesburg, New Jersey. $10 1882 Brown Back. Fr. 479. The First NB. Charter #288. PCGS Banknote Very Fine 25. We have not offered this charter to our bidders since our Stacks Philadelphia 2010 sale, with a Brown Back having not been auctioned publicly since that same year according to Track & Price. The First NB of Jamesburg was the only note-issuing National Bank in Jamesburg, and it operated from 1864 through the end of National Bank note era. Just under $760,000 in notes were circulated and for that time span the number is somewhat small. Today, just 14 notes are known on the title, counting both large and small-size formats. Just two Brown Back $10's are recorded in Track and Price's census.

$2,000-$3,000

New York

20628

Argyle, New York. 1902 Plain Back $10 Fr. 626. The First NB. Charter #8343. PMG Very Fine 30. The First National Bank of Argyle was organized in July of 1906 and issued $138,220 worth of National Currency into circulation before going into receivership in August of 1930. At close just $720 worth of large notes were outstanding on the bank. Today only this note and a single $10 Red Seal are known on the bank. Small size Type-1 $10s were also issued but none are known. This example comes boldly printed with well penned bank officers' signatures. PMG comments "Pinholes" on the back of the holder.

$6,000-$8,000

20629

Brockport, New York. 1882 Brown Back $20 Fr. 493. The First NB. Charter #382. PMG About Uncirculated 50. This is the fourth $20 Brown Back to come forth from this Monroe County Bank. We have not offered a large size note from Brockport since our Bowers & Merena June 2009 sale, while Track & Price reports a $20 BB has not crossed the auction block since a 2013 sale. Sure to attract attention from New York collectors looking to fill a gap in their collection.

$2,000-$3,000

20630

Buffalo, New York. Original $1 Fr. 380b. The Farmers & Mechanics NB. Charter #453. PMG About Uncirculated 55. Although 21 notes are reported to exist from the charter, auction appearances are sparse. This example is one of the finest we can recall handling in recent memory from this Erie County issuer, and Original series notes are always scooped up when offered in this grade level.

$3,000-$5,000

20631

Champlain, New York. 1929 Ty. 1 $10 Fr. 1801-1. The First NB. Charter #316. PCGS Banknote Choice Uncirculated 64. Serial Number 1. A scarce upstate New York town with this being the only bank to issue during the National Banking Era. The #1 notes on this bank were cut up roughly three decades ago and they are still as desirable today as ever.

$1,500-$2,000

20632

Dunkirk, New York. 1902 Plain Back $10 Fr. 634. The Merchants NB. Charter #2619. PCGS Banknote Gem Uncirculated 66 PPQ. A popular New York issuer, with this example offered in a monster Gem state of preservation. Sure to be scooped up by any National collector seeking a large size note with exceptional eye appeal.

$2,000-$3,000

20633

New York, New York. Original $5 Fr. 394a. The Central NB. Charter #376. PCGS Currency Very Fine 30. One of just three Original $5's reported to be in existence from this New York issuer, according to Track and Price. Oversized penned signatures remain legible in dark ink.

$1,000-$2,000

20634

New York, New York. 1882 Brown Back $5 Fr. 467. The NB of Commerce in New York. Charter #733. PMG About Uncirculated 55 EPQ. A beautiful example of this New York Brown Back. Bright paper and attractive margins are readily noticed. The design details stand out in jet black ink, while the serial numbers pop in a dark federal blue color.

$1,000-$1,500

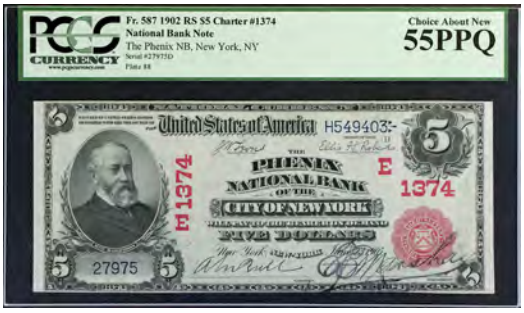

20635

New York, New York. 1902 Red Seal $5 Fr. 587. The Phenix NB. Charter #1374. PCGS Currency Choice About New 55 PPQ. This popular type boasts cherry red overprints and beautiful signatures. The paper is bright and original, and this example is sure to attract any New York National collector.

$1,000-$1,500

20636

New York, New York. 1882 Date Back $100 Fr. 569. The Chase NB of the City of New York. Charter #2370. PMG Very Fine 25. The Chase NB was chartered on September 14, 1877 and issued a whopping $134,717,450 during its lifetime. The bank lasted until the end of the National Currency era, with $471,895 large outstanding in 1935 (this number has been combined with Charter 2598). A dozen Date Back $100's are known today from this bank according to Track and Price. The design details remain dark and the paper bright for the assigned grade. The vignette at left is of Commodore Oliver H. Perry rowing from the stricken USS Lawrence to the USS Niagara during the Battle of Lake Erie, which took place on September 10th, 1813. The Battle of Lake Erie would be one of the largest naval engagements of the War of 1812, and was an American victory which later allowed the Americans to re-take Detroit and later win the Battle of Thames. Interestingly, the USS Niagara (which was also sister ship to the Lawrence) is still afloat today, and serves as a museum/training ship in Pennsylvania, and historically still sails Lake Erie.

$5,000-$7,000

20637

New York, New York. 1929 Ty. 2 $5 Fr. 1800-2. The Ozone Park NB. Charter #12280. PMG Gem Uncirculated 65 EPQ. An exceptional Series 1929 example on this scarcer Queens bank. It opened in 1922 but only lasted for a dozen years before the receiver paid an unkind visit in 1934. Benjamin W. Hitchcock and Charles C. Denton created Ozone Park from Queens farmland in 1882. First, the railroad, then the Fulton Street El, brought many people to settle in Ozone Park. This is one of the couple nicest examples we have ever encountered and it's a real beauty.

$1,250-$1,750

20638

Ovid, New York. 1929 Ty. 1 $20 Fr. 1802-1. The First NB. Charter #7840. PMG Very Fine 20. A tiny Seneca County hamlet whose notes are few and far between. A pithy eight small size notes are enumerated in the census, none of which grade better than Very Fine. This same note first sold in a 2020 sale for $1,200.

$1,000-$1,500

20639

Rondout, New York. 1875 $5 Fr. 404. The First NB. Charter #2493. PCGS Banknote Very Fine 25. A popular 1875 Series denomination from this Ulster County issuer. The signatures are still legible despite the circulation, and the overprints are found in a dark red color.

$1,000-$1,500

20640

Rondout, New York. 1875 $10 Fr. 419. The First NB. Charter #2493. PMG Very Fine 30. Dark penned signatures pop on this 1875 $10. This example is one of just four examples listed in Track and Price's census for the type. PMG comments "Minor Repairs."

$1,500-$2,500

20641

Yonkers, New York. Original $1 Fr. 380a. The First NB. Charter #653. PMG Very Fine 30. Just nine Original Aces are reported to exist from this popular New York issuer. This example offers attractive margins, and a three digit serial number of "131."

$3,000-$5,000

North Carolina

20642

Elizabeth City, North Carolina. $20 1902 Plain Back. Fr. 658. The First NB. Charter #4628. PMG Choice Uncirculated 63 EPQ. A group of these walked into an Atlanta coin shop back in the 1970's, virtually all Uncirculated Plain Back $20s from the First & Citizens National Bank of Elizabeth City, NC. Seen with the bank's second title. One of the nicest you will find. A few months ago, we sold a PMG Gem Unc 65 EPQ, two serial numbers away, for $3,360. Tonight's offering is easily a solid four-figure item.

$1,500-$2,000

Ohio

20643

Bellefontaine, Ohio. $20 1882 Value Back. Fr. 581. The Peoples NB. Charter #2480. PCGS Currency Very Fine 30 PPQ. This is the sole $20 Value Back reported in Track and Price's census for this elusive Logan County issuing bank. Strictly original paper throughout. This note last sold in our 2017 August ANA sale.

$800-$1,200

20644

Lancaster, Ohio. $50 1902 Date Back. Fr. 667. The Hocking Valley NB. Charter #1241. PCGS Currency Very Fine 30. Just four Date Back $50's are reported in Track and Price's census for this Fairfield County issuing bank. This example displays stamped signatures of the bank officers in a gray color, which are fully legible.

$1,500-$2,500

20645

Ripley, Ohio. $20 1882 Brown Back. Fr. 494. The Citizens NB. Charter #3291. PMG Choice Very Fine 35. Dark penned signatures stand out on this attractive mid-grade Ohio national.

$800-$1,200

Oklahoma

20646

Antlers, Oklahoma. $10 1902 Plain Back. Fr. 626. The First NB. Charter #7667. PMG Very Fine 20. A new addition to the current census of three large size notes known to this second bank title for the charter. It has been a little over a decade since a large size note was offered from this bank publicly, so expect a hard fought battle to take this piece home. PMG comments "Minor Rust."

$1,500-$2,500

20647

Kaw City, Oklahoma. $10 1929 Ty. 1. Fr. 1801-1. The Farmers NB. Charter #10075. PMG Very Fine 25. A really challenging example from this Kay County town that has hardly more than a dozen pieces listed in the census. Two of the three banks in town actually survived to issue Series 1929 notes. One of the prettiest we have seen and the first we have offered.

$1,000-$1,500

Pennsylvania

20648

Glen Campbell, Pennsylvania. $50 1882 Date Back. Fr. 563. The First NB. Charter #5204. PMG Very Fine 25 Net. Retouched. You don't have to be a Wichita Lineman to appreciate this Glen Campbell, PA National as this is the sole 1882 Date Back $50 reported in Track and Price's census for the bank. We last sold this note in our September 2018 sale. Seldom offered at public auction, and sure to satisfy collectors' want lists. PMG comments "Retouched."

$2,000-$3,000

Rhode Island

20649

Greenville, Rhode Island. $10 1882 Brown Back. Fr. 482. The National Exchange Bank. Charter #1498. PMG Extremely Fine 40. A lovely mid-grade Brown Back from this Providence County issuer. Clear ink signatures and a stunning vignette on the back will more than please the next owner of this rarity.

$2,500-$3,500

South Carolina

20650

Mullins, South Carolina. $10 1902 Plain Back. Fr. 627. The First NB. Charter #9876. PMG Very Fine 25. Just eight large size notes are listed in Track & Price's census for this Marion County issuer. This is the first $10 Plain Back to come forth from the bank, according to Track & Price, as well as the National Bank Note Census.

$2,500-$3,500

Texas

Texas National Back Proof Sheet

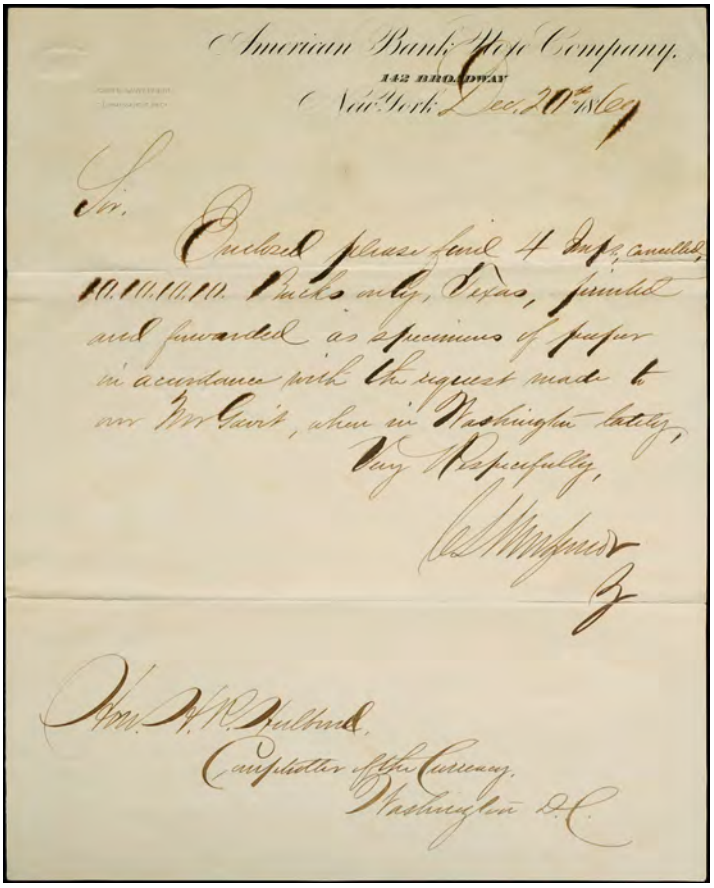
American Bank Note Company.
142 BROADWAY
New York, Dec. 20th 1869

Sir,

Enclosed please find 4 hole cancelled, 10.10.10.10. Backs only, Texas, punched and forwarded as specimens of paper in accordance with the request made to our Mr. Grant, when in Washington lately.

Very Respectfully,

Wm. A. R. Hulburd,
Comptroller of the Currency,
Washington D.C.

20651

Uncut Sheet of (4). Texas. $10-$20 Original-1875. PMG Choice Extremely Fine 45. Back Design Proof. An exciting offering for National collectors of Lone Star currency. This sheet of four notes displays the back proof designs for $10's and $20's from the Original & 1875 series. The $10's depict a central vignette of DeSoto Discovering the Mississippi in 1541, which was painted by W.H. Powell and engraved by Frederick Girsch. The $20s depict the Baptism of Pocahontas, which was painted by John G. Chapman. The Texas seal is at left and eagle perched, right. Obligation top, above vignette and counterfeit clause below. A classic series of federal currency with some of the most detailed vignettes.

Included with this proof is a letter from American Bank Note Company. The letter is dated December 20th, 186_(9?) and is addressed to Hiland R. Hulburd, Comptroller of the Currency Washington D.C. (Hulburd served as comptroller from 1867-1872). As best as we can decipher, the letter reads:

"Sir,

Enclosed please find 4 hole cancelled, 10 10 10 10 Backs only, Texas, ___ and forwarded as specimens of ___ in accordance with the request made to our Mr. __, when in Washington lately.

Very Respectfully,

___"

This is the first time we can recall handling a back proof sheet from the National Currency era, and this type is surely missing from the most advanced collections of United States paper money. PMG has mislabeled this as a remainder uncut sheet. Hole punch cancelled. PMG comments "Corner Missing, Annotation."

$15,000-$30,000

20652

Mexia, Texas. $5 1882 Brown Back. Fr. 467. The First NB. Charter #3014. PMG About Uncirculated 50. At the time of cataloging, just three notes have surfaced to collectors from this Limestone County issuing bank, according to Track and Price's census. The First National Bank of Mexia was chartered in 1883, and it was liquidated shortly after the end of the First World War on March 22nd, 1919. The bank issued just $180,790 in currency, with $11,900 reported out at close. This Brown Back Five displays a blue penned signature of the cashier, and a brown inked signature of the President, both of which remain fully legible & appealing. The design details remain bold, offering lovely appeal of this About Uncirculated $5. The all-important back design pops through the third party holder with art-like appeal, with the Texas Lone Star vignette at left & the bald eagle vignette at right standing out in remarkable detail for the condition. Any serious Texas collector will vie to add this elusive note to their collection.

$6,000-$8,000

20653

Paris, Texas. $100 1902 Date Back. Fr. 691. The First NB. Charter #3638. PMG Very Fine 30. Just three Date Back $100's are recorded in Track and Price's census for this popular Texas issuer.

$1,500-$2,500

20654

Whitney, Texas. $10 1902 Date Back. Fr. 616. The First NB. Charter #7875. PMG Choice Fine 15. Serial number 83. Just seven large size notes are reported to exist from this Hill County issuing bank. This note is the only $10 Date Back to come forth from the bank. The First National Bank of Whitney was chartered in August of 1905, and was liquidated on January 10th, 1933 during the Great Depression. $430,860 was issued during operation, with just $1,960 in large size reported outstanding in 1935.

$800-$1,200

Washington

20655

Centralia, Washington. $20 1929. Fr. 1802-1. First NB. Charter #13099. PCGS Banknote Very Fine 20. The First National Bank in Centralia was a short lived bank that only operated from July of 1927 to December of 1931 when it was liquidated. Just eleven small size examples are known from this Lewis County bank, with the last small size note being offered in a 2018 public auction. Auction appearances from this bank are quite scarce, so prepare for a hard fought battle to take this piece home. PCGS Banknote comments "Small Paper Pulls."

$3,000-$5,000

West Virginia

20656

Sistersville, West Virginia. $10 1902 Plain Back. Fr. 632. The Farmers & Producers NB. Charter #5028. PCGS Banknote Gem Uncirculated 65 PPQ. The second title for this Tyler County issuing bank, and a wonderful Gem example of this Plain Back Ten to boot. The paper is exceptionally bright and the paper crisp, with vivid design details found. The signatures are faded and are just barely legible under close scrutiny. This example comes from a run of high grade notes, which were thankfully spared circulation and today now satisfy high grade National collectors desires.

$1,250-$1,750

Wisconsin

20657

Appleton, Wisconsin. $10 1875. Fr. 420. The Commercial NB. Charter #2565. PCGS Currency Very Fine 30. A highly attractive offering of this 1875 $10 from this Outgamie County issuer. The signatures are bold and pop on bright paper. The designs are dark and showcase intricate details.

$1,250-$1,750

20658

La Crosse, Wisconsin. $2 1875. Fr. 391. The La Crosse NB. Charter #2344. PMG Very Fine 25. Serial number 54. Neatly penned manuscript signatures. PMG comments "Good Color."

$3,000-$5,000

Wyoming

Beautiful 1875 Cheyenne $5

20659

Cheyenne, Wyoming. $5 1875. Fr. 407. The Stock Growers NB. Charter #2652. PMG Very Fine 30. An elusive charter to acquire from Wyoming's capital. The Stock Growers NB of Cheyenne was chartered in 1882 and issued $1,103,140 during its operating tenure, and survived the Panic of 1893 along with the Great Depression. Reported outstanding in 1935 was a mere $4,420. 1875 Series notes are quite scarce for the state, and this example is sure to draw attention from Wyoming collectors. The designs are dark offering good appeal for the assigned grade. The oversized signatures are fully legible in a dark brown ink. This will be the first time that we have offered a note from this charter in the past decade. PMG comments "Pinholes."

Cheyenne is probably best known today for it's rodeos. The Cheyenne Frontier Days has been held annually since 1897, and is touted as the largest outdoor rodeo and western celebration in the United States (something your cataloger highly recommends attending at least once in your life). Historically, the city is a railroad town. The tracks of the Union Pacific reached Cheyenne on November 13, 1867 and the city rapidly expanded after that, earning the nickname "Magic City of the Plains". Today, the Union Pacific and BNSF railroads intersect in Cheyenne.

$10,000-$15,000

End of Session 4

Session 14
Internet Only
U.S. Currency

Wednesday, August 31, 2022, 9:00 AM PT

Lots 21001-21443

Colonial Notes

21001

NJ-152. New Jersey. December 31, 1763. 1 Shilling. PMG Choice Uncirculated 64.

$250-$350

21002

SC-109. South Carolina. November 15, 1775. 30 Shillings. PMG Choice Fine 15.

$400-$600

21003

SC-123. South Carolina. March 6, 1776. 2 Pounds/5 Shillings. PCGS Currency Very Fine 20 Apparent. Splits, Tears, Damage, and Repairs; Pieces Replaced.

$400-$600

21004

SC-135. South Carolina. December 23, 1776. $1. PCGS Currency Very Fine 25 PPQ.

$400-$600

21005

SC-137. South Carolina. December 23, 1776. $3. PCGS Currency Choice About New 58 PPQ. Remainder.

$300-$400

21006

SC-138a. South Carolina. December 23, 1776. $4. PCGS Currency Extremely Fine 40 PPQ.

$600-$800

21007

SC-159. South Carolina. February 8, 1779. $100. PCGS Banknote Very Fine 30 Details. Repaired Internal Split.

$600-$800

21008

SC-199. South Carolina. July 6, 1789. 2 Shillings. PMG About Uncirculated 50 Net. Repaired.

$400-$600

21009

VA-119. Virginia. May 5, 1777. $8. PMG About Uncirculated 55.

$300-$500

Continental Currency

21010

CC-20. Continental Currency. February 17, 1776. $1/3. PCGS Currency About New 50 Apparent. Mounting Remnants on Back.

$400-$600

From the Jones Collection.

21011

CC-21. Continental Currency. February 17, 1776. $1/2. PMG Choice Extremely Fine 45.

$800-$1,200

Obsolete Notes

Arizona

21012

Twin Buttes, Arizona. Twin Buttes Mining & Smelting Co. Coupon Book. ND $5. Extremely Fine.

$80-$120

Arkansas

21013

Little Rock, Arkansas. Certificate of Indebtedness. 1870s $2. PMG Very Good 8.

$200-$300

21014

Little Rock, Arkansas. Little Rock City Bond. 1869 $1. PMG Good 4.

$200-$300

Kansas

21015

Lawrence, Kansas. Lawrence Bank. 1858-60s $3. PMG Very Fine 25 Net. Repaired, Backed. Remainder.

$800-$1,000

Louisiana

21016

Louisiana. Parish of St. John the Baptist. March 25th, 1862 $1. PMG Fine 12 Net. Splits, Internal Holes.

$250-$350

21017

New Orleans, Louisiana. City of New Orleans. 1868 $1. PMG Very Fine 25.

$600-$800

21018

New Orleans, Louisiana. City of New Orleans. 1862 $3. PMG Choice Very Fine 35.

$600-$800

21019

New Orleans, Louisiana. The Louisiana State Bank. 1861 $1. PMG Uncirculated 60 Net. Corner Missing.

$150-$200

21020

New Orleans, Louisiana. The Louisiana State Bank. 1861 $2. PMG About Uncirculated 55.

$150-$200

Massachusetts

21021

Boston, Massachusetts. Cochituate Bank. 1849-50's $50. PMG Choice Uncirculated 64 EPQ.

$250-$350

Mississippi

21022

Jackson, Mississippi. State of Mississippi. 1862 (Payable 1864) $100. PMG Choice Fine 15.

$300-$400

Nebraska

21023

Omaha City, Nebraska Territory. Omaha & Chicago Bank. 1860s $5. PMG Uncirculated 61 Net. Tape Repairs. Proof.

$300-$400

New Jersey

21024

Paterson, New Jersey. Mechanics' Bank of Paterson. 1830's $100. PMG Very Fine 25. Remainder.

$300-$400

New York

21025

Albany, New York. Frank A. Gregory. ND (ca. 1870s) 50 Cents. PMG Choice Uncirculated 63. Advertising Note.

$250-$350

21026

Sag Harbor, New York. Suffolk County Bank. 1844 $3. PCGS Banknote Choice About Uncirculated 58 Details. Edge Damage, Edge Tear. Face Proof.

$600-$800

21027

Sing Sing, New York. Bank of Sing Sing. 1850s $1. PMG Uncirculated 62. Proof.

$300-$400

21028

Spraker's Basin, New York. Henry Cohen. 1862 50 Cents. PMG About Uncirculated 50. Remainder.

$400-$600

North Carolina

21029

Washington, North Carolina. The Bank of Washington. 1860s $3. PMG Superb Gem Uncirculated 67 EPQ. Remainder.

$300-$400

21030

Washington, North Carolina. Bank of Washington. 1860s $4. PMG Superb Gem Uncirculated 67 EPQ. Remainder.

$400-$600

Ohio

21031

Cincinnati, Ohio., 47th Regiment O.V.I. 1862 50 Cents. PMG Choice Uncirculated 63 EPQ. Sutler Scrip. Remainder.

$500-$700

21032

Greenville, Ohio. N. Webb. ND (ca. 1870s) 50 Cents. PMG About Uncirculated 53. Advertising Note.

$400-$600

Pennsylvania

21033

Hulm Ville, Pennsylvania. Farmers Bank of Bucks County. 1820s $5. PMG About Uncirculated 53. Proof.

$400-$600

South Carolina

21034

Charleston, South Carolina. W.J. Robinson. ND (ca. 1860s) 50 Cents. PMG Choice Fine 15.

$250-$350

21035

Lot of (3). Columbia, South Carolina. Calnan & Kreuder. 1866 5, 10 & 50 Cents. PMG Choice Fine 15 to Choice Very Fine 35. Remainders.

$400-$600

21036

Pendleton, South Carolina. Pendleton Manufacturing Company. 1862 25 Cents. PMG Very Good 10.

$250-$350

21037

Unionville, South Carolina. Cotton Planters Loan Association. 1862 $10. PMG Very Fine 25.

$400-$600

Tennessee

21038

Clarksville, Tennessee. Bank of America. 1850s $50. PMG About Uncirculated 55. Proof.

$600-$800

Texas

21039

Houston, Texas. Government of Texas. 1838-39 $20. PMG Very Fine 25.

$400-$600

21040

Houston, Texas. Government of Texas. 1838-39 $50. PMG Very Fine 25.

$400-$600

Virginia

21041

Jeffersonville, Virginia. Trans-Alleghany Bank of Virginia. 18xx $50. PMG Gem Uncirculated 65 EPQ. Proprietary Proof.

$600-$800

21042

Jeffersonville, Virginia. Trans-Alleghany Bank of Virginia. 18xx $100. PMG Choice About Uncirculated 58 EPQ. Proprietary Proof.

$250-$350

21043

Richmond, Virginia. Home Savings Bank. 1861 25 Cents. PMG Fine 12.

$200-$300

21044

Richmond, Virginia. Traders Bank of the City of Richmond. 1860's $10. PMG About Uncirculated 53. Remainder.

$250-$350

21045

Winchester, Virginia. Bank of the Valley in Virginia. 1830s-40s $1. PMG Choice Uncirculated 63. Proof.

$300-$400

Wisconsin

21046

Racine, Wisconsin. Racine & Mississippi Rail Road Co. 1850s $2. PMG Very Fine 20. Remainder.

$600-$800

Mixed Obsoletes

21047

Lot of (19) Wells Fargo & Co. Mixed Dates. Mixed Denominations. Fine to Very Fine.

$400-$800

Confederate Currency

21048

T-23. Confederate Currency. 1861 $10. PMG Fine 12.

$500-$700

21049

T-29. Confederate Currency. 1861 $10. PMG Very Fine 20.

$400-$600

21050

T-41. Confederate Currency. 1862-63 $100. PMG Choice Extremely Fine 45.

$400-$600

21051

T-42. Confederate Currency. 1862 $2. PCGS Banknote Very Fine 30. Plate Number Error.

$400-$600

21052

T-42. Confederate Currency. 1862 $2. Very Fine.

$150-$250

21053

T-43. Confederate Currency. 1862 $2. PMG Very Fine 20.

$250-$350

21054

T-64. Confederate Currency. 1864 $500. PCGS Currency Choice About New 58.

$700-$900

21055

T-67. Confederate Currency. 1864 $20. PCGS Currency Gem New 66 PPQ.

$400-$600

21056

Lot of (42). T-69. Confederate Currency. 1864 $5. Very Fine to About Uncirculated.

$1,000-$1,500

From the "This Buck Stopped Here" Collection.

Large Size

Legal Tender Notes

21057

Fr. 16c. 1862 $1 Legal Tender Note. PCGS Banknote About Uncirculated 55.

$1,000-$1,500

21058

Lot of (2). Fr. 17a & 41. 1862 $1 & $2 Legal Tender Notes. Very Good to Fine.

$300-$500

21059

Fr. 18. 1869 $1 Legal Tender Note. PCGS Banknote Very Fine 25.

$500-$800

21060

Fr. 26. 1875 $1 Legal Tender Note. PMG Choice About Uncirculated 58.

$800-$1,200

21061

Fr. 28. 1880 $1 Legal Tender Note. PCGS Banknote Choice About Uncirculated 58.

$700-$900

21062

Fr. 29. 1880 $1 Legal Tender Note. PMG Choice Uncirculated 63.

$1,000-$1,500

21063

Fr. 31. 1880 $1 Legal Tender Note. PMG Very Fine 30.

$800-$1,200

21064

Fr. 37. 1917 $1 Legal Tender Note. PMG Gem Uncirculated 65 EPQ.

$500-$700

21065

Lot of (6). Fr. 37. 1917 $1 Legal Tender Notes. Choice Very Fine to Extremely Fine. Consecutive.

$800-$1,200

From the "This Buck Stopped Here" Collection.

21066

Lot of (4). Fr. 39. 1917 $1 Legal Tender Notes. PMG About Uncirculated 55 to Choice Uncirculated 64. Consecutive. Cut Sheet.

$1,000-$1,500

From the "This Buck Stopped Here" Collection.

21067

Fr. 39. 1917 $1 Legal Tender Note. PCGS Banknote Choice Uncirculated 63 PPQ.

$300-$500

21068

Fr. 39. 1917 $1 Legal Tender Note. PCGS Banknote About Uncirculated 53 PPQ.

$200-$300

21069

Lot of (3). Fr. 39, 60 & 89. 1907-17 $1, $2 & $5 Legal Tender Notes. Fine to Very Fine.

$300-$500

21070

Fr. 41a. 1862 $2 Legal Tender Note. PCGS Banknote Very Fine 25.

$800-$1,200

21071

Fr. 55. 1880 $2 Legal Tender Note. PMG Extremely Fine 40.

$500-$700

21072

Fr. 60. 1917 $2 Legal Tender Note. PCGS Banknote Choice Uncirculated 64.

$400-$600

21073

Fr. 60. 1917 $2 Legal Tender Note. PMG Choice Uncirculated 63.

$400-$600

21074

Fr. 60. 1917 $2 Legal Tender Note. PMG Choice About Uncirculated 58.

$300-$400

21075

Fr. 60. 1917 $2 Legal Tender Note. Choice Extremely Fine.

$200-$300

21076

Fr. 60. 1917 $2 Legal Tender Note. Extremely Fine.

$150-$250

21077

Fr. 60. 1917 $2 Legal Tender Note. Very Fine.

$125-$175

21078

Fr. 67. 1875 $5 Legal Tender Note. PCGS Banknote About Uncirculated 55.

$600-$800

21079

Fr. 70. 1880 $5 Legal Tender Note. PMG Very Fine 30.

$600-$800

21080

Fr. 71. 1880 $5 Legal Tender Note. PMG Choice About Uncirculated 58.

$800-$1,200

21081

Fr. 82. 1880 $5 Legal Tender Note. PMG Very Fine 30.

$300-$500

21082

Fr. 82. 1880 $5 Legal Tender Note. PMG Very Fine 20.

$200-$300

21083

Fr. 88. 1907 $5 Legal Tender Note. PCGS Banknote Very Fine 30.

$250-$350

21084

Fr. 89. 1907 $5 Legal Tender Note. PMG Choice Uncirculated 63.

$800-$1,200

21085

Fr. 91. 1907 $5 Legal Tender Note. PMG Choice About Uncirculated 58.

$400-$600

21086

Fr. 108. 1880 $10 Legal Tender Note. PMG Very Fine 30.

$800-$1,200

21087

Fr. 110. 1880 $10 Legal Tender Note. PMG Very Fine 25 EPQ.

$800-$1,200

21088

Fr. 111. 1880 $10 Legal Tender Note. PCGS Banknote Very Fine 25 Details. Edge Tears, Paper Scuffs.

$400-$600

21089

Fr. 116. 1901 $10 Legal Tender Note. PMG Very Fine 25.

$1,000-$1,500

21090

Fr. 116. 1901 $10 Legal Tender Note. PMG Very Fine 25.

$1,000-$1,500

21091

Fr. 116. 1901 $10 Legal Tender Note. PMG Very Fine 25.

$1,250-$1,750

21092

Fr. 116. 1901 $10 Legal Tender Note. PCGS Banknote Fine 12.

$600-$800

21093

Fr. 120. 1901 $10 Legal Tender Note. PCGS Banknote Very Fine 25 Details. Repaired Edge Tears, Minor Edge Tear.

$800-$1,200

21094

Fr. 122m. 1901 $10 Legal Tender Mule Note. PMG Very Fine 20.

$700-$900

21095

Fr. 122. 1901 $10 Legal Tender Note. PCGS Banknote Choice Fine 15.

$700-$900

21096

Fr. 132. 1880 $20 Legal Tender Note. PCGS Currency Very Fine 25 Apparent. Small Edge and Internal Repairs.

$800-$1,200

21097

Fr. 134. 1880 $20 Legal Tender Note. PCGS Banknote Choice Very Fine 35.

$1,000-$1,500

21098

Fr. 147. 1880 $20 Legal Tender Note. PCGS Banknote Very Fine 25.

$600-$800

21099

Fr. 147. 1880 $20 Legal Tender Note. PMG Very Fine 25.

$600-$800

Silver Certificates

21100

Fr. 215. 1886 $1 Silver Certificate. PCGS Banknote Very Fine 25.

$400-$600

21101

Fr. 221. 1886 $1 Silver Certificate. PMG Very Fine 25 EPQ.

$500-$700

21102

Fr. 223. 1891 $1 Silver Certificate. PMG About Uncirculated 53.

$800-$1,200

21103

Fr. 223. 1891 $1 Silver Certificate. PMG Choice Very Fine 35 EPQ.

$600-$800

21104

Fr. 224. 1896 $1 Silver Certificate. PMG Extremely Fine 40.

$1,000-$1,500

21105

Fr. 224. 1896 $1 Silver Certificate. PCGS Banknote Choice Very Fine 35.

$800-$1,200

From the Pennell Collection.

21106

Fr. 224. 1896 $1 Silver Certificate. PMG Very Fine 30.

$500-$700

21107

Fr. 224. 1896 $1 Silver Certificate. Very Fine.

$300-$500

21108

Fr. 225. 1896 $1 Silver Certificate. PCGS Banknote Very Fine 25.

$500-$700

From the Pennell Collection.

21109

Fr. 229. 1899 $1 Silver Certificate. PMG Gem Uncirculated 65 EPQ.

$700-$900

21110

Fr. 230. 1899 $1 Silver Certificate. PMG Gem Uncirculated 65 EPQ.

$800-$1,200

21111

Fr. 233*. 1899 $1 Silver Certificate Star Note. PMG Choice Extremely Fine 45.

$800-$1,200

21112

Fr. 235*. 1899 $1 Silver Certificate Star Note. PMG About Uncirculated 55.

$1,250-$1,750

21113

Fr. 236. 1899 $1 Silver Certificate. PMG Gem Uncirculated 65 EPQ.

$700-$900

21114

Fr. 236. 1899 $1 Silver Certificate. PCGS Banknote Choice Uncirculated 63 PPQ.

$500-$700

21115

Fr. 236. 1899 $1 Silver Certificate. PCGS Currency About New 50 PPQ.

$300-$400

21116

Fr. 237. 1923 $1 Silver Certificate. Choice About Uncirculated.

$70-$90

21117

Fr. 238. 1923 $1 Silver Certificate. PMG Gem Uncirculated 65 EPQ.

$150-$250

21118

Fr. 242. 1886 $2 Silver Certificate. PCGS Banknote Fine 12.

$400-$600

21119

Fr. 247. 1896 $2 Silver Certificate. PCGS Banknote Very Fine 30 Details. Minor Edge Repair, Pinholes.

$1,000-$1,500

21120

Fr. 247. 1896 $2 Silver Certificate. PMG Very Fine 25.

$1,000-$1,500

21121

Fr. 251. 1899 $2 Silver Certificate. PCGS Banknote Extremely Fine 40.

$500-$700

21122

Fr. 255. 1899 $2 Silver Certificate. PCGS Currency About New 50.

$800-$1,200

21123

Fr. 258. 1899 $2 Silver Certificate. PCGS Banknote Choice Uncirculated 63.

$1,000-$1,500

From the Pennell Collection.

21124

Fr. 258m. 1899 $2 Silver Certificate Mule Note. PMG Choice Very Fine 35.

$300-$500

21125

Fr. 266. 1891 $5 Silver Certificate. PCGS Banknote Very Fine 25.

$1,000-$1,500

21126

Fr. 268. 1896 $5 Silver Certificate. PCGS Banknote Fine 12.

$800-$1,200

21127

Fr. 271. 1899 $5 Silver Certificate. PMG Very Fine 30.

$800-$1,200

21128

Fr. 271. 1899 $5 Silver Certificate. PCGS Banknote Choice Fine 15.

$400-$600

21129

Fr. 279. 1899 $5 Silver Certificate. PCGS Banknote Very Fine 20.

$600-$800

21130

Fr. 233. 1899 $1 Silver Certificate. PCGS Currency Extremely Fine 45 Apparent. Stains.

$150-$250

21131

Fr. 253. 1899 $2 Silver Certificate. PMG Choice Very Fine 35 EPQ.

$400-$600

21132

Fr. 280m. 1899 $5 Silver Certificate Mule Note. PMG Very Fine 25.

$700-$900

21133

Fr. 282. 1923 $5 Silver Certificate. PMG Very Fine 25.

$800-$1,200

21134

Fr. 299. 1891 $10 Silver Certificate. PMG Very Fine 25.

$1,000-$1,500

Treasury Notes

21135

Fr. 351. 1891 $1 Treasury Note. PMG About Uncirculated 50.

$600-$800

21136

Fr. 351. 1891 $1 Treasury Note. PCGS Banknote Choice Very Fine 35 PPQ.

$400-$600

From the Pennell Collection.

21137

Fr. 351. 1891 $1 Treasury Note. PCGS Banknote Choice Very Fine 35.

$400-$600

21138

Fr. 364. 1891 $5 Treasury Note. PMG Choice Very Fine 35.

$800-$1,200

Federal Reserve Bank Notes

21139

Fr. 708. 1918 $1 Federal Reserve Bank Note. Boston. PCGS Banknote Choice Extremely Fine 45 PPQ.

$150-$250

From the Boston Proper Collection.

21140

Fr. 708. 1918 $1 Federal Reserve Bank Note. Boston. PCGS Banknote Choice Extremely Fine 45 PPQ.

$250-$350

From the Boston Proper Collection.

21141

Fr. 710. 1918 $1 Federal Reserve Bank Note. Boston. PMG Choice Uncirculated 64 EPQ.

$500-$700

From the Boston Proper Collection.

21142

Fr. 710*. 1918 $1 Federal Reserve Bank Star Note. Boston. PCGS Banknote Very Good 8.

$200-$300

From the Boston Proper Collection.

21143

Fr. 711. 1918 $1 Federal Reserve Bank Note. New York. PMG Choice Very Fine 35.

$150-$250

21144

Fr. 712. 1918 $1 Federal Reserve Bank Note. New York. PCGS Banknote Choice Uncirculated 64 PPQ.

$300-$500

21145

Fr. 713. 1918 $1 Federal Reserve Bank Note. New York. PMG Gem Uncirculated 65 EPQ.

$600-$800

21146

Lot of (4). Fr. 730. 1918 $1 Federal Reserve Bank Notes. St. Louis. PMG Choice Uncirculated 63. Consecutive. Cut Sheet.

$1,000-$1,500

From the "This Buck Stopped Here" Collection.

21147

Fr. 751. 1918 $2 Federal Reserve Bank Note. New York. PMG Choice Very Fine 35.

$600-$800

21148

Fr. 765. 1918 $2 Federal Reserve Bank Note. Chicago. PMG Choice Uncirculated 63.

$1,250-$1,750

21149

Fr. 772. 1918 $2 Federal Reserve Bank Note. Minneapolis. PMG Choice Fine 15.

$400-$600

Federal Reserve Notes

21150

Fr. 833a. 1914 Red Seal $5 Federal Reserve Note. New York. PMG Extremely Fine 40 EPQ.

$1,000-$1,500

21151

Fr. 845. 1914 $5 Federal Reserve Note. Boston. PMG Choice Extremely Fine 45 EPQ.

$300-$500

From the Boston Proper Collection.

21152

Fr. 846. 1914 $5 Federal Reserve Note. Boston. PMG Choice Uncirculated 63 EPQ.

$600-$800

From the Boston Proper Collection.

21153

Fr. 847a. 1914 $5 Federal Reserve Note. Boston. PMG Choice Uncirculated 64 EPQ.

$500-$700

From the Boston Proper Collection.

21154

Fr. 847b. 1914 $5 Federal Reserve Note. Boston. PMG Choice Uncirculated 63 EPQ.

$400-$600

From the Boston Proper Collection.

21155

Fr. 850. 1914 $5 Federal Reserve Note. New York. PMG Gem Uncirculated 65 EPQ.

$600-$800

21156

Lot of (4). Fr. 851a. 1914 $5 Federal Reserve Notes. New York. PMG Uncirculated 62 to Gem Uncirculated 65 EPQ*. Consecutive. Cut Sheet.

$1,000-$1,500

From the "This Buck Stopped Here" Collection.

21157

Lot of (3). Fr. 851A, 910 & 969. 1914 $5, $10 & $20 Federal Reserve Notes. New York. Very Fine.

$300-$400

21158

Fr. 855a. 1914 $5 Federal Reserve Note. Philadelphia. PMG Gem Uncirculated 65 EPQ.

$600-$800

21159

Fr. 855c. 1914 $5 Federal Reserve Note. Philadelphia. PMG Choice Uncirculated 64 EPQ.

$300-$500

21160

Fr. 859a. 1914 $5 Federal Reserve Note. Cleveland. PMG Gem Uncirculated 65 EPQ.

$600-$800

21161

Fr. 859a. 1914 $5 Federal Reserve Note. Cleveland. PCGS Currency Extremely Fine 40 Apparent. Back Discolored.

$125-$175

21162

Fr. 900a. 1914 Red Seal $10 Federal Reserve Note. Minneapolis. PMG Very Fine 30.

$400-$600

21163

Fr. 904. 1914 $10 Federal Reserve Note. Boston. PMG Extremely Fine 40 EPQ.

$150-$250

From the Boston Proper Collection.

21164

Fr. 905. 1914 $10 Federal Reserve Note. Boston. PCGS Banknote Extremely Fine 40.

$200-$300

From the Boston Proper Collection.

21165

Fr. 905*. 1914 $10 Federal Reserve Star Note. Boston. PCGS Banknote Good 6.

$1,000-$1,500

From the Boston Proper Collection.

21166

Fr. 906. 1914 $10 Federal Reserve Note. Boston. PMG About Uncirculated 50 EPQ.

$200-$300

From the Boston Proper Collection.

21167

Fr. 907a. 1914 $10 Federal Reserve Note. Boston. PMG Choice Uncirculated 64 EPQ.

$500-$700

From the Boston Proper Collection.

21168

Fr. 907A. 1914 $10 Federal Reserve Note. Boston. PCGS Banknote Choice Uncirculated 64.

$300-$500

From the Boston Proper Collection.

21169

Fr. 907B. 1914 $10 Federal Reserve Note. Boston. PCGS Banknote Choice Uncirculated 64.

$500-$700

From the Boston Proper Collection.

21170

Fr. 911c. 1914 $10 Federal Reserve Note. New York. PMG Choice Extremely Fine 45.

$150-$250

21171

Fr. 953a. 1914 Red Seal $20 Federal Reserve Note. New York. PMG Extremely Fine 40.

$800-$1,200

21172

Fr. 965. 1914 $20 Federal Reserve Note. Boston. PMG Choice Fine 15.

$150-$250

From the Boston Proper Collection.

21173

Fr. 1030. 1914 $50 Federal Reserve Note. New York. PMG Very Fine 30.

$300-$500

21174

Fr. 1035. 1914 $50 Federal Reserve Note. Philadelphia. PMG Extremely Fine 40.

$800-$1,200

21175

Fr. 1085. 1914 $100 Federal Reserve Note. Boston. PMG Very Fine 30.

$1,000-$1,500

From the Boston Proper Collection.

21176

Fr. 1090. 1914 $100 Federal Reserve Note. New York. PMG Very Fine 25.

$800-$1,200

Gold Certificates

21177

Fr. 1170a. 1907 $10 Gold Certificate. PMG Very Fine 25.

$600-$800

21178

Fr. 1173a. 1922 $10 Gold Certificate. PCGS Currency About New 53 PPQ.

$1,000-$1,500

21179

Fr. 1173. 1922 $10 Gold Certificate. PMG Choice Very Fine 35 EPQ.

$300-$500

21180

Fr. 1173. 1922 $10 Gold Certificate. Choice Very Fine.

$250-$350

21181

Lot of (2). Fr. 1173 & 1187. 1922 $10 & $20 Gold Certificate. Fine to Very Fine.

$300-$500

21182

Fr. 1179. 1905 $20 Gold Certificate. PCGS Banknote Very Good 10.

$1,250-$1,750

21183

Fr. 1181. 1906 $20 Gold Certificate. PCGS Banknote Choice Extremely Fine 45.

$800-$1,200

21184

Fr. 1184. 1906 $20 Gold Certificate. Fine.

$200-$300

21185

Fr. 1187. 1922 $20 Gold Certificate. PMG Choice About Uncirculated 58.

$800-$1,200

21186

Fr. 1187. 1922 $20 Gold Certificate. PMG Very Fine 30.

$300-$500

21187

Fr. 1187. 1922 $20 Gold Certificate. Very Fine.

$250-$350

21188

Fr. 1200. 1922 $50 Gold Certificate. PCGS Banknote Very Fine 20.

$800-$1,200

21189

Fr. 1225h. 1900 $10,000 Gold Certificate. PCGS Banknote About Uncirculated 50 Details. Fire Damage, Minor Stains.

$800-$1,200

Mixed Large Size

21190

Lot of (3). Fr. 17a, 223 & 232. 1862-99 $1 Legal Tender Note & Silver Certificates. Very Good.

$500-$700

21191

Lot of (5). Fr. 34, 60, 228, 234 & 352. 1880-1917 $1 & $2 Mixed Large Size. Good to Fine.

$600-$800

From the Pennell Collection.

21192

Lot of (2). Fr. 39 & 1182. 1906-17. $1 & $20 Legal Tender Note & Gold Certificate. Very Fine.

$300-$500

21193

Lot of (3). Fr. 237, 851A & 971A. 1914-23 $1, $5 & $20. Mixed Large Size. Very Fine.

$300-$400

Fractional Currency

First Issue

21194

Fr. 1229. 5 Cents. First Issue. PCGS Currency Fine 15 Apparent. Edge Damage at Bottom Right; Small Stain. Misaligned Back Print.

$300-$400

21195

Fr. 1310. 50 Cents. First Issue. PCGS Currency About New 50 PPQ.

$200-$300

Second Issue

21196

Fr. 1232. 5 Cents. Second Issue. PMG Gem Uncirculated 65 EPQ.

$300-$400

21197

Fr. 1245. 10 Cents. Second Issue. PMG Choice Uncirculated 63 EPQ. Misalignment Error.

$400-$600

21198

Fr. 1286. 25 Cent. Second Issue. PCGS Banknote Choice About Uncirculated 58 PPQ. Error.

$600-$800

21199

Fr. 1290. 25 Cents. Second Issue. PMG Uncirculated 61 EPQ.

$300-$400

21200

Fr. 1322. 50 Cents. Second Issue. PMG Choice Uncirculated 63 EPQ.

$250-$350

Third Issue

21201

Fr. 1227. 3 Cents. Third Issue. PMG Choice Uncirculated 64 EPQ.

$250-$350

21202

Fr. 1299. 25 Cent PCGS Banknote About Uncirculated 50 Details.

$600-$800

21203

Fr. 1329. 50 Cents. Third Issue. PMG Choice Uncirculated 63.

$400-$600

21204

Fr. 1334. 50 Cents. Third Issue. PMG Choice Very Fine 35. Minor Cutting Error.

$200-$300

21205

Fr. 1341. 50 Cents. Third Issue. PCGS Currency Extremely Fine 45. Press Bed Ink Smears on Back.

$200-$300

21206

Fr. 1358. 50 Cents. Third Issue. PMG Choice Uncirculated 63 EPQ.

$300-$400

21207

Fr. 1359. 50 Cent. Third Issue. PCGS Banknote About Uncirculated 55.

$700-$900

21208

Fr. 1360. 50 Cents. Third Issue, PMG Choice Uncirculated 64.

$400-$600

Fourth Issue

21209

Fr. 1257. 10 Cents. Fourth Issue. PMG Gem Uncirculated 65 EPQ.

$300-$400

21210

Fr. 1271. 15 Cents. Fourth Issue. PMG Fine 12. Butterfly Fold Error.

$400-$600

21211

Fr. 1301. 25 Cents. Fourth Issue. PMG Choice Uncirculated 64 EPQ.

$250-$350

21212

Fr. 1301. 25 Cents. Fourth Issue. PMG About Uncirculated 55 EPQ. Butterfly Fold Error.

$400-$600

21213

Fr. 1307. 25 Cents. Fourth Issue. PMG Choice Uncirculated 63.

$200-$300

21214

Fr. 1374. 50 Cents. Fourth Issue. PMG Choice Uncirculated 63.

$400-$600

21215

Fr. 1374. 50 Cents. Fourth Issue. PCGS Currency About New 50.

$300-$500

21216

Fr. 1376. 50 Cents. Fourth Issue. PMG Choice Uncirculated 64 EPQ.

$300-$400

Fifth Issue

21217

Fr. 1309. 25 Cents. Fifth Issue. PMG Choice Very Fine 35. Gutter Fold Error.

$200-$300

Mixed Fractional Currency

21218

Lot of (2) Fractional Currency. Fr. 1266 & 1309. 10 & 25 Cents. Uncirculated.

$100-$200

21219

Lot of (8) Fractional Currency. 3, 5, 10, 15 & 25 Cents. Choice Uncirculated.

$1,000-$2,000

21220

Lot of (10) Mixed Fractionals. 5, 10, 25 & 50 Cents. Very Fine to About Uncirculated.

$800-$1,600

21221

Lot of (10) Mixed Fractionals. 5, 10, 25 & 50 Cents. Very Fine to About Uncirculated.

$400-$800

21222

Lot of (12) Mixed Fractionals. 10, 15, 25 & 50 Cents. Poor to About Uncirculated.

$800-$1,600

Military Payment Certificates

21223

Military Payment Certificate. Series 471. $10. PMG Gem Uncirculated 65 EPQ.

$700-$900

21224

Military Payment Certificate. Series 692. $20. PMG Choice Uncirculated 63.

$600-$800

Small Size

Legal Tender Notes

21225

Fr. 1504. 1928C $2 Legal Tender Note. PMG Superb Gem Uncirculated 67 EPQ.

$600-$800

21226

Lot of (2). Fr. 1505 & 1505m. 1928D $2 Legal Tender Notes. PCGS Currency New 62 PPQ & Choice New 63 PPQ.

$300-$400

21227

Fr. 1507. 1928F $2 Legal Tender Note. PMG Superb Gem Uncirculated 67 EPQ.

$500-$700

21228

Fr. 1508. 1928G $2 Legal Tender Note. PCGS Currency Superb Gem New 68 PPQ.

$700-$900

21229

Fr. 1550. 1966 $100 Legal Tender Note. PMG Choice Uncirculated 64 EPQ.

$400-$600

Silver Certificates

21230

Lot of (5). Fr. 1600, 1654 & 1655. 1928-53 $1 & $5 Silver Certificates. PCGS Banknote About Uncirculated 55 PPQ to Gem Unc 65 PPQ.

$200-$400

21231

Lot of (4). Fr. 1601 & 1602. 1928A-28B $1 Silver Certificates. PMG Choice Uncirculated 63 EPQ to Gem Uncirculated 65 EPQ. Consecutive with Reverse Changeover Pair.

$400-$600

From the "This Buck Stopped Here" Collection.

21232

Lot of (4). Fr. 1601 & 1602. 1928A-28B $1 Silver Certificates. Choice About Uncirculated. Consecutive. Changeover Pair.

$600-$800

From the "This Buck Stopped Here" Collection.

21233

Fr. 1601. 1928A $1 Silver Certificate. PMG Superb Gem Uncirculated 67 EPQ.

$300-$500

21234

Fr. 1602. 1928B $1 Silver Certificate. PMG Superb Gem Uncirculated 67 EPQ.

$400-$600

21235

Fr. 1603. 1928C $1 Silver Certificate. PCGS Banknote Uncirculated 62 PPQ.

$250-$350

21236

Fr. 1611. 1935B $1 Silver Certificate. PMG Superb Gem Uncirculated 67 EPQ.

$100-$150

21237

Fr. 1611. 1935B $1 Silver Certificate. PMG Superb Gem Uncirculated 67 EPQ.

$100-$150

21238

Fr. 1611. 1935B $1 Silver Certificate. PMG Superb Gem Uncirculated 67 EPQ.

$100-$150

21239

Fr. 1616*. 1935G $1 Silver Certificate Star Note. PMG Superb Gem Uncirculated 67 EPQ.

$300-$500

21240

Fr. 1619. 1957 $1 Silver Certificate. PMG Superb Gem Uncirculated 67 EPQ.

$200-$300

21241

Fr. 1651m. 1934A $5 Silver Certificate Mule Note. PMG Superb Gem Uncirculated 67 EPQ.

$500-$700

21242

Fr. 1654Wi. 1934D $5 Silver Certificate. Wide I. PMG Superb Gem Uncirculated 67 EPQ.

$200-$300

21243

Fr. 1655. 1953 $5 Silver Certificate. PCGS Currency Superb Gem New 68 PPQ.

$300-$500

21244

Fr. 1655*. 1953 $5 Silver Certificate Star Note. PMG Superb Gem Uncirculated 67 EPQ.

$600-$800

21245

Fr. 1656*. 1953A $5 Silver Certificate Star Note. PMG Superb Gem Uncirculated 67 EPQ.

$400-$600

21246

Lot of (6). Fr. 1704. 1934C $10 Silver Certificates. PCGS Currency Choice About New 58 PPQ. Half Cut Sheet. Consecutive.

$400-$600

21247

Fr. 1705. 1934D $10 Silver Certificate. Wide. PCGS Banknote Choice Uncirculated 64 PPQ.

$200-$300

Federal Reserve Bank Notes

21248

Fr. 1870-E*. 1929 $20 Federal Reserve Bank Star Note. Richmond. PMG Choice Very Fine 35 EPQ.

$600-$800

Federal Reserve Notes

21249

Lot of (6). Fr. 1952-C. 1928B $5 Federal Reserve Notes. PMG Choice Uncirculated 63 & 64. Consecutive. Half Cut Sheet.

$400-$600

21250

Fr. 1952-Idgs. 1928B $5 Federal Reserve Note. Minneapolis. PMG Choice Uncirculated 64.

$400-$600

21251

Fr. 1958-D. 1934B $5 Federal Reserve Note. Cleveland. PMG Gem Uncirculated 65 EPQ.

$300-$400

21252

Fr. 1958-H. 1934B $5 Federal Reserve Note. St. Louis. PMG Superb Gem Uncirculated 67 EPQ.

$600-$800

21253

Fr. 1959-LW. 1934C $5 Federal Reserve Note. Wide. San Francisco. PMG Gem Uncirculated 66 EPQ.

$600-$800

21254

Fr. 1960-H. 1934D $5 Federal Reserve Note. St. Louis. PMG Gem Uncirculated 66 EPQ.

$400-$600

21255

Fr. 1960-H*. 1934D $5 Federal Reserve Star Note. St. Louis. PMG Very Fine 25 EPQ.

$200-$300

21256

Fr. 2000-A. 1928 $10 Federal Reserve Note. Boston. PMG About Uncirculated 53 EPQ.

$300-$400

21257

Fr. 2005-C. 1934 $10 Federal Reserve Note. Philadelphia. PMG Superb Gem Uncirculated 67 EPQ.

$100-$150

21258

Fr. 2006-A*. 1934A $10 Federal Reserve Star Note. Boston. PMG Gem Uncirculated 66 EPQ.

$800-$1,200

21259

Fr. 2006-Bm. 1934A $10 Federal Reserve Mule Note. New York. PMG Superb Gem Uncirculated 67 EPQ.

$200-$300

21260

Lot of (2). Fr. 2006-J & 2007-J. 1934A-34B $10 Federal Reserve Notes. Kansas City. Choice About Uncirculated. Consecutive. Reverse Changeover.

$200-$300

From the "This Buck Stopped Here" Collection.

21261

Fr. 2012-L*. 1950B $10 Federal Reserve Star Note. San Francisco. PMG Gem Uncirculated 66 EPQ.

$250-$350

21262

Fr. 2013-E. 1950C $10 Federal Reserve Note. Richmond. PMG Superb Gem Uncirculated 68 EPQ.

$300-$500

21263

Fr. 2016-J & 2016-J*. 1963 $10 Federal Reserve Notes. Kansas City. PMG Gem Uncirculated 65 EPQ. Serial Number 40 & 40*.

$500-$800

From the "This Buck Stopped Here" Collection.

21264

Fr. 2020-B*. 1969B $10 Federal Reserve Star Note. New York. PMG Gem Uncirculated 66 EPQ*.

$250-$350

21265

Fr. 2020-L*. 1969B $10 Federal Reserve Star Note. San Francisco. PMG Gem Uncirculated 65 EPQ.

$600-$800

21266

Fr. 2050-K. 1928 $20 Federal Reserve Note. Dallas. PMG About Uncirculated 53 EPQ.

$300-$400

21267

Fr. 2052-Gdgs*. 1928B $20 Federal Reserve Star Note. Chicago. PMG Choice Uncirculated 63.

$600-$800

21268

Fr. 2054-Ddgs. 1934 $20 Federal Reserve Note. Cleveland. PMG Superb Gem Uncirculated 68 EPQ.

$700-$900

21269

Fr. 2055-E. 1934A $20 Federal Reserve Note. Richmond. PMG Superb Gem Uncirculated 67 EPQ.

$300-$500

21270

Fr. 2056-F. 1934B $20 Federal Reserve Note. Atlanta. PMG Gem Uncirculated 66 EPQ.

$100-$200

21271

Fr. 2057-Eob. 1934C $20 Federal Reserve Note. Richmond. PMG Gem Uncirculated 66 EPQ.

$150-$250

21272

Fr. 2058-DN. 1934D $20 Federal Reserve Note. Narrow. Cleveland. PMG Gem Uncirculated 66 EPQ.

$150-$250

21273

Fr. 2058-DW. 1934D $20 Federal Reserve Note. Wide. Cleveland. PMG Gem Uncirculated 66 EPQ.

$150-$250

21274

Fr. 2058-HW. 1934D $20 Federal Reserve Note. Wide. St. Louis. PMG Superb Gem Uncirculated 68 EPQ.

$600-$800

21275

Fr. 2060-F*. 1950A $20 Federal Reserve Star Note. Atlanta. PMG Gem Uncirculated 65 EPQ.

$400-$600

21276

Fr. 2069-G*. 1969B $20 Federal Reserve Star Note. Chicago. PMG Choice About Uncirculated 58 EPQ.

$200-$300

21277

Fr. 2104-C. 1934B $50 Federal Reserve Note. Philadelphia. PMG Gem Uncirculated 66 EPQ.

$600-$800

21278

Fr. 2104-D*. 1934B $50 Federal Reserve Star Note. Cleveland. PMG Very Fine 30.

$400-$600

21279

Fr. 2106-B*. 1934D $50 Federal Reserve Star Note. New York. PMG Very Fine 20.

$400-$600

21280

Fr. 2150-E. 1928 $100 Federal Reserve Note. Richmond. PMG Choice About Uncirculated 58.

$600-$800

21281

Fr. 2152-Adgsm. 1934 $100 Federal Reserve Mule Note. Boston. PMG Gem Uncirculated 66 EPQ.

$300-$500

21282

Lot of (3). Fr. 2152a-D & 2153-Dm. 1934-34A $100 Federal Reserve Notes. Cleveland. PMG Choice Uncirculated 64. Consecutive with Reverse Changeover Pair.

$800-$1,200

From the "This Buck Stopped Here" Collection.

21283

Fr. 2152a-J. 1934 $100 Federal Reserve Note. Kansas City. PCGS Currency Very Choice New 64 PPQ.

$200-$300

21284

Fr. 2158-K. 1950A $100 Federal Reserve Note. Dallas. PMG Gem Uncirculated 66 EPQ.

$300-$500

21285

Fr. 2160-F*. 1950C $100 Federal Reserve Star Note. Atlanta. PMG Gem Uncirculated 66 EPQ.

$800-$1,200

21286

Fr. 2160-J. 1950C $100 Federal Reserve Note. Kansas City. PMG Superb Gem Uncirculated 67 EPQ*.

$1,000-$1,500

21287

Fr. 2201-Bdgs. 1934 $500 Federal Reserve Note. New York. PMG Choice Fine 15.

$1,000-$1,500

21288

Fr. 2201-Flgs. 1934 $500 Federal Reserve Note. Atlanta. PMG Extremely Fine 40.

$1,250-$1,750

21289

Fr. 2202-B. 1934A $500 Federal Reserve Note. New York. PMG Very Fine 30.

$1,400-$1,800

21290

Fr. 2211-Gdgs. 1934 $1000 Federal Reserve Note. Chicago. PMG Choice Very Fine 35 EPQ.

$3,000-$4,000

21291

Fr. 2211-Gdgsm. 1934 $1000 Federal Reserve Mule Note. Chicago. PMG Very Fine 30.

$2,500-$3,500

21292

Fr. 2212-G. 1934A $1000 Federal Reserve Note. Chicago. PMG Very Fine 30.

$2,000-$3,000

21293

Fr. 2212-G. 1934A $1000 Federal Reserve Note. Chicago. PMG Very Fine 20.

$2,000-$3,000

21294

Fr. 2212-J. 1934A $1000 Federal Reserve Note. Kansas City. PMG Very Fine 30.

$3,500-$4,500

21295

Fr. 3001-J. 2013 $1 Federal Reserve Note. Kansas City. PMG Very Fine 30 EPQ. Solid #1's.

$800-$1,200

North Africa Emergency Notes

21296

Fr. 2309. 1934A $10 North Africa Emergency Note. PMG Gem Uncirculated 66 EPQ.

$700-$900

Gold Certificates

21297

Fr. 2400. 1928 $10 Gold Certificate. PMG About Uncirculated 55 EPQ.

$300-$400

21298

Fr. 2402*. 1928 $20 Gold Certificate Star Note. PMG Choice Very Fine 35.

$600-$800

21299

Fr. 2404. 1928 $50 Gold Certificate. PMG Choice Very Fine 35.

$800-$1,200

Mixed Small Size

21300

Lot of (4). Fr. 2307, 2308m, 2400 & 2402. 1928-34A $5, $10 & $20 Gold Certificates & North Africa Emergency Notes. Fine to Very Fine.

$300-$400

21301

Lot of (8). 1929-35A $1-$100 Mixed Small Size. Fine to Very Fine.

$400-$600

Error Notes

Inking Errors

21302

Fr. 1917-A. 1988A $1 Web Federal Reserve Note. PMG Choice Uncirculated 63. Insufficient Inking Error.

$400-$600

21303

Fr. Unknown. No Date $10 Federal Reserve Note. Atlanta. PMG Choice Uncirculated 63 EPQ. Missing Print Error.

$700-$900

Inverted Third Printings

21304

Fr. 1908-E. 1974 $1 Federal Reserve Note. Richmond. PMG Very Fine 30.Inverted Overprint Error.

$200-$300

Miscellaneous Errors

21305

Fr. 1921-A. 1995 $1 Federal Reserve Note. Boston. PMG Extremely Fine 40 EPQ. Misalignment Error.

$100-$150

Mismatched Prefix Letters

21306

Fr. 1619. 1957 $1 Silver Certificate. PMG Choice Very Fine 35 EPQ. Mismatched Prefix Error.

$500-$700

From the Mismacthed Serial Number Collection.

21307

Fr. 1619. 1957 $1 Silver Certificate. PCGS Currency Very Fine 35 PPQ. Inverted "W" in UR Serial Number Block Prefix.

$300-$500

From the Mismacthed Serial Number Collection.

21308

Fr. 1656. 1953A $5 Silver Certificate. PMG Choice Fine 15. Mismatched Serial Number Prefix.

$800-$1,200

From the Mismacthed Serial Number Collection.

21309

Fr. 1916-K. 1988A $1 Federal Reserve Note. Dallas. PMG Very Fine 30 EPQ. Mismatched Prefix Error.

$700-$900

From the Mismacthed Serial Number Collection.

21310

Fr. 1976-J. 1981 $5 Federal Reserve Note. Kansas City. PMG Very Fine 20. Mismatched Prefix Error.

$400-$600

From the Mismacthed Serial Number Collection.

21311

Fr. 2026-D. 1981A $10 Federal Reserve Note. Cleveland. PMG Very Fine 20. Mismatched Prefix Error.

$300-$500

From the Mismacthed Serial Number Collection.

Mismatched Serial Numbers

21312

Fr. 1608. 1935A $1 Silver Certificate. PMG Very Good 10 Net. Rust, Left End Split Between Front & Back. Mismatched Serial Number Error.

$300-$500

From the Mismacthed Serial Number Collection.

21313

Fr. 1613N. 1935D $1 Silver Certificate. PMG Very Fine 30 EPQ. Mismatched Serial Number Error.

$500-$700

From the Mismacthed Serial Number Collection.

21314

Fr. 1614. 1935E $1 Silver Certificate. PCGS Currency About New 50. Mismatched Serial Numbers.

$600-$800

From the Mismacthed Serial Number Collection.

21315

Fr. 1614. 1935E $1 Silver Certificate. PMG Very Fine 20. Mismatched Serial Number Error.

$300-$500

From the Mismacthed Serial Number Collection.

21316

Fr. 1909-E. 1977 $1 Federal Reserve Note. Richmond. PMG Very Fine 20 Net. Rust. Mismatched Serial Number Error.

$250-$350

From the Mismacthed Serial Number Collection.

21317

Fr. 1909-F. 1977 $1 Federal Reserve Note. Atlanta. PMG Gem Uncirculated 65 EPQ. Mismatched Serial Number Error.

$600-$800

From the Mismacthed Serial Number Collection.

21318

Fr. 1911-E. 1981 $1 Federal Reserve Note. Richmond. PMG Very Fine 25. Mismatched Serial Number Error.

$600-$800

From the Mismacthed Serial Number Collection.

21319

Fr. 1911-F. 1981 $1 Federal Reserve Note. Atlanta. PMG Choice Fine 15. Mismatched Serial Number Error.

$300-$500

From the Mismacthed Serial Number Collection.

21320

Fr. 1913-L. 1985 $1 Federal Reserve Note. San Francisco. PMG Very Fine 25. Mismatched Serial number Error.

$300-$500

From the Mismacthed Serial Number Collection.

21321

Fr. 1922-I. 1995 $1 Federal Reserve Note. Minneapolis. PCGS Currency Gem New 66 PPQ. Mismatched Serial Numbers.

$800-$1,200

From the Mismacthed Serial Number Collection.

21322

Fr. 1924-A. 1999 $1 Federal Reserve Note. Boston. PMG Very Fine 30. Mismatched Serial Number Error.

$500-$700

From the Mismacthed Serial Number Collection.

21323

Fr. 1924-E. 1999 $1 Federal Reserve Note. Richmond. PMG Very Fine 20 Net. Tear. Mismatched Serial Number Error.

$300-$500

From the Mismacthed Serial Number Collection.

21324

Fr. 1926-B. 2001 $1 Federal Reserve Note. New York. PMG Gem Uncirculated 66 EPQ. Mismatched Serial Number Error.

$600-$800

From the Mismacthed Serial Number Collection.

21325

Fr. 1926-B. 2001 $1 Federal Reserve Note. New York. PMG Gem Uncirculated 66. Mismatched Serial Number Error.

$500-$700

From the Mismacthed Serial Number Collection.

21326

Fr. 1962-A. 1950A $5 Federal Reserve Note. Boston. PMG Choice About Uncirculated 58 EPQ. Mismatched Serial Number Error.

$800-$1,200

From the Mismacthed Serial Number Collection.

21327

Fr. 1969-C. 1969 $5 Federal Reserve Note. Philadelphia. PMG Very Fine 25. Mismatched Serial Number Error.

$300-$500

From the Mismacthed Serial Number Collection.

21328

Fr. 1984-E. 1995 $5 Federal Reserve Note. Richmond. PMG Choice Very Fine 35 EPQ. Mismatched Serial Number Error.

$400-$600

From the Mismacthed Serial Number Collection.

21329

Fr. 1996-H. 2013 $5 Federal Reserve Note. St. Louis. PMG Choice Very Fine 35 EPQ. Mismatched Serial Number Error.

$600-$800

From the Mismacthed Serial Number Collection.

21330

Fr. 2010-A. 1950 $10 Federal Reserve Note. Wide. Boston. PMG Choice Uncirculated 64 EPQ. Mismatched Serial Number Error.

$600-$800

From the Mismacthed Serial Number Collection.

21331

Fr. 2011-F. 1950A $10 Federal Reserve Note. Atlanta. PMG Very Fine 25. Mismatched Serial Number Error.

$500-$700

From the Mismacthed Serial Number Collection.

21332

Fr. 2027-I. 1985 $10 Federal Reserve Note. Minneapolis. PMG Choice Very Fine 35 EPQ. Mismatched Serial Number Error.

$300-$500

From the Mismacthed Serial Number Collection.

21333

Fr. 2036-B. 2001 $10 Federal Reserve Note. New York. PMG Very Fine 25. Mismatched Serial Number Error.

$400-$600

From the Mismacthed Serial Number Collection.

21334

Fr. 2064-G. 1950E $20 Federal Reserve Note. Chicago. PMG Extremely Fine 40 EPQ. Mismatched Serial Number Error.

$600-$800

From the Mismacthed Serial Number Collection.

21335

Fr. 2080-J. 1993 $20 Federal Reserve Note. Kansas City. PMG Choice Extremely Fine 45. Mismatched Serial Number Error.

$600-$800

From the Mismacthed Serial Number Collection.

21336

Fr. 2089-D. 2004 $20 Federal Reserve Note. Cleveland. PMG Very Fine 25. Mismatched Serial Number Error.

$300-$500

From the Mismacthed Serial Number Collection.

21337

Fr. 2175-B. 1996 $100 Federal Reserve Note. New York. PMG Very Fine 25. Mismatched Serial Number Error.

$800-$1,200

From the Mismacthed Serial Number Collection.

Missing Third Printing

21338

Fr. Unknown. Date Unknown $1 Silver Certificate. PCGS Banknote Choice Uncirculated 64. Missing Overprint Error.

$800-$1,200

Offsets

21339

Fr. 2175-G. 1996 $100 Federal Reserve Note. Chicago. PMG Choice Uncirculated 63. Offset Printing Error.

$200-$300

Shifted Third Printing

21340

Fr. 1916-L. 1988A $1 Federal Reserve Note. San Francisco. PCGS Currency About New 53 PPQ. Misaligned Overprint.

$300-$500

National Bank Notes

Arkansas

21341

Camden, Arkansas. $5 1902 Plain Back. Fr. 600. The Camden NB. Charter #4066. PMG Fine 12. Misaligned Signatures.

$600-$800

21342

Paris, Arkansas. $10 1902 Plain Back. Fr. 633. The First NB. Charter #11592. PMG Choice Fine 15.

$400-$600

California

21343

Los Angeles, California. $10 1929 Ty. 2. Fr. 1801-2. The Citizens NB & Savings Bank. Charter #5927. PMG Gem Uncirculated 66 EPQ.

$600-$800

Colorado

21344

Trinidad, Colorado. $10 1929 Ty. 1. Fr. 1801-1. The Trinidad NB. Charter #3450. PMG Fine 12.

$400-$600

Connecticut

21345

Lot of (2). New Haven, Connecticut. $10 1929 Ty. 1. Fr. 1801-1. The First NB & TC. Charter #2. Very Fine.

$200-$300

From the "This Buck Stopped Here" Collection.

21346

New Haven, Connecticut. $10 1929 Ty. 2. Fr. 1801-2. The First NB & TC. Charter #2. Very Fine.

$250-$350

From the "This Buck Stopped Here" Collection.

21347

Lot of (2). New Haven, Connecticut. $5 & $10 1929 Ty. 2. Fr. 1800-2 & 1801-2. The First NB & TC. Charter #2. Fine to Very Fine.

$300-$500

From the "This Buck Stopped Here" Collection.

21348

New Haven, Connecticut. $50 1929 Ty. 1. Fr. 1803-1. The Merchants NB. Charter #1128. PMG Very Fine 20.

$400-$600

From the "This Buck Stopped Here" Collection.

21349

New London, Connecticut. $5 1929 Ty. 1. Fr. 1800-1. The NB of Commerce. Charter #666. Choice Uncirculated.

$250-$350

From the "This Buck Stopped Here" Collection.

Florida

21350

Jacksonville, Florida. $10 1929 Ty. 1. Fr. 1801-1. The Barnett NB. Charter #9049. PMG Choice Extremely Fine 45.

$200-$300

21351

Pensacola, Florida. $20 1929 Ty. 2. Fr. 1802-2. The American NB. Charter #5603. Choice Uncirculated.

$200-$300

21352

Pensacola, Florida. $5 1929 Ty. 1. Fr. 1800-1. The Citizens and Peoples NB. Charter #9007. Choice Very Fine.

$200-$300

21353

Tampa, Florida. $5 1902 Plain Back. Fr. 599. The First NB. Charter #3497. PMG Very Fine 25.

$400-$600

21354

Tampa, Florida. $5 1929 Ty. 1. Fr. 1800-1. The First NB. Charter #3497. PMG Choice About Uncirculated 58 EPQ.

$400-$600

Illinois

21355

Berwyn, Illinois. $5 1929 Ty. 1. Fr. 1800-1. The First American NB & TC. Charter #12426. PMG Very Fine 30. Serial Number 2.

$600-$800

21356

Peoria, Illinois. $10 1902 Plain Back. Fr. 624. The First NB. Charter #176. PCGS Currency New 61 PPQ.

$500-$700

Indiana

21357

Goshen, Indiana. $5 1929 Ty. 1. Fr. 1800-1. The City NB. Charter #2067. PCGS Banknote Gem Uncirculated 66 PPQ.

$250-$350

Kansas

21358

Madison, Kansas. $20 1929 Ty. 1. Fr. 1802-1. The First NB. Charter #5529. PMG Very Fine 30. Serial Number 3.

$300-$500

Kentucky

21359

Lexington, Kentucky. $5 1929 Ty. 2. Fr. 1800-2. First NB & TC. Charter #906. PCGS Banknote Gem Uncirculated 66 PPQ.

$200-$300

Maryland

21360

Perryville, Maryland. $5 1902 Plain Back. Fr. 606. The NB. Charter #11193. PMG Very Fine 25.

$600-$800

Minnesota

21361

Lyle, Minnesota. $10 1929 Ty. 2. Fr. 1801-2. The First NB. Charter #5706. PMG About Uncirculated 50. Serial Number 2.

$500-$700

Mississippi

21362

Columbus, Mississippi. $10 1902 Plain Back. Fr. 630. The NB. Charter #10361. PMG Very Fine 30.

$400-$600

New Jersey

21363

Allendale, New Jersey. $5 1929 Ty. 1. Fr. 1800-1. The First NB. Charter #12706. PMG Extremely Fine 40.

$300-$500

21364

Bogota, New Jersey. $5 1902 Plain Back. Fr. 607. The Bogota NB. Charter #11543. PMG Extremely Fine 40.

$600-$800

21365

Carlstadt, New Jersey. $10 1929 Ty. 1. Fr. 1801-1. The Carlstadt NB. Charter #5416. PMG Choice About Uncirculated 58.

$200-$300

21366

Carlstadt, New Jersey. $10 1929 Ty. 1. Fr. 1801-1. The Carlstadt NB. Charter #5416. PMG Choice About Uncirculated 58.

$200-$300

21367

Carlstadt, New Jersey. $20 1929 Ty. 1. Fr. 1802-1. The Carlstadt NB. Charter #5416. PMG Choice Uncirculated 64.

$300-$500

21368

Cliffside Park, New Jersey. $5 1929 Ty. 2. Fr. 1800-2. The United NB. Charter #14162. PMG Extremely Fine 40.

$500-$700

21369

Fairview, New Jersey. $5 1902 Plain Back. Fr. 609. The First NB. Charter #12465. PMG Extremely Fine 40.

$250-$350

21370

Fairview, New Jersey. $5 1902 Plain Back. Fr. 609. The First NB. Charter #12465. Choice Very Fine.

$250-$350

21371

Fairview, New Jersey. $5 1929 Ty. 1. Fr. 1800-1. The First NB. Charter #12465. PMG Very Fine 25.

$100-$150

21372

Flemington, New Jersey. $10 1902 Plain Back. Fr. 624. The Hunterdon County NB. Charter #892. Very Fine.

$300-$500

21373

Fort Lee, New Jersey. $5 1902 Plain Back. Fr. 609. The Palisade NB. Charter #12497. PCGS Banknote Very Fine 25.

$800-$1,200

21374

Garfield, New Jersey. $5 1902 Plain Back. Fr. 600. The First NB. Charter #8462. PMG Extremely Fine 40.

$300-$500

21375

Garfield, New Jersey. $5 1902 Plain Back. Fr. 600. The First NB. Charter #8462. PMG Very Fine 30.

$200-$300

21376

Garfield, New Jersey. $5 1902 Plain Back. Fr. 600. The First NB. Charter #8462. Very Fine.

$300-$500

21377

Garfield, New Jersey. $5 1929 Ty. 2. Fr. 1800-2. First NB. Charter #13946. PMG Extremely Fine 40.

$300-$500

21378

Garfield, New Jersey. $10 1929 Ty. 2. Fr. 1801-2. First NB. Charter #13946. PMG Very Fine 20.

$200-$300

21379

Garfield, New Jersey. $20 1929 Ty. 2. Fr. 1802-2. First NB. Charter #13946. PMG Choice Very Fine 35.

$250-$350

21380

Garfield, New Jersey. $20 1929 Ty. 2. Fr. 1802-2. First NB. Charter #13946. PMG Very Fine 30.

$300-$500

21381

Glassboro, New Jersey. $10 1902 Plain Back. Fr. 626. The First NB. Charter #3843. Very Fine.

$300-$500

21382

Glen Rock, New Jersey. $10 1929 Ty. 2. Fr. 1801-2. Glen Rock NB. Charter #12609. PMG Very Fine 30.

$300-$500

21383

Glen Rock, New Jersey. $10 1929 Ty. 2. Fr. 1801-2. Glen Rock NB. Charter #12609. Very Fine.

$300-$500

21384

Glen Rock, New Jersey. $20 1929 Ty. 1. Fr. 1802-1. Glen Rock NB. Charter #12609. PMG Choice Fine 15.

$300-$500

21385

Guttenberg, New Jersey. $20 1902 Plain Back. Fr. 661. The Liberty NB. Charter #12806. Very Fine.

$600-$800

21386

Hackensack, New Jersey. $5 1902 Plain Back. Fr. 608. The City NB. Charter #12014. Very Fine.

$250-$350

21387

Hackensack, New Jersey. $5 1929 Ty. 2. Fr. 1800-2. The City NB & TC. Charter #12014. PMG Choice Uncirculated 63.

$200-$300

21388

Hackensack, New Jersey. $5 1929 Ty. 2. Fr. 1800-2. The City NB & TC. Charter #12014. PMG Choice Uncirculated 63.

$200-$300

21389

Hackensack, New Jersey. $10 1929 Ty. 1. Fr. 1801-1. The Bergen County NB. Charter #13364. PCGS Currency Very Fine 25.

$100-$150

21390

Hackensack, New Jersey. $10 1929 Ty. 2. Fr. 1801-2. The Bergen County NB. Charter #13364. PMG Very Fine 25.

$100-$150

21391

Hackettstown, New Jersey. $1 Original. Fr. 380a. The Hackettstown NB. Charter #1259. PCGS Banknote Very Fine 25 Details. Edge Splits.

$600-$800

21392

Hackettstown, New Jersey. $20 1902 Date Back. Fr. 642. The Hackettstown NB. Charter #1259. Very Fine.

$200-$300

21393

Haledon, New Jersey. $5 1929 Ty. 1. Fr. 1800-1. The Haledon NB. Charter #12854. Very Fine.

$250-$350

21394

Hawthorne, New Jersey. $10 1929 Ty. 1. Fr. 1801-1. The First NB. Charter #12663. Fine.

$300-$500

21395

Highland Park, New Jersey. $10 1929 Ty. 1. Fr. 1801-1. The First NB. Charter #12598. Fine.

$200-$300

21396

Hillside, New Jersey. $5 1902 Plain Back. Fr. 607. The Hillside NB. Charter #11727. PCGS Banknote Choice Fine 15.

$300-$500

21397

Hillsdale, New Jersey. $5 1902 Plain Back. Fr. 609. The Hillsdale NB. Charter #12902. PMG Choice Uncirculated 63.

$400-$600

21398

Hillsdale, New Jersey. $5 1902 Plain Back. Fr. 609. The Hillsdale NB. Charter #12902. Very Fine.

$150-$250

21399

Hillsdale, New Jersey. $5 1929 Ty. 2. Fr. 1800-2. The Hillsdale NB. Charter #12902. PMG Gem Uncirculated 66.

$400-$600

21400

Hillsdale, New Jersey. $5 1929 Ty. 2. Fr. 1800-2. The Hillsdale NB. Charter #12902. PMG Choice Uncirculated 63.

$200-$300

21401

Hightstown, New Jersey. $10 1902 Plain Back. Fr. 627. The First NB. Charter #1737. Very Fine.

$300-$500

21402

Hoboken, New Jersey. $20 1929 Ty. 1. Fr. 1802-1. The First NB. Charter #1444. Very Fine.

$150-$250

21403

Irvington, New Jersey. $5 1902 Plain Back. Fr. 599. The Irvington NB. Charter #7981. Extremely Fine.

$400-$600

21404

Jersey City, New Jersey. $20 1902 Red Seal. Fr. 639. The First NB. Charter #374. PCGS Banknote Choice Very Fine 35.

$1,000-$1,500

21405

Jersey City, New Jersey. $5 1902 Plain Back. Fr. 609. Bergen NB. Charter #12255. Very Fine.

$125-$175

21406

Keansburg, New Jersey. $10 1929 Ty. 2. Fr. 1801-2. The Keansburg NB. Charter #10376. Very Fine.

$500-$700

21407

Kearny, New Jersey. $10 1902 Plain Back. Fr. 626. The First NB & TC. Charter #8627. Fine.

$500-$700

21408

Millville, New Jersey. $10 1882 Date Back. Fr. 545. The Mechanics NB. Charter #5208. PMG Very Fine 30.

$500-$700

21409

Ramsey, New Jersey. $10 1929 Ty. 2. Fr. 1801-2. The First NB & TC. Charter #9367. PMG Choice Extremely Fine 45.

$200-$300

21410

Ridgewood, New Jersey. $5 1929 Ty. 1. Fr. 1800-1. The Citizens NB & TC. Charter #11759. PMG Gem Uncirculated 65.

$500-$700

21411

Ridgewood, New Jersey. $5 1929 Ty. 1. Fr. 1800-1. The Citizens NB. Charter #11759. PMG Choice Very Fine 35.

$200-$300

21412

Ridgewood, New Jersey. $10 1929 Ty. 1. Fr. 1801-1. The Citizens NB & TC. Charter #11759. PMG Choice Very Fine 35.

$200-$300

21413

Rutherford, New Jersey. $5 1902. Fr. 606. The Rutherford NB. Charter #5005. PMG Choice Very Fine 35.

$200-$300

21414

Rutherford, New Jersey. $5 1929 Ty. 2. Fr. 1800-2. The Rutherford NB. Charter #5005. PMG Choice Uncirculated 64.

$300-$500

21415

Rutherford, New Jersey. $5 1929 Ty. 2. Fr. 1800-2. The Rutherford NB. Charter #5005. PMG Choice Uncirculated 63.

$250-$350

21416

Rutherford, New Jersey. $10 1929 Ty. 2. Fr. 1801-2. The Rutherford NB. Charter #5005. PMG Extremely Fine 40.

$200-$300

21417

Rutherford, New Jersey. $10 1929 Ty. 2. Fr. 1801-2. The Rutherford NB. Charter #5005. PMG Choice Very Fine 35.

$100-$150

21418

Trenton, New Jersey. $10 1902 Date Back. Fr. 616. The Mechanics NB. Charter #1327. PMG Very Fine 25.

$150-$250

21419

West Englewood, New Jersey. $5 1929 Ty. 1. Fr. 1800-1. The West Englewood NB. Charter #12402. PMG Extremely Fine 40.

$300-$500

21420

Westwood, New Jersey. $5 1929 Ty. 1. Fr. 1800-1. The First NB. Charter #8777. PMG Choice Extremely Fine 45.

$200-$300

New York

21421

New York, New York. 1929 Ty. 1 $5 Fr. 1800-1. The First NB. Charter #29. PCGS Banknote Choice Uncirculated 64 PPQ.

$150-$250

21422

Pawling, New York. 1902 Plain Back $5 Fr. 598. The NB. Charter #1269. PMG Choice Fine 15.

$400-$600

21423

Pawling, New York. 1929 Ty. 1 $10 Fr. 1801-1. The NB. Charter #1269. PMG Very Fine 20.

$300-$400

21424

Peekskill, New York. 1902 Plain Back $5 Fr. 598. The Westchester County NB. Charter #1422. PMG Very Fine 20.

$400-$600

21425

Richfield Springs, New York. 1902 Plain Back $5 Fr. 608. The First NB. Charter #2651. PCGS Banknote Very Fine 30.

$600-$800

Ohio

21426

Springfield, Ohio. $10 1882 Brown Back. Fr. 479. The First NB. Charter #238. PCGS Currency Very Fine 35.

$800-$1,200

South Carolina

21427

Spartanburg, South Carolina. $10 1929 Ty. 2. Fr. 1801-2. The Commercial NB. Charter #14211. PMG Gem Uncirculated 65 EPQ.

$500-$700

Texas

21428

Ballinger, Texas. $10 1902 Plain Back. Fr. 626. The First NB. Charter #3533. PMG Very Good 10.

$300-$500

21429

Dalhart, Texas. $10 1902 Plain Back. Fr. 624. The First NB. Charter #6762. PMG Very Good 10.

$300-$500

21430

Dallas, Texas. $5 1882 Value Back. Fr. 574. The City NB. Charter #2455. PMG Choice Very Fine 35.

$800-$1,200

21431

El Campo, Texas. $20 1902 Plain Back. Fr. 660. The First NB. Charter #6112. PMG Choice Fine 15.

$500-$700

21432

Galveston, Texas. $10 1902 Plain Back. Fr. 625. The First NB. Charter #1566. PMG Choice Fine 15.

$300-$500

21433

Hondo, Texas. $10 1902 Plain Back. Fr. 633. The First NB. Charter #5765. PMG Very Fine 30.

$500-$700

21434

Moody, Texas. $10 1902 Plain Back. Fr. 633. The First NB. Charter #5774. PMG Choice Fine 15.

$600-$800

21435

Mount Calm, Texas. $20 1929 Ty. 1. Fr. 1802-1. The First NB. Charter #10297. PMG Very Fine 25.

$200-$300

21436

Rotan, Texas. $10 1902 Plain Back. Fr. 626. The First NB. Charter #8693. PMG Choice Fine 15.

$800-$1,200

Vermont

21437

Fair Haven, Vermont. $5 Original. Fr. 394. The First NB. Charter #344. PMG Very Fine 25.

$800-$1,200

Virginia

21438

Hampton, Virginia. $20 1929 Ty. 1. Fr. 1802-1. The Merchants NB. Charter #6778. PMG About Uncirculated 55.

$600-$800

21439

Strasburg, Virginia. $10 1929 Ty. 1. Fr. 1801-1. The Massanutten NB. Charter #8753. PMG Extremely Fine 40.

$600-$800

West Virginia

21440

Oak Hill, West Virginia. $5 1902 Plain Back. Fr. 608. The Oak Hill NB. Charter #12075. Very Good.

$400-$600

Wisconsin

21441

Milwaukee, Wisconsin. $10 1882 Date Back. Fr. 545. The Marine NB. Charter #5458. PMG Very Fine 20.

$400-$600

Bonds

21442

Bond. $50. 4-1/4% Coupon Gold Bond of 1933-1938-Fourth Liberty Loan. October 24, 1918. Very Fine.

$600-$800

...

Miscellaneous Currency

21443

Lot of (18) Obsolete & Confederate Notes. Poor to Very Fine.

$200-$400

From the Pennell Collection.

End of Session 14

Bidding Increments

Bid	Bid Increment
$0-$499	$20.00
$500-$999	$50.00
$1,000-$1,999	$100.00
$2,000-$4,999	$200.00
$5,000-$9,999	$500.00
$10,000-$19,999	$1,000.00
$20,000-$49,999	$2,000.00
$50,000-$99,999	$5,000.00
$100,000-$199,999	$10,000.00
$200,000-$499,999	$20,000.00
$500,000-$1,999,999	$50,000.00
$2,000,000-$9,999,999	$100,000.00
$10,000,000+	$200,000.00

Bank Wire Information:

For Domestic (U.S.) Banks, please direct your bank wire transfer to:

Bank Name: CIBC Bank USA
ABA/Routing#: 0710-0648-6
Account Number: 2612038

Account Name: Stacks-Bowers Numismatics LLC
Address: 120 South LaSalle Street. Chicago, IL 60603

For Foreign Banks*, please direct your bank wire transfer to:

Bank Name: CIBC Bank USA
International Swift Code: PVTBUS44
Account Number: 2612038

Account Name: Stacks-Bowers Numismatics LLC
Address: 120 South LaSalle Street. Chicago, IL 60603

*Bank wires sent from a foreign bank are subject to an international bank wire fee of $35. If an international order will be settled using a different form of payment, please contact us by phone or email to have the wire fee removed. If the wire will be sent in any currency other than USD, Stack's Bowers Galleries needs to be contacted prior to the transfer in order to arrange for an intermediary bank.

IMPORTANT: Please have your bank add the Invoice Number or Your Name on the wire information.

1. Auction Basics. This is a public auction sale ("Auction Sale") conducted by bonded auctioneers, Stack's Bowers Galleries or Stack's Bowers and Ponterio (hereinafter referred to as "Auctioneer" and at times as "Stack's Bowers"). Bidding in this Auction Sale constitutes acceptance by you ("Bidder") of all the Terms of Sale stated herein. Bidders may include consignors who may bid and purchase lots in the Auction Sale consigned by the consignor or by other consignors pursuant to their consignment agreement with Stack's Bowers ("Consignor" or "Consignors"). A Consignor that bids on their own lots in the Auction Sale may pay a different fee than the Buyer's Premium charged to all other Buyers. Stack's Bowers reserves the right to include in any auction sale its own material as well as material from affiliated or related companies, principals, officers or employees. Stack's Bowers may have direct or indirect interests in any of the lots in the auction and may collect commissions. THE TWO PRECEDING SENTENCES SHALL BE DEEMED A PART OF THE DESCRIPTION OF ALL LOTS CONTAINED IN THE CATALOG. Where the Consignor has repurchased a lot and the lot is either returned to the Consignor or otherwise dealt with or disposed of in accordance with the Consignor's direction, or pursuant to contractual agreement, Stack's Bowers reserves the right to so note in the prices realized or to omit a price from the prices realized. Stack's Bowers and its affiliates may bid for their own account at any auction. Stack's Bowers and its affiliates may have information about any lot that is not known publicly, and Stack's Bowers and its affiliates reserves the right to use such information, in a manner determined solely by them and for their benefit, without disclosing such information in the catalog, catalog description or at the auction. Bidder acknowledges and agrees that Stack's Bowers and its affiliates are not required to pay a Buyer's Premium, or other charges that other Bidders may be required to pay and may have access to information concerning the lots that is not otherwise available to the public. Any claimed conflict of interest or claimed competitive advantage resulting therefrom is expressly waived by all participants in the Auction Sale. Lots may carry a reserve ("Reserve"). A Reserve is a price or bid below which the Auctioneer will not sell an item or will repurchase on behalf of the Consignor or for Stack's Bowers. Reserves may be confidential and not disclosed. The Buyer is the Bidder who makes the highest bid accepted by the Auctioneer, and includes the principal of any Bidder acting as an agent.

2. Descriptions and Grading. Bidder acknowledges that grading of most coins, currency and cryptocurrency tokens in this Auction has been determined by independent grading services, and those that are not may be graded by Stack's Bowers. Grading of rare coins, currency and crypto tokens is subjective and, even though grading has a material effect on the value of the coins, currency and cryptocurrency tokens, grading may differ among independent grading services and among numismatists. Stack's Bowers is not responsible for the grades assigned by independent grading services, and makes no warranty or representation regarding such grades. Bidder further acknowledges and agrees that grades assigned by Stack's Bowers and lot descriptions are based solely upon an examination of the coins, currency and cryptocurrency tokens and are intended to identify coins, currency and cryptocurrency and note any perceived characteristics. However, coin grading and descriptions are subjective. Stack's Bowers does not warrant the accuracy of such grading or descriptions, nor do they in any way form the basis for any bid. All photographs in this catalog are of the actual items being sold but may not be the actual size or to scale.

3. The Bidding Process. The Auctioneer shall have the right to open or accept the bidding on any lot by placing a bid on behalf of the Consignor or his or her agent; a Bidder by mail, telephone, Internet or telefax; or any other participant in the Auction Sale. Bids must be for an entire lot and each lot constitutes a separate sale. All bids must be on increment as established by the Auctioneer, or half increment (a cut bid). Non-conforming bids will be rounded down to the nearest half or full increment and this rounded bid will be the bidder's high bid. No lot will be broken up unless otherwise permitted by the Auctioneer. Lots will be sold in their numbered sequence unless Auctioneer directs otherwise. All material shall be sold in separate lots to the highest Bidder as determined by the Auctioneer. Auctioneer shall have the right in its sole and absolute discretion to accept or decline any bid, establish bid increments, challenge any bid or bidding increment, to reduce any mail bid received, adjudicate all bidding disputes, to exclude any bidder and to determine the prevailing bid. The Auctioneer shall have the right, but not the obligation, to rescind the acceptance of any bid and place the lot(s) for Auction Sale again. Auctioneer's decision on all bidding disputes shall be binding and final. For the mail and Internet Bidder's protection, no "unlimited" or "buy" bids will be accepted. When identical bids are received for a lot, preference is given to the first bid received as determined by the Auctioneer. A mail bid will take precedence over an identical floor bid; a Floor Bidder, Telephone Bidder and Live Internet Bidder must bid higher than the highest mail bid to be awarded any lot. Cut bids are only accepted on bids greater than $500 and each bidder may only execute one cut bid per lot. Bids will not be accepted from persons under eighteen (18) years of age without a parent's written consent which acknowledges the Terms of Sale herein and agrees to be bound thereby on behalf of the underage Bidder. The auction sale is complete when the Auctioneer so announces by the fall of the hammer or in any other customary manner.

THIS IS NOT AN APPROVAL SALE. Bidders who physically attend the Auction sale, either personally or through an agent ("Floor Bidders") should carefully examine all lots which they are interested in purchasing. Bidders who bid by telephone, either personally or through an agent, or through our live auction software receive a similar benefit as Floor Bidders in being able to actively participate in the live Auction Sale ("Telephone Bidders" and "Live Internet Bidders"). Except as otherwise expressly provided in these Terms of Sale, NO PURCHASED ITEMS MAY BE RETURNED FOR ANY REASON. All prospective Bidders who examine the lot(s) prior to the Auction Sale personally assume all responsibility for any damage that Bidder causes to the lot(s). Stack's Bowers shall have sole discretion in determining the value of the damage caused, which shall be promptly paid by such Bidder.

Certain auctions or auction sessions, will be conducted exclusively over the Internet, and bids will be accepted only from pre-registered Bidders.

STACK'S BOWERS IS NOT RESPONSIBLE FOR ANY ERRORS IN BIDDING. All Bidders should make certain to bid on the correct lot and that the bid is the bid intended. Once the hammer has fallen and the Auctioneer has announced the Buyer, the Buyer is unconditionally bound to pay for the lot, even if the Buyer made a mistake. Stack's Bowers reserves the right to withdraw any lot at any time, even after the hammer has fallen, until the Buyer has taken physical possession of the lot. No participant in the Auction Sale shall have a right to claim any damages, including consequential damages if a lot is withdrawn, even if the withdrawal occurs after the Auction Sale.

4. Bidder Registration Required. All persons seeking to bid must complete and sign a registration card either at the auction or online, or otherwise qualify to bid, as determined in the sole discretion of the Auctioneer. By submitting a bid, the Bidder acknowledges that Bidder has read the Terms and Conditions of Auction Sale, the descriptions for the lot(s) on which they have bid, and that they agree to be bound by these Terms of Sale. This agreement shall be deemed to have been made and entered in California. The Bidder acknowledges that the invoice describing a lot by number incorporates the catalog and Terms of Sale. Person appearing on the OFAC list are not eligible to bid.

5. Buyer's Premiums. A premium of twenty percent (20%) based upon the total amount of the hammer (minimum of $20), will be added to all purchases of individual lots, regardless of affiliation with any group or organization (the "Buyer's Premium"). A reacquisition charge may apply to Consignors pursuant to a separate agreement, which may be higher or lower than the Buyer's Premium.

6. Payment. Payment is due immediately upon the fall of the auctioneer's hammer. Payment is delinquent and in default if not received in full, in good funds, within fourteen (14) calendar days of the Auction Sale (the "Default Date"), without exception, time being of the essence. Unless otherwise agreed in writing prior to the Auction Sale, all auction sales are payable strictly in U.S. Dollars or Hong Kong Dollars. All invoices will be made in United States Dollars. If paying in Hong Kong Dollars, Buyer's invoices will be credited with the amount of U.S. Dollars at the rate established by the Auctioneer at the time of the Auction Sale. Payments may be made by credit card, Paypal, Union Pay, check, wire transfer, money order and cashier's check. Cash transactions will be accepted in the sole discretion of Stack's Bowers, and if accepted, for any cash transaction or series of transactions exceeding $10,000, a Treasury Form 8300 will be filed. Contact Stack's Bowers for wiring instructions before sending a wire. Bank wires sent from a foreign bank are subject to an international bank wire fee of $35. We accept payment by Visa, Mastercard, American Express, Discover or Paypal for invoices up to $2,500, with a maximum of $10,000 in any 30 day period. All payments are subject to a clearing period. Checks drawn on U.S. banks will be subject to up to a 10 business day hold, and checks drawn on foreign banks will be subject to a 30 day hold. Stack's Bowers reserves the right not to release lots for which good funds have not yet been received. On any past due accounts, Stack's Bowers reserves the right, without notice, to extend credit and impose carrying charges (as described below). Buyers agree to pay reasonable attorney's fees and cost incurred to collect past due accounts. Any invoice not paid by the Default Date will bear a five percent (5%) late fee on the invoice amount. Buyers personally and unconditionally guarantee payment in full of all amounts owed to Stack's Bowers. Any person submitting bids on behalf of a corporation or other entity, by making such bid, agrees to be personally jointly and severally liable for the payment of the purchase price and any related charges and the performance

of all Buyer obligations under these Terms of Sale and Stack's Bowers reserves the right to require a written guarantee of such payments and obligations. Bidders who have not established credit with Stack's Bowers must furnish satisfactory information and credit references and/or deposit at least twenty-five percent (25%) of their total bids for that Auction Sale session(s) or such other amount as Stack's Bowers may, in its sole and absolute discretion require before any bids from such Bidder will be accepted. Deposits submitted will be applied to purchases. Any remaining deposits will be promptly refunded, upon clearance of funds.

7. Sales Tax. Buyers will be charged all applicable sales tax unless a valid Resale Certificate has been provided to the Auctioneer prior to the auction. Should state sales tax become applicable in the delivery state prior to delivery of the property on the invoice, the Buyer agrees to pay all applicable state sales tax as required by the delivery state as of the shipping date. In the event any applicable sales tax is not paid by Buyer that should have been paid, even if not such tax was not charged or collected by Stack's Bowers by mistake, error, negligence or gross negligence, Buyer nonetheless acknowledges responsibility to pay such sales tax and remains fully liable for and agrees to promptly pay such taxes on demand, together with any interest or penalty that may be assessed by the taxing authority and agrees to indemnify and hold Auctioneer harmless from any applicable sales tax, interest or penalties due. Lots from different Auctions may not be aggregated for sales tax purposes.

8. Financial Responsibility. In the event any applicable conditions of these Terms of Sale herein are not complied with by a Buyer or if the Buyer fails to make payment in full by the Default Date, Stack's Bowers reserves the right, in its sole discretion, in addition to all other remedies which it may have at law or in equity to rescind the sale of that lot or any other lot or lots sold to the defaulting Buyer, retaining all payments made by Buyer as liquidated damages, it being recognized that actual damages may be speculative or difficult to compute, and resell a portion or all of the lots held by Stack's Bowers, in a commercially reasonable manner, which may include a public or private sale, in a quantity sufficient in the opinion of Stack's Bowers to satisfy the indebtedness, plus all accrued charges, and Stack's Bowers may charge a seller's commission that is commercially reasonable. More than one such sale may take place at the option of Stack's Bowers. If Stack's Bowers resells the lots, Buyer agrees to pay for the reasonable cost of such sale, together with any incidental costs of sale, including reasonable attorney's fees and costs, cataloging and any other reasonable charges. Notice of the sale shall be by U.S.P.S. Certified Mail, Return Receipt Requested to the address utilized on the Bid Sheet, Auction Consignment and Security Agreement or other last known address by Stack's Bowers. The proceeds shall be applied first to the satisfaction of any damages occasioned by Buyer's breach, then to any other indebtedness owed to Stack's Bowers, including without limitation, commissions, handling charges, carrying charges, the expenses of both sales, seller's fees, reasonable attorneys' fees, costs, collection agency fees and costs and any other costs or expenses incurred. Buyer shall also be liable to Stack's Bowers for any deficiency if the proceeds of such sale or sales are insufficient to cover such amounts.

Buyer grants to Stack's Bowers, its affiliates and assignees, the right to offset any sums due, or found to be due to Stack's Bowers, and to make such offset from any past, current, or future consignment, or purchases that are in the possession or control of Stack's Bowers; or from any sums due to Buyer by Stack's Bowers, its affiliates and assignees. In addition, defaulting Buyers will be deemed to have granted to Stack's Bowers, its affiliates and assignees, a security interest in: (x) the purchased lots and their proceeds, and (y) such sums or other items and their proceeds, in the possession of Stack's Bowers, its affiliates or assignees, to secure all indebtedness due to Stack's Bowers and its affiliated companies, plus all accrued expenses, carrying charges, seller's fees, attorney fees, and costs, until the indebtedness is paid in full. Buyer grants Stack's Bowers the right to file a UCC-1 financing statement for such items, and to assign such interest to any affiliated or related company or any third party deemed appropriate by Stack's Bowers. If the auction invoice is not paid for in full by the Default Date, a carrying charge of one-and-one-half percent (1-1/2%) per month may be imposed on the unpaid amount until it is paid in full. In the event this interest rate exceeds the interest permitted by law, the same shall be adjusted to the maximum rate permitted by law, and any amount paid in excess thereof shall be allocated to principal. Buyer agrees to pay all reasonable attorney's fees, court costs and other collection costs incurred by Stack's Bowers or any affiliated or related company to collect past due invoices or to interpret or enforce the terms hereof or in any action or proceeding arising out of or related to the Auction Sale. Stack's Bowers reserves the right to assign its interest to any third party. To the extent that the Buyer for any lot consists of more than one person or entity, each such person or entity is jointly and severally liable for all obligations of the Buyer, regardless of the title or capacity of such person or entity. Stack's Bowers shall have all the rights of a secured creditor under Article 9 of the California Commercial Code and all rights of the consignor to collect amounts due from the Buyer, whether at law or equity.

9. Shipping. It is the Buyer's responsibility to contact Stack's Bowers after the sale to make shipping and packaging arrangements. Due to the fragile nature of some lots, Stack's Bowers may elect not to assume responsibility for shipping or packing, or may charge additional shipping and handling. Stack's Bowers, in its sole discretion, may not ship to select countries. Lots indicated as being "framed" or that are specifically identified in the catalog are shipped at Buyer's risk. All taxes, postage, shipping, if applicable, handling, insurance costs, the Buyer's Premium, and any other fees required by law to be charged or collected will be added to the invoice for any lots invoiced to Buyer. All lots shipped to foreign countries will be billed an additional one-half percent (1/2%) for insurance (minimum of $10). For any lots delivered outside the country where the auction is hosted, the declaration value shall be the item'(s) hammer price plus its buyer's premium. Auctioneer shall not be liable for any loss caused or resulting from seizure or destruction under quarantine or customs regulation or confiscation by order of any government or public authority. Buyer shall be responsible for paying all applicable taxes, duties and customs charges for all lots delivered outside the country where the auction is hosted. All lots will be shipped FOB Destination, freight prepaid and charged back. Title and risk of loss pass to the Buyer at the destination upon tender of delivery. Acceptance of delivery constitutes acceptance of the purchased lots. Inspection of the purchased lots is not required for acceptance. Any and all claims based upon Buyer's failure to receive a purchased lot, Buyer's receipt of a lot in damaged condition, or otherwise related to delivery, must be received in writing by Stack's Bowers no later than the earlier of thirty (30) days after payment, or the date of the Auction Sale (the "Outside Claim Date"). As Buyers may not receive notification of shipment, it is Buyer's responsibility to keep track of the Outside Claim Date and make timely notification of any such claim. The failure to make a timely claim, time being of the essence, shall constitute a waiver of any such claim. Orders paid by credit card will only be shipped to the verified address on file with the credit card merchant.

10. DISCLAIMER AND WARRANTIES. NO WARRANTY OF MERCHANTABILITY OR FITNESS FOR A PARTICULAR PURPOSE IS MADE OR IMPLIED ON ANY LOT. NO WARRANTY, WHETHER EXPRESSED OR IMPLIED, IS MADE WITH RESPECT TO ANY LOT EXCEPT FOR WARRANTY OF TITLE, AND IN THE CASE OF TITLE, AUCTIONEER IS SELLING ONLY THAT RIGHT OR TITLE TO THE LOT THAT THE CONSIGNOR MAY HAVE AS OF THE AUCTION SALE DATE. ALL LOTS ARE SOLD "AS IS" AND WITH ALL FAULTS. PURCHASER HEREBY ASSUMES ALL RISKS CONCERNING AND RELATED TO THE GRADING, QUALITY, DESCRIPTION, CONDITION, AND PROVENANCE OF A LOT.

a. COINS, CURRENCY AND CRYPTOCURRENCY TOKENS LISTED IN THIS CATALOG AS GRADED AND ENCAPSULATED BY PCGS, NGC, ANACS, ICG, PCGS CURRENCY, PMG, PCGS BANKNOTE GRADING, CMC OR ANY OTHER THIRD PARTY GRADING SERVICE ARE SOLD "AS-IS" EXCEPT AS EXPRESSLY SET FORTH HEREIN AND MAY NOT BE RETURNED FOR ANY REASON WHATSOEVER BY ANY BUYER. ALL THIRD PARTY GRADING SERVICE GUARANTEES, INCLUDING AUTHENTICITY, ARE THE SOLE RESPONSIBILITY OF THE THIRD PARTY GRADING SERVICE AND NOT WARRANTIES OR GUARANTEES OF THE AUCTIONEER. BUYERS SHOULD CONTACT THESE THIRD PARTY GRADING SERVICES DIRECTLY WITH RESPECT TO ANY CLAIMS OR QUESTIONS THEY MAY HAVE CONCERNING THEIR GUARANTEES AND WARRANTIES. BUYERS ACKNOWLEDGE AND AGREE THAT AUCTIONEER IS NOT BOUND BY OR LIABLE FOR ANY OPINION OR CERTIFCATION BY ANY THIRD PARTY GRADING SERVICE.

b. In the case of non-certified coins, currency and cryptocurrency tokens that have neither been examined by the Buyer prior to the Auction Sale, nor purchased by the Buyer or Buyer's agent at the Auction Sale, if it is determined in a review by Stack's Bowers that there is a material error in the catalog description of a non-certified coin, currency, or cryptocurrency token such lot may be returned, provided written notice is received by Stack's Bowers no later than seventy-two (72) hours of delivery of the lots in question, and such lots are returned and received by Stack's Bowers, in their original, sealed containers, no later than fourteen (14) calendar days after delivery, in the same condition the lot(s) were delivered to the Buyer, time being of the essence. Non-certified coins, currency and cryptocurrency tokens that have been either examined by the Buyer prior to the Auction Sale or purchased by the Buyer or Buyer's agent at the Auction Sale, will not be granted return privileges, except for authenticity.

c. All non-certified coins and currency are guaranteed to be genuine.

d. All certified and non-certified cryptocurrency tokens are guaranteed to be genuine only. Auctioneer disclaims any guaranty of any kind with respect to cryptocurrency tokens, including, but not limited to: face value, the contents or existence of any accounts, wallets, or other physical, digital or other receptacles of value, the existence of a cryptographic private key, or the ability to fund any cryptocurrency. Actual cryptocurrency value is neither confirmed nor guaranteed by Auctioneer.

If an item or items are returned pursuant to the terms herein, they must be housed in their original, sealed and unopened container.

e. Late remittance or removal of any item from its original container or third party graded holder, or altering a coin constitutes just cause for revocation of all return privileges.

f. Grading or condition of rare coins, currency and cryptocurrency tokens may have a material effect on the value of the item(s) purchased, and the opinion of others (including independent grading services) may differ with the independent grading services opinion or interpretation of Stack's Bowers. Stack's Bowers shall not be bound by any prior, or subsequent opinion, determination or certification by any independent grading service.

g. Questions regarding the minting of a coin as a "proof" or as a "business strike" relate to the method of manufacture and not to authenticity.

h. All oral and written statements made by Stack's Bowers and its employees or agents (including affiliated and related companies) are statements of opinion only, and are not warranties or representations of any kind, unless stated as a specific written warranty, and no employee or agent of Stack's Bowers has authority to vary or alter these Terms and Conditions of Auction Sale. Stack's Bowers reserves the right to vary or alter the Terms of Sale, either generally or with respect to specific persons or circumstances, in its sole discretion. Any variation or alteration shall be effective only if in writing and signed by an officer of Stack's Bowers authorized to do so.

i. Stack's Bowers is acting as an auctioneer. Title to the lots purchased passes directly from the Consignor to the Buyer. Accordingly, Stack's Bowers is not making, and disclaims, any warranty of title.

j. Bidders shall have no recourse against the Consignor for any reason whatsoever.

k. Bidder acknowledges that the numismatic and cryptocurrency token market is speculative, unregulated and volatile, and that prices may rise or fall over time. Stack's Bowers does not guarantee or represent that any customer buying for investment purposes will be able to sell for a profit in the future.

l. Bidder acknowledges and agrees that neither Stack's Bowers, nor its employees, affiliates, agents, third-party providers or consignors warrant that auctions will be unimpaired, uninterrupted or error free and accordingly shall not be liable for such events.

11. Waiver and Release. Bidder, for himself, his heirs, agents, successors and assignees, generally and specifically waives and releases, and forever discharges Stack's Bowers, and its respective affiliates, parents, officers, directors, shareholders, agents, subsidiaries, employees, managers and members and each of them, and their respective successors and assignees from any and all claims, rights, demands and causes of actions and suits, of whatever kind or nature, including but not limited to claims based upon Auctioneer's negligence, whether in law or equity, tort or otherwise, whether known or unknown, suspected or unsuspected (a "Claim"), which Bidder may assert with respect to and/or arising out of, or in connection with any challenge to the title to or authenticity

of any goods purchased, the sale itself, any lot bid upon or consigned, and/or the auction, except where such Claim is otherwise expressly authorized in these Terms of Sale. It is the intention of Bidder that this waiver and release shall be effective as a bar to each and every Claim that may arise hereunder or be related to the Auction Sale, and Bidder hereby knowingly and voluntarily waives any and all rights and benefits otherwise conferred upon him by the provisions of Section 1542 of the California Civil Code, which reads in full as follows:

"A GENERAL RELEASE DOES NOT EXTEND TO CLAIMS WHICH THE CREDITOR OR RELEASING PARTY DOES NOT KNOW OR SUSPECT TO EXIST IN HIS OR HER FAVOR AT THE TIME OF EXECUTING THE RELEASE, WHICH IF KNOWN BY HIM OR HER MUST HAVE MATERIALLY AFFECTED HIS OR HER SETTLEMENT WITH THE DEBTOR OR RELEASED PARTY."

12. Disputes. If a dispute arises concerning ownership of a lot or concerning proceeds of any sale, Stack's Bowers reserves the right to commence a statutory inter-pleader proceeding at the expense of the Consignor and Buyer and any other applicable party, and in such event shall be entitled to its reasonable attorneys' fees and costs. Stack's Bowers reserves the right to cancel or postpone the Auction Sale or any session thereof for any reason whatsoever. No Bidder shall have any claim as a result thereof, including for incidental or consequential damages. Neither Stack's Bowers nor any affiliated or related company shall be responsible for incidental or consequential damages arising out of any failure of the Terms of Sale, the auction or the conduct thereof and in no event shall such liability exceed the purchase price, premium, or fees paid. Rights granted to Bidders under the within Terms and Conditions of Auction Sale are personal and apply only to the Bidder who initially purchases the lot(s) from Stack's Bowers. The rights may not be assigned or transferred to any other person or entity, whether by sale of the lot(s), operation of law or otherwise. Any attempt to assign or transfer any such rights shall be absolutely void and unenforceable. No third party may rely on any benefit or right conferred by these Terms and Conditions of Auction Sale.

Any dispute arising out of or related to these Terms of Sale, the Auction Sale or any lot, with the sole exception of actions by Stack's Bowers to collect amounts owed to it and other damages, shall be submitted to binding arbitration pursuant to the commercial arbitration rules of the American Arbitration Association, with any arbitration hearing to occur in Orange County, California. Absent an agreement of the parties, the arbitrator shall limit discovery to that which is necessary to enable the hearing to proceed efficiently. The arbitrator shall not have the power to award punitive or consequential damages, nor alter, amend modify any of the terms of this Agreement. The award by the arbitrator, if any, may be entered in any court having jurisdiction thereof. Each

party shall pay one-half the costs of the arbitration. Bidder acknowledges and agrees that the competent courts of the State of California shall have exclusive in personam jurisdiction, subject to the requirement to arbitrate, over any dispute(s) arising hereunder, regardless of any party's current or future residence or domicile. Bidder further agrees that venue of the arbitration proceeding shall be in Orange County, California; and any court proceeding shall be in the Orange County Superior Court, in the State of California, and in each case waive any claim of Forum Non Conveniens. Bidder agrees that any arbitration or legal action with respect to this Auction Sale is barred unless commenced within one (1) year of the date of this Auction Sale. AUCTION PARTICIPANTS EXPRESSLY WAIVE ANY RIGHT TO TRIAL BY JURY.

13. General Terms. These Terms and Conditions of Auction Sale and the auction shall be construed and enforced in accordance with, and governed by, the laws of the State of California, regardless of the location of the Auction Sale. These Terms of Sale and the information on the Stack's Bowers' website constitute the entire agreement between the parties hereto on the subject matter hereof and supersede all other agreements, understandings, warranties and representations concerning the subject matter hereof. If any section of these Terms of Auction Sale or any term or provision of any section is held to be invalid, void, or unenforceable by any court of competent jurisdiction, the remaining sections or terms and provisions of a section shall continue in full force and effect without being impaired or invalidated in any way. Stack's Bowers may at its sole and absolute discretion, make loans or advances to Consignors and/or Bidders.

14. Chinese Translation. The Chinese translations are provided as a matter of convenience. In the event of a conflict, all English Terms and Conditions and lot descriptions take precedence and are binding.

Bidding in this auction sale constitutes unconditional acceptance by the Bidder of the foregoing Terms of Sale.

Please note: Transparent holders in which the auction lots are stored are to facilitate viewing and inspection of the lots and ARE NOT for long-term storage.

PCGS and NGC numbers provided are for bidder convenience only, we do not guarantee their accuracy. An incorrect PCGS or NGC number is not grounds to return a lot.

For PRICES REALIZED after the sale, call 1-800-458-4646. Preliminary prices realized will also be posted on the Internet soon after the session closes.

Notes

Stack's Bowers
GALLERIES

THE SUMMER 2022
GLOBAL SHOWCASE AUCTION

Visit www.StacksBowers.com
for a listing of Internet-Only Sessions

Session 11
U.S. Coins Part 1
Internet Only
Monday, August 29
9:00 AM PT

Session 12
U.S. Coins Part 2
Internet Only
Tuesday, August 30
9:00 AM PT

Session 13
U.S. Coins Part 3
Internet Only
Tuesday, August 30
9:00 AM PT

Session 14
U.S. Currency
Internet Only
Wednesday, August 31
9:00 AM PT

Session F
World Coins Part 1
Internet Only
Monday, August 29
9:00 AM PT

Session G
World Coins Part 2
Internet Only
Tuesday, August 30
9:00 AM PT

Visit our digital library
to browse catalog PDFs online.

Contact Us for More Information!

800.458.4646 California • 800.566.2580 New York • Info@StacksBowers.com
www.StacksBowers.com

When Great Collections are Sold

Stack's Bowers Galleries Sells Them!

Stack's Bowers
GALLERIES

Stack's Bowers GALLERIES

America's Oldest and Most Accomplished Rare Coin Auctioneer

800.458.4646 West Coast Office • 800.566.2580 East Coast Office
1550 Scenic Avenue, Suite 150, Costa Mesa, CA 92626 • 949.253.0916
470 Park Avenue, New York, NY 10022 • 212.582.2580
1735 Market Street, Suite 130, Philadelphia, PA 19103 • 267.609.1804
info@stacksbowers.com • www.stacksbowers.com

California • New York • Philadelphia • New Hampshire • Oklahoma • Hong Kong • Paris

Session 1
Numismatic Americana
Lots 1001-1152

Lot No.	Price Realized
1001	1,020.00
1002	1,020.00
1003	528.00
1004	480.00
1005	192.00
1006	3,600.00
1007	780.00
1008	504.00
1009	660.00
1010	7,200.00
1011	3,600.00
1012	1,800.00
1013	1,800.00
1014	432.00
1015	16,200.00
1016	4,800.00
1017	4,560.00
1018	3,840.00
1019	4,080.00
1020	3,840.00
1021	5,040.00
1022	960.00
1023	1,800.00
1024	2,400.00
1025	3,120.00
1026	28,800.00
1027	12,600.00
1028	1,440.00
1029	10,800.00
1030	5,760.00
1031	14,400.00
1032	20,400.00
1033	10,200.00
1034	9,600.00
1035	9,000.00
1036	19,200.00
1037	9,600.00
1038	4,560.00
1039	4,320.00
1040	9,000.00
1041	2,880.00
1042	720.00
1043	1,200.00
1044	1,140.00
1045	720.00
1046	900.00
1047	4,560.00
1048	1,020.00
1049	690.00
1050	1,740.00
1051	504.00
1052	2,400.00
1053	336.00
1054	660.00
1055	660.00
1056	780.00
1057	3,000.00
1058	1,680.00
1059	11,100.00
1060	1,020.00
1061	900.00
1062	1,140.00
1063	4,560.00
1064	576.00
1065	19,200.00
1066	2,160.00
1067	7,800.00
1068	810.00
1069	3,360.00
1070	1,320.00
1071	576.00
1072	2,880.00
1073	900.00
1074	3,120.00
1075	2,640.00
1076	720.00
1077	960.00
1078	1,200.00
1079	1,680.00
1080	1,200.00
1081	3,360.00
1082	1,560.00
1083	168.00
1084	2,040.00
1085	168.00
1086	1,680.00
1087	2,400.00
1088	2,160.00
1089	1,680.00
1090	600.00
1091	1,200.00
1092	10,800.00
1093	2,640.00
1094	1,680.00
1095	1,980.00
1096	3,360.00
1097	504.00
1098	1,440.00
1099	2,640.00
1100	2,400.00
1101	3,360.00
1102	2,040.00
1103	780.00
1104	100.00
1105	240.00
1106	192.00
1107	15,600.00
1108	1,320.00
1109	6,000.00
1110	2,400.00
1111	1,260.00
1112	3,120.00
1113	2,040.00
1114	1,260.00
1115	1,320.00
1116	1,140.00
1117	1,320.00
1118	960.00
1119	1,800.00
1121	2,640.00
1122	288.00
1125	960.00
1127	1,440.00
1128	720.00
1129	504.00
1130	780.00
1131	1,080.00
1132	990.00
1133	4,560.00
1134	870.00
1135	1,560.00
1136	840.00
1137	840.00
1138	780.00
1139	504.00
1140	336.00
1141	456.00
1142	336.00
1143	456.00
1144	2,640.00
1145	1,440.00
1146	840.00
1147	576.00
1148	660.00
1149	1,440.00
1150	1,020.00
1151	264.00
1152	504.00

Session 2
Early American Coins
Lots 2001-2089

Lot No.	Price Realized
2001	1,320.00
2002	4,560.00
2003	2,880.00
2004	660.00
2005	1,920.00
2006	1,320.00
2007	3,360.00
2008	1,320.00
2009	3,960.00
2010	1,680.00
2011	720.00
2012	7,800.00
2013	780.00
2014	2,160.00
2015	4,080.00
2016	3,600.00
2017	3,840.00
2018	3,120.00
2019	4,320.00
2020	1,020.00
2021	5,040.00
2022	5,520.00
2023	1,560.00
2024	2,880.00
2025	4,080.00
2026	2,280.00
2027	2,280.00
2028	5,760.00
2029	1,800.00
2030	900.00
2031	1,020.00
2032	3,120.00
2033	2,520.00
2034	9,000.00
2035	720.00
2036	5,160.00
2037	2,880.00
2038	900.00
2039	15,600.00
2040	5,040.00
2041	3,840.00
2042	720.00
2043	4,080.00
2044	1,800.00
2045	4,320.00
2046	1,800.00
2047	1,740.00
2048	960.00
2049	1,560.00
2050	4,320.00
2051	8,400.00
2052	4,560.00
2053	1,920.00
2054	780.00
2055	2,160.00
2056	1,800.00
2057	960.00
2058	1,140.00
2059	6,600.00
2060	2,640.00
2061	1,140.00

Lot No.	Price Realized
2062	1,680.00
2063	1,320.00
2064	5,520.00
2065	3,840.00
2066	900.00
2067	2,040.00
2068	2,160.00
2069	4,560.00
2070	6,600.00
2071	3,600.00
2072	2,400.00
2073	1,200.00
2074	4,080.00
2075	1,800.00
2076	7,800.00
2077	1,800.00
2078	3,840.00
2079	1,200.00
2080	4,560.00
2081	1,800.00
2082	2,400.00
2083	1,920.00
2084	2,880.00
2085	2,880.00
2086	2,760.00
2087	900.00
2088	1,560.00
2089	5,280.00

Session 3

The Fairmont Collection–JBR Set

Lots 3001-3554

Lot No.	Price Realized
3001	2,640.00
3002	6,600.00
3003	4,560.00
3004	7,200.00
3005	3,120.00
3006	14,400.00
3007	21,600.00
3008	5,760.00
3009	8,400.00
3010	4,800.00
3011	2,880.00
3012	9,000.00
3013	5,520.00
3014	3,360.00
3015	8,400.00
3016	14,400.00
3017	3,840.00
3018	8,400.00
3019	3,120.00
3020	6,600.00
3021	7,800.00
3022	2,640.00
3023	4,080.00
3024	4,080.00
3025	4,080.00
3026	6,600.00
3027	8,400.00
3028	5,400.00
3029	3,720.00
3030	8,100.00
3031	7,200.00
3032	3,360.00
3033	2,880.00
3034	5,760.00
3035	5,640.00
3036	8,700.00
3037	3,000.00
3038	1,620.00
3039	7,200.00
3040	5,040.00
3041	2,880.00
3042	5,280.00
3043	19,200.00
3044	1,500.00
3045	5,160.00
3046	6,300.00
3047	2,400.00
3048	8,700.00
3049	6,600.00
3050	10,200.00
3051	6,600.00
3052	7,200.00
3053	7,800.00
3054	3,840.00
3055	8,400.00
3056	7,800.00
3057	3,960.00
3058	7,800.00
3059	9,000.00
3060	4,440.00
3061	7,200.00
3062	9,000.00
3063	2,280.00
3064	4,560.00
3065	8,400.00
3066	9,000.00
3067	5,040.00
3068	3,600.00
3069	16,800.00
3070	16,800.00
3071	15,600.00
3072	10,200.00
3073	4,800.00
3074	13,200.00
3075	10,800.00
3076	22,800.00
3077	7,800.00
3078	2,880.00
3079	11,400.00
3080	8,400.00
3081	12,600.00
3082	3,960.00
3083	9,000.00
3084	7,800.00
3085	13,200.00
3086	4,320.00
3087	9,600.00
3088	10,200.00
3089	5,760.00
3090	36,000.00
3091	19,200.00
3092	20,400.00
3093	50,400.00
3094	21,600.00
3095	93,000.00
3096	15,600.00
3097	7,200.00
3098	7,200.00
3099	40,800.00
3100	13,200.00
3101	10,200.00
3102	13,200.00
3103	9,600.00
3104	13,200.00
3105	10,200.00
3106	8,100.00
3107	10,200.00
3108	10,800.00
3109	3,600.00
3110	60,000.00
3111	9,600.00
3112	930.00
3113	840.00
3114	52,800.00
3115	36,000.00
3116	13,200.00
3117	7,800.00
3118	18,000.00
3119	15,600.00
3120	20,400.00
3121	24,000.00
3122	9,600.00
3123	18,000.00
3124	7,200.00
3125	1,560.00
3126	26,400.00
3127	3,120.00
3128	1,080.00
3129	24,000.00
3130	600.00
3131	1,020.00
3132	36,000.00
3133	1,080.00
3134	1,080.00
3135	1,440.00
3136	14,400.00
3137	990.00
3138	750.00
3139	19,200.00
3140	1,440.00
3141	720.00
3142	16,800.00
3143	1,200.00
3144	720.00
3145	13,800.00
3146	1,020.00
3147	840.00
3148	1,320.00
3149	780.00
3150	3,360.00
3151	4,320.00
3152	3,600.00
3153	2,160.00
3154	3,360.00
3155	16,800.00
3156	7,800.00
3157	10,800.00
3158	10,200.00
3159	13,200.00
3160	8,400.00
3161	2,160.00
3162	1,200.00
3163	14,400.00
3164	7,200.00
3165	1,200.00
3166	1,320.00
3167	3,600.00
3168	1,680.00
3169	1,080.00
3170	1,740.00
3171	1,920.00
3172	1,080.00
3173	720.00
3174	780.00
3175	720.00
3176	3,360.00
3177	2,160.00
3178	960.00
3179	4,560.00
3180	1,920.00
3181	1,140.00
3182	1,080.00
3183	1,920.00
3184	1,260.00
3185	2,880.00
3186	3,000.00
3187	900.00
3188	3,000.00
3189	2,880.00
3190	2,400.00
3191	5,280.00
3192	3,120.00
3193	750.00
3194	4,080.00
3195	960.00
3196	2,160.00
3197	1,320.00
3198	1,050.00
3199	2,160.00
3200	2,100.00
3201	4,080.00
3202	2,640.00
3203	12,600.00
3204	3,120.00
3205	1,800.00
3206	72,000.00
3207	13,200.00
3208	3,600.00
3209	11,100.00
3210	11,400.00
3211	3,600.00
3212	33,600.00
3213	4,560.00
3214	2,760.00
3215	26,400.00
3216	3,360.00
3217	13,200.00
3218	2,640.00
3219	3,360.00
3220	15,000.00
3221	3,960.00
3222	14,400.00
3223	5,040.00
3224	43,200.00
3225	14,400.00
3226	16,800.00
3227	14,400.00
3228	3,720.00
3229	26,400.00
3230	3,360.00
3231	2,640.00
3232	9,600.00
3233	5,280.00
3234	10,800.00
3235	4,320.00
3236	5,760.00
3237	5,760.00
3238	4,080.00
3239	4,320.00
3240	5,040.00
3241	5,280.00
3242	5,160.00
3243	5,520.00
3244	13,200.00
3245	4,800.00
3246	2,400.00
3247	14,400.00
3248	4,560.00
3249	4,080.00
3250	4,800.00
3251	4,920.00
3252	26,400.00
3253	7,200.00
3254	16,800.00
3255	50,400.00
3256	22,800.00
3257	4,560.00
3258	19,200.00
3259	26,400.00
3260	8,400.00
3261	13,200.00
3262	5,760.00
3263	14,400.00
3264	5,040.00
3265	11,400.00
3266	6,600.00
3267	18,000.00
3268	13,200.00
3269	6,000.00
3270	16,800.00
3271	10,800.00
3272	6,600.00
3273	6,000.00
3274	12,000.00
3275	7,800.00
3276	7,200.00
3277	40,800.00
3278	18,000.00
3279	26,400.00
3280	52,800.00
3281	38,400.00
3282	63,000.00
3283	39,600.00
3284	18,000.00
3285	21,600.00
3286	43,200.00
3287	7,800.00
3288	32,400.00
3289	6,600.00
3290	12,000.00
3291	12,000.00

Final Bids Include Buyer's Premium.

Lot No.	Price Realized
3292	12,000.00
3293	7,800.00
3294	36,000.00
3295	11,700.00
3296	12,000.00
3297	13,200.00
3298	22,800.00
3299	13,200.00
3300	22,800.00
3301	5,280.00
3302	2,880.00
3303	15,600.00
3304	3,120.00
3305	33,600.00
3306	21,000.00
3307	28,800.00
3308	24,000.00
3309	11,400.00
3310	2,040.00
3311	26,400.00
3312	2,280.00
3313	2,880.00
3314	28,800.00
3315	3,360.00
3316	24,000.00
3317	16,800.00
3318	3,360.00
3319	1,560.00
3320	15,600.00
3321	45,600.00
3322	3,360.00
3323	1,440.00
3324	15,600.00
3325	10,800.00
3326	13,200.00
3327	38,400.00
3328	1,680.00
3329	1,620.00
3330	3,360.00
3331	5,760.00
3332	3,840.00
3333	28,800.00
3334	43,200.00
3335	1,980.00
3336	45,600.00
3337	1,740.00
3338	1,680.00
3339	24,000.00
3340	3,600.00
3341	1,320.00
3342	3,480.00
3343	4,320.00
3344	1,320.00
3345	6,900.00
3346	1,440.00
3347	1,440.00
3348	6,600.00
3349	9,000.00
3350	2,040.00
3351	12,600.00
3352	1,920.00
3353	1,380.00
3354	4,080.00
3355	4,560.00
3356	4,320.00
3357	2,400.00
3358	1,620.00
3359	1,680.00
3360	4,560.00
3361	2,040.00
3362	2,160.00
3363	1,440.00
3364	7,200.00
3365	4,800.00
3366	2,640.00
3367	10,800.00
3368	1,920.00
3369	4,320.00
3370	4,320.00
3371	6,600.00
3372	7,800.00
3373	3,960.00
3374	1,740.00
3375	7,800.00
3376	6,000.00
3377	5,520.00
3378	4,080.00
3379	1,200.00
3380	5,040.00
3381	4,320.00
3382	8,400.00
3383	5,280.00
3384	3,120.00
3385	4,080.00
3386	2,640.00
3387	3,840.00
3388	4,440.00
3389	6,300.00
3390	4,080.00
3391	5,160.00
3392	26,400.00
3393	24,000.00
3394	7,800.00
3395	43,200.00
3396	15,600.00
3398	12,600.00
3399	93,000.00
3400	36,000.00
3401	36,000.00
3402	3,480.00
3403	2,880.00
3404	26,400.00
3405	27,600.00
3406	8,700.00
3407	40,800.00
3408	18,000.00
3409	20,400.00
3410	10,800.00
3411	6,000.00
3412	28,800.00
3413	6,900.00
3414	9,900.00
3415	43,200.00
3416	26,400.00
3417	16,800.00
3418	20,400.00
3419	14,400.00
3420	15,600.00
3421	9,600.00
3422	26,400.00
3423	96,000.00
3424	10,800.00
3425	28,800.00
3426	11,400.00
3427	25,200.00
3428	24,000.00
3429	34,800.00
3430	26,400.00
3431	10,800.00
3432	4,080.00
3433	90,000.00
3434	15,600.00
3435	15,600.00
3436	5,280.00
3437	14,400.00
3438	16,800.00
3439	3,120.00
3440	16,200.00
3441	22,800.00
3442	28,800.00
3443	6,900.00
3444	33,600.00
3445	72,000.00
3446	38,400.00
3447	26,400.00
3448	43,200.00
3449	4,560.00
3450	31,200.00
3451	93,000.00
3452	12,600.00
3453	8,700.00
3454	48,000.00
3455	4,560.00
3456	19,200.00
3457	26,400.00
3458	6,000.00
3459	7,200.00
3460	22,800.00
3461	8,400.00
3462	9,600.00
3463	30,000.00
3464	7,200.00
3465	12,000.00
3466	52,800.00
3467	6,000.00
3468	9,000.00
3469	50,400.00
3470	75,000.00
3471	13,200.00
3472	15,600.00
3473	10,200.00
3474	9,000.00
3475	26,400.00
3476	4,200.00
3477	26,400.00
3478	8,400.00
3479	81,000.00
3480	38,400.00
3481	84,000.00
3482	16,800.00
3483	4,080.00
3484	6,600.00
3485	22,800.00
3486	4,080.00
3487	6,000.00
3488	19,800.00
3489	2,400.00
3490	78,000.00
3491	3,840.00
3492	24,000.00
3493	38,400.00
3494	5,760.00
3495	7,200.00
3496	27,600.00
3497	3,840.00
3498	5,160.00
3499	5,520.00
3500	5,520.00
3501	7,200.00
3502	6,000.00
3503	3,840.00
3504	12,000.00
3505	4,080.00
3506	5,040.00
3507	20,400.00
3508	3,840.00
3509	8,400.00
3510	10,800.00
3511	11,700.00
3512	5,760.00
3513	9,000.00
3514	2,520.00
3515	2,100.00
3516	8,400.00
3517	2,400.00
3518	6,000.00
3519	4,800.00
3520	39,600.00
3521	3,600.00
3522	3,840.00
3523	4,560.00
3524	4,320.00
3525	15,600.00
3526	4,800.00
3527	8,400.00
3528	3,360.00
3529	4,320.00
3530	2,880.00
3531	2,640.00
3532	4,080.00
3534	4,560.00
3535	3,120.00
3536	18,000.00
3537	3,000.00
3538	6,000.00
3539	3,600.00
3540	9,600.00
3541	8,400.00
3542	4,080.00
3543	21,600.00
3544	3,000.00
3545	2,640.00
3546	2,640.00
3547	2,880.00
3548	7,800.00
3549	4,080.00
3550	2,640.00
3551	26,400.00
3552	4,200.00
3553	43,200.00
3554	5,040.00

Session 5

U.S. Coins Part 1

Small Cents to Half Dollars

Lots 4001-4343

Lot No.	Price Realized
4001	3,360.00
4002	9,000.00
4003	2,880.00
4004	1,920.00
4005	2,280.00
4006	2,880.00
4007	2,040.00
4008	6,600.00
4009	3,480.00
4010	1,920.00
4011	1,320.00
4012	7,500.00
4013	3,840.00
4014	3,360.00
4015	2,880.00
4016	1,980.00
4017	1,680.00
4018	9,300.00
4019	1,800.00
4020	3,360.00
4021	1,680.00
4022	2,040.00
4023	1,440.00
4024	1,740.00
4025	1,200.00
4026	6,600.00
4027	3,240.00
4028	3,000.00
4030	9,300.00
4031	1,140.00
4032	2,640.00
4033	2,640.00
4034	1,440.00
4035	2,640.00
4036	5,040.00
4037	4,560.00
4038	4,320.00
4039	5,520.00
4040	1,920.00
4041	1,080.00
4042	2,160.00
4043	3,600.00
4044	2,040.00
4045	2,040.00
4046	4,560.00
4047	2,400.00
4048	2,040.00
4049	1,080.00
4050	2,880.00
4051	1,800.00
4052	3,600.00
4053	1,800.00
4054	2,880.00
4055	1,620.00
4056	2,040.00
4057	1,680.00
4058	7,200.00
4059	2,640.00

Final Bids Include Buyer's Premium.

Lot No.	Price Realized
4060	1,800.00
4061	10,200.00
4062	2,160.00
4063	2,160.00
4064	4,320.00
4065	2,520.00
4066	4,800.00
4067	2,640.00
4068	11,400.00
4069	4,320.00
4070	2,100.00
4071	2,280.00
4072	3,360.00
4073	3,840.00
4074	3,360.00
4075	3,600.00
4076	2,040.00
4077	2,520.00
4078	1,560.00
4079	3,000.00
4080	2,040.00
4081	1,620.00
4082	1,320.00
4083	5,040.00
4084	8,400.00
4085	2,640.00
4086	4,560.00
4087	1,440.00
4088	1,020.00
4089	1,080.00
4090	2,760.00
4091	1,800.00
4092	750.00
4093	1,560.00
4094	6,600.00
4095	2,280.00
4096	930.00
4097	960.00
4098	7,200.00
4099	2,400.00
4100	7,500.00
4101	1,920.00
4102	1,800.00
4103	1,440.00
4104	2,280.00
4105	2,880.00
4106	8,400.00
4107	5,280.00
4108	2,640.00
4109	3,840.00
4110	1,560.00
4111	900.00
4112	4,320.00
4113	7,800.00
4114	3,120.00
4115	2,880.00
4116	4,080.00
4117	4,080.00
4118	4,800.00
4119	1,020.00
4120	2,160.00
4121	2,220.00
4122	1,320.00
4123	2,160.00
4124	1,680.00
4125	960.00
4126	1,080.00
4127	5,520.00
4128	5,280.00
4129	3,240.00
4130	9,000.00
4131	4,800.00
4132	5,280.00
4133	4,560.00
4134	1,500.00
4135	3,120.00
4136	2,640.00
4137	8,100.00
4138	5,520.00
4139	3,240.00
4140	2,040.00
4141	1,440.00
4142	1,140.00
4143	6,000.00
4144	3,480.00
4145	2,040.00
4146	840.00
4147	2,640.00
4148	5,760.00
4149	4,560.00
4150	1,980.00
4151	2,040.00
4152	6,000.00
4153	2,400.00
4154	1,680.00
4156	2,280.00
4157	3,840.00
4158	3,600.00
4159	3,360.00
4160	1,680.00
4161	2,880.00
4162	1,560.00
4163	5,640.00
4164	1,560.00
4165	3,600.00
4166	5,040.00
4167	3,720.00
4168	6,600.00
4169	1,560.00
4170	960.00
4171	1,680.00
4172	3,000.00
4173	3,120.00
4174	9,600.00
4175	8,400.00
4176	3,360.00
4177	4,080.00
4178	2,760.00
4179	2,880.00
4180	2,280.00
4181	6,600.00
4182	1,920.00
4183	9,000.00
4184	6,000.00
4185	13,200.00
4186	6,600.00
4187	2,640.00
4188	2,520.00
4189	2,040.00
4190	3,120.00
4191	2,280.00
4192	2,160.00
4193	2,160.00
4194	12,600.00
4195	3,600.00
4196	3,600.00
4197	1,680.00
4198	5,040.00
4199	2,400.00
4200	5,040.00
4201	4,080.00
4202	8,400.00
4203	9,000.00
4204	3,120.00
4205	1,920.00
4206	2,040.00
4207	1,800.00
4208	1,620.00
4209	13,200.00
4210	3,360.00
4211	2,520.00
4212	1,800.00
4213	1,860.00
4214	2,640.00
4215	7,800.00
4216	2,400.00
4217	2,880.00
4218	2,040.00
4219	1,440.00
4220	5,040.00
4221	1,860.00
4222	4,800.00
4223	7,200.00
4224	2,160.00
4225	1,080.00
4226	1,140.00
4227	1,200.00
4228	2,760.00
4229	4,560.00
4230	2,880.00
4231	2,160.00
4232	4,080.00
4233	2,280.00
4234	1,800.00
4235	2,640.00
4236	7,200.00
4237	3,120.00
4238	6,000.00
4239	1,680.00
4240	1,560.00
4241	1,200.00
4242	1,680.00
4243	1,920.00
4244	2,520.00
4245	2,220.00
4246	3,360.00
4247	3,600.00
4248	1,800.00
4249	3,720.00
4250	7,800.00
4251	2,880.00
4252	1,320.00
4253	4,800.00
4254	1,320.00
4255	3,360.00
4256	3,600.00
4257	3,120.00
4258	6,000.00
4259	1,860.00
4260	960.00
4261	2,760.00
4262	8,700.00
4263	2,400.00
4264	1,440.00
4265	3,600.00
4266	4,920.00
4267	1,500.00
4268	1,020.00
4269	4,680.00
4270	3,840.00
4271	2,400.00
4272	10,800.00
4273	2,880.00
4274	2,640.00
4275	5,760.00
4276	8,400.00
4277	2,880.00
4278	6,000.00
4279	1,800.00
4280	9,000.00
4281	3,600.00
4282	1,680.00
4283	3,360.00
4284	1,380.00
4285	9,600.00
4286	3,120.00
4287	1,440.00
4288	9,600.00
4289	7,200.00
4290	10,800.00
4291	7,200.00
4292	6,000.00
4293	4,560.00
4294	4,320.00
4295	2,400.00
4296	9,300.00
4297	10,200.00
4298	9,600.00
4299	3,840.00
4300	8,400.00
4301	4,800.00
4302	3,360.00
4303	3,840.00
4304	4,080.00
4305	2,280.00
4306	6,000.00
4307	2,040.00
4308	4,080.00
4309	2,880.00
4310	3,960.00
4311	1,920.00
4312	1,680.00
4313	6,600.00
4314	2,040.00
4315	1,800.00
4316	1,440.00
4317	2,400.00
4318	4,560.00
4319	5,040.00
4320	5,160.00
4321	3,360.00
4322	4,320.00
4323	6,600.00
4324	780.00
4325	2,640.00
4326	1,320.00
4327	2,640.00
4328	2,400.00
4329	2,160.00
4330	5,520.00
4331	7,800.00
4333	900.00
4334	3,840.00
4335	1,440.00
4336	1,020.00
4337	2,160.00
4338	900.00
4339	2,640.00
4340	1,440.00
4341	3,120.00
4342	1,110.00
4343	4,800.00

Session 6

The Virginian Collection

Classic Head Gold Coins

Lots 5001-5058

5001	60,000.00
5002	40,800.00
5003	3,120.00
5004	2,040.00
5005	2,040.00
5006	26,400.00
5007	52,800.00
5008	6,900.00
5009	5,040.00
5010	66,000.00
5011	3,840.00
5012	18,000.00
5013	5,040.00
5014	78,000.00
5015	72,000.00
5016	5,640.00
5017	6,600.00
5018	120,000.00
5019	28,800.00
5020	7,800.00
5021	48,000.00
5022	10,200.00
5023	42,000.00
5024	40,800.00
5025	120,000.00
5026	10,800.00
5027	4,560.00
5028	93,000.00
5029	3,360.00
5030	48,000.00
5031	6,600.00
5032	3,600.00
5033	57,600.00
5034	15,000.00
5035	5,040.00
5036	3,120.00
5037	4,320.00

Final Bids Include Buyer's Premium.

Lot No.	Price Realized
5038	3,600.00
5039	3,240.00
5040	3,120.00
5041	90,000.00
5042	7,800.00
5043	4,440.00
5044	3,000.00
5045	3,120.00
5046	3,000.00
5047	21,600.00
5048	3,120.00
5049	120,000.00
5050	7,800.00
5051	66,000.00
5052	57,600.00
5053	264,000.00
5054	43,200.00
5055	264,000.00
5056	114,000.00
5057	360.00
5058	336.00

Session 7

The Georgia Gold Rush Collection

Dahlonega Mint Coins

Lots 6001-6150

Lot No.	Price Realized
6001	3,240.00
6002	2,640.00
6003	3,120.00
6004	38,400.00
6005	6,600.00
6006	48,000.00
6007	3,840.00
6008	9,900.00
6009	18,000.00
6010	33,600.00
6011	13,200.00
6012	26,400.00
6013	5,760.00
6014	5,040.00
6015	13,200.00
6016	180,000.00
6017	168,000.00
6018	33,600.00
6019	28,800.00
6020	7,800.00
6021	9,000.00
6022	8,400.00
6023	5,640.00
6024	144,000.00
6025	45,600.00
6026	45,600.00
6027	36,000.00
6028	9,600.00
6029	7,800.00
6030	7,800.00
6031	3,840.00
6032	2,520.00
6033	15,600.00
6034	3,360.00
6035	2,760.00
6036	3,840.00
6037	3,000.00
6038	2,640.00
6039	2,880.00
6040	2,760.00
6041	26,400.00
6042	8,400.00
6043	3,240.00
6044	5,160.00
6045	3,120.00
6046	3,000.00
6047	3,240.00
6048	2,340.00
6049	1,500.00
6050	20,400.00
6051	3,240.00
6052	14,400.00
6053	5,520.00
6054	2,880.00
6055	6,000.00
6056	4,320.00
6057	2,640.00
6058	10,800.00
6059	18,600.00
6060	14,400.00
6061	6,600.00
6062	5,880.00
6063	26,400.00
6064	38,400.00
6065	144,000.00
6066	4,080.00
6067	132,000.00
6068	26,400.00
6069	8,400.00
6070	5,520.00
6071	4,920.00
6072	528,000.00
6073	192,000.00
6074	132,000.00
6075	55,200.00
6076	28,800.00
6077	228,000.00
6078	24,000.00
6079	13,800.00
6080	252,000.00
6081	52,800.00
6082	31,200.00
6083	10,800.00
6084	4,560.00
6085	4,320.00
6086	3,480.00
6087	26,400.00
6088	5,520.00
6089	6,000.00
6090	4,080.00
6091	4,080.00
6092	4,560.00
6093	3,360.00
6094	2,880.00
6095	2,880.00
6096	10,800.00
6097	10,800.00
6098	2,400.00
6099	3,360.00
6100	3,120.00
6101	2,880.00
6102	13,200.00
6103	3,960.00
6104	3,840.00
6105	18,000.00
6106	3,360.00
6107	3,360.00
6108	6,000.00
6109	21,600.00
6110	3,840.00
6111	3,360.00
6112	2,880.00
6113	31,200.00
6114	4,080.00
6115	4,320.00
6116	22,800.00
6117	22,200.00
6118	3,600.00
6119	2,400.00
6120	5,280.00
6121	2,880.00
6122	2,160.00
6123	26,400.00
6124	3,840.00
6125	6,600.00
6126	3,600.00
6127	3,120.00
6128	3,480.00
6129	2,640.00
6130	3,360.00
6131	7,200.00
6132	4,560.00
6133	3,840.00
6134	3,120.00
6135	4,320.00
6136	8,400.00
6137	22,800.00
6138	14,400.00
6139	3,360.00
6140	4,080.00
6141	12,000.00
6142	5,040.00
6143	4,200.00
6144	7,500.00
6145	22,800.00
6146	7,800.00
6147	4,320.00
6148	5,040.00
6149	8,400.00
6150	336,000.00

Session 8

Rarities Night

Lots 7001-7310

Lot No.	Price Realized
7001	84,000.00
7002	28,800.00
7003	48,000.00
7004	16,800.00
7005	210,000.00
7006	240,000.00
7007	900,000.00
7008	55,200.00
7009	7,800.00
7010	13,200.00
7011	192,000.00
7012	7,800.00
7013	15,600.00
7014	14,400.00
7015	10,800.00
7017	120,000.00
7018	7,200.00
7019	8,100.00
7022	12,000.00
7023	14,400.00
7024	18,000.00
7025	50,400.00
7026	7,200.00
7027	10,800.00
7028	15,600.00
7029	48,000.00
7030	30,000.00
7031	13,200.00
7032	12,600.00
7033	21,600.00
7034	20,400.00
7035	114,000.00
7036	8,700.00
7037	39,600.00
7038	40,800.00
7040	14,400.00
7041	10,800.00
7042	24,000.00
7044	10,200.00
7045	10,200.00
7046	13,200.00
7047	20,400.00
7048	75,000.00
7049	45,600.00
7050	13,800.00
7051	15,600.00
7052	10,800.00
7053	7,200.00
7055	9,000.00
7056	14,400.00
7058	12,000.00
7059	12,000.00
7060	20,400.00
7061	7,200.00
7062	31,200.00
7063	11,400.00
7064	22,800.00
7065	50,400.00
7066	14,400.00
7067	8,400.00
7068	16,800.00
7069	24,000.00
7070	15,600.00
7071	10,200.00
7072	12,600.00
7073	24,000.00
7074	43,200.00
7075	19,200.00
7076	14,400.00
7077	15,600.00
7078	31,200.00
7079	14,400.00
7080	10,800.00
7081	10,200.00
7082	16,800.00
7083	31,200.00
7084	24,000.00
7085	28,800.00
7086	15,600.00
7087	18,600.00
7088	15,000.00
7089	16,800.00
7090	18,000.00
7091	12,000.00
7092	15,600.00
7093	10,800.00
7094	13,200.00
7095	11,100.00
7096	30,000.00
7097	22,800.00
7098	22,200.00
7099	78,000.00
7100	55,200.00
7101	26,400.00
7102	15,600.00
7103	14,400.00
7104	13,200.00
7105	10,800.00
7106	7,800.00
7108	10,200.00
7109	13,200.00
7110	11,400.00
7111	96,000.00
7112	40,800.00
7113	9,600.00
7114	8,400.00
7115	6,600.00
7116	13,200.00
7117	5,520.00
7118	13,200.00
7119	10,200.00
7120	18,000.00
7121	264,000.00
7122	20,400.00
7123	7,200.00
7124	21,600.00
7125	6,600.00
7126	8,400.00
7127	216,000.00
7128	43,200.00
7129	72,000.00
7130	43,200.00
7131	40,800.00
7132	26,400.00
7133	31,200.00
7134	15,600.00
7135	16,800.00
7136	11,400.00
7137	7,800.00
7138	14,400.00
7139	31,200.00
7140	43,200.00
7141	28,800.00
7142	9,600.00
7143	15,600.00
7144	150,000.00
7145	16,800.00
7146	234,000.00
7147	10,800.00
7148	30,000.00
7149	93,000.00
7150	28,800.00

Final Bids Include Buyer's Premium.

Lot No.	Price Realized
7151	14,400.00
7152	15,600.00
7153	21,600.00
7154	13,200.00
7155	22,800.00
7156	7,800.00
7157	26,400.00
7158	24,000.00
7159	33,600.00
7160	4,080,000.00
7161	408,000.00
7162	69,000.00
7164	336,000.00
7165	24,000.00
7166	24,000.00
7167	18,000.00
7168	18,000.00
7169	18,000.00
7170	19,200.00
7171	69,000.00
7172	52,800.00
7173	40,800.00
7174	36,000.00
7175	43,200.00
7176	34,800.00
7177	26,400.00
7178	15,600.00
7179	32,400.00
7180	60,000.00
7181	252,000.00
7182	24,000.00
7183	7,200.00
7184	9,000.00
7185	21,600.00
7186	6,000.00
7187	84,000.00
7188	576,000.00
7189	31,200.00
7190	22,800.00
7191	15,600.00
7192	10,200.00
7193	81,000.00
7194	66,000.00
7195	66,000.00
7196	11,400.00
7197	21,600.00
7198	32,400.00
7199	16,800.00
7200	20,400.00
7201	21,600.00
7202	14,400.00
7203	27,600.00
7204	16,800.00
7205	420,000.00
7206	31,200.00
7207	12,000.00
7208	60,000.00
7209	55,200.00
7210	40,800.00
7211	28,800.00
7212	39,600.00
7213	38,400.00
7214	36,000.00
7215	17,400.00
7216	11,100.00
7217	18,000.00
7218	18,000.00
7219	14,400.00
7220	13,200.00
7221	84,000.00
7222	52,800.00
7223	52,800.00
7224	9,900.00
7225	15,600.00
7226	20,400.00
7227	13,200.00
7228	40,800.00
7229	180,000.00
7230	96,000.00
7231	138,000.00
7232	69,000.00
7233	132,000.00
7234	81,000.00
7235	26,400.00
7236	26,400.00
7237	28,800.00
7238	7,800.00
7239	12,000.00
7240	432,000.00
7241	96,000.00
7242	10,200.00
7243	132,000.00
7244	114,000.00
7245	40,800.00
7246	30,000.00
7247	99,000.00
7248	28,800.00
7249	33,600.00
7250	28,800.00
7251	72,000.00
7252	26,400.00
7253	33,600.00
7254	20,400.00
7255	33,600.00
7256	31,200.00
7257	50,400.00
7258	51,600.00
7259	78,000.00
7260	19,200.00
7261	48,000.00
7262	8,400.00
7263	12,600.00
7264	40,800.00
7265	24,000.00
7266	21,000.00
7267	120,000.00
7268	66,000.00
7269	22,800.00
7270	33,600.00
7271	31,200.00
7272	31,200.00
7273	27,600.00
7274	26,400.00
7275	72,000.00
7276	26,400.00
7277	28,800.00
7278	408.00
7279	48,000.00
7280	132,000.00
7281	780.00
7282	9,600.00
7283	2,400.00
7284	4,560.00
7285	4,320.00
7286	3,840.00
7287	26,400.00
7288	1,020.00
7289	552.00
7290	312.00
7291	336.00
7292	360.00
7293	360.00
7294	336.00
7295	480.00
7296	810.00
7297	600.00
7298	840.00
7299	660.00
7300	960.00
7301	360.00
7302	360.00
7303	336.00
7304	336.00
7305	336.00
7306	312.00
7307	288.00
7308	288.00
7309	312.00
7310	288.00

Session 9

The Sydney F. Martin Collection Part 1

Colonial & Early American Coins

Lots 8001-8262

Lot No.	Price Realized
8001	102,000.00
8002	162,000.00
8003	10,200.00
8004	2,640.00
8005	2,520.00
8006	78,000.00
8007	4,080.00
8008	78,000.00
8009	4,800.00
8010	6,600.00
8011	44,400.00
8012	12,000.00
8013	4,320.00
8014	5,760.00
8015	9,000.00
8016	3,600.00
8017	16,800.00
8018	2,040.00
8019	630.00
8020	2,520.00
8021	552.00
8022	3,720.00
8023	1,680.00
8024	780.00
8025	432.00
8026	3,120.00
8027	3,960.00
8028	528.00
8029	4,320.00
8030	552.00
8031	3,840.00
8032	5,160.00
8033	1,800.00
8034	72,000.00
8035	1,440.00
8036	27,600.00
8037	31,200.00
8038	19,200.00
8039	5,040.00
8040	15,600.00
8041	780.00
8042	25,200.00
8043	12,000.00
8044	6,600.00
8045	1,440.00
8046	480.00
8047	456.00
8048	6,600.00
8049	8,400.00
8050	600.00
8051	1,920.00
8052	600.00
8053	5,280.00
8054	10,800.00
8055	2,160.00
8056	2,640.00
8057	3,840.00
8058	528.00
8059	1,500.00
8060	5,520.00
8061	2,880.00
8062	8,400.00
8063	21,600.00
8064	2,520.00
8065	1,680.00
8066	12,000.00
8067	6,600.00
8068	2,880.00
8069	50,400.00
8070	2,160.00
8071	600.00
8072	3,120.00
8073	840.00
8074	1,920.00
8075	31,200.00
8076	720.00
8077	1,320.00
8078	1,440.00
8079	7,800.00
8080	2,040.00
8081	6,600.00
8082	900.00
8083	9,000.00
8084	3,120.00
8085	1,920.00
8086	840.00
8087	1,920.00
8088	20,400.00
8089	4,320.00
8090	21,600.00
8091	336.00
8092	408.00
8093	18,000.00
8094	5,040.00
8095	9,000.00
8096	7,200.00
8097	2,160.00
8098	3,840.00
8099	3,120.00
8100	2,640.00
8101	2,400.00
8102	4,800.00
8103	3,600.00
8104	480.00
8105	720.00
8106	3,120.00
8107	2,040.00
8108	1,200.00
8109	1,320.00
8110	1,680.00
8111	2,640.00
8112	16,800.00
8113	1,560.00
8114	840.00
8115	1,020.00
8116	1,020.00
8117	1,200.00
8118	16,800.00
8119	2,880.00
8120	1,500.00
8121	5,760.00
8122	840.00
8123	2,640.00
8124	18,000.00
8125	20,400.00
8126	2,520.00
8127	1,680.00
8128	9,000.00
8129	960.00
8130	750.00
8131	2,280.00
8132	4,800.00
8133	2,760.00
8134	900.00
8135	50,400.00
8136	12,000.00
8137	3,600.00
8138	1,020.00
8139	22,800.00
8140	5,760.00
8141	4,320.00
8142	1,560.00
8143	6,600.00
8144	690.00
8145	1,140.00
8146	960.00
8147	3,600.00
8148	4,080.00
8149	21,600.00
8150	3,600.00
8151	1,020.00
8152	5,280.00
8153	960.00
8154	456.00
8155	1,320.00
8156	1,500.00
8157	1,080.00
8158	7,200.00

Final Bids Include Buyer's Premium.

Lot No.	Price Realized
8159	4,800.00
8160	1,560.00
8161	900.00
8162	192.00
8163	7,200.00
8164	4,800.00
8165	7,800.00
8166	21,600.00
8167	3,840.00
8168	2,400.00
8169	7,200.00
8170	2,160.00
8171	5,040.00
8172	1,800.00
8173	1,800.00
8174	2,160.00
8175	2,160.00
8176	1,680.00
8177	2,040.00
8178	43,200.00
8179	9,000.00
8180	24,000.00
8181	19,200.00
8182	28,800.00
8183	2,760.00
8184	3,360.00
8185	3,360.00
8186	3,840.00
8187	12,600.00
8188	3,840.00
8189	4,320.00
8190	3,360.00
8191	3,120.00
8192	84,000.00
8193	60,000.00
8194	84,000.00
8195	192,000.00
8196	52,800.00
8197	72,000.00
8198	5,760.00
8199	3,120.00
8200	3,120.00
8201	3,840.00
8202	7,800.00
8203	3,360.00
8204	1,560.00
8205	2,640.00
8206	12,600.00
8207	9,000.00
8208	6,600.00
8209	21,600.00
8210	7,200.00
8211	4,560.00
8212	528.00
8213	1,560.00
8214	13,200.00
8215	66,000.00
8216	552.00
8217	4,080.00
8218	2,280.00
8219	3,360.00
8220	43,200.00
8221	9,000.00
8222	21,600.00
8223	1,140.00
8224	4,080.00
8225	1,020.00
8226	5,520.00
8227	2,160.00
8228	900.00
8229	3,360.00
8230	7,800.00
8231	1,560.00
8232	16,800.00
8233	990.00
8234	3,120.00
8235	3,840.00
8236	11,400.00
8237	2,640.00
8238	5,760.00
8239	9,000.00
8240	3,600.00
8241	3,120.00
8242	1,680.00
8243	96,000.00
8244	990.00
8245	5,400.00
8246	4,560.00
8247	1,920.00
8248	780.00
8249	7,800.00
8250	66,000.00
8251	21,600.00
8252	22,200.00
8253	780.00
8254	132,000.00
8255	7,800.00
8256	2,400.00
8257	3,120.00
8258	7,800.00
8259	6,000.00
8260	1,680.00
8261	174,000.00
8262	31,200.00

Session 10

U.S. Coins Part 2

Silver Dollars to the End

Lots 9001-9557

Lot No.	Price Realized
9001	3,840.00
9002	4,560.00
9003	6,000.00
9004	5,040.00
9005	4,800.00
9006	3,480.00
9007	9,600.00
9008	3,240.00
9009	5,280.00
9010	1,800.00
9011	10,800.00
9012	2,400.00
9013	2,640.00
9014	2,280.00
9015	2,340.00
9016	3,840.00
9017	3,600.00
9018	3,840.00
9019	5,280.00
9020	3,840.00
9021	3,840.00
9022	5,760.00
9023	5,280.00
9024	1,920.00
9025	7,800.00
9026	2,880.00
9027	2,880.00
9028	2,640.00
9029	2,400.00
9030	5,880.00
9031	4,080.00
9032	2,640.00
9033	2,760.00
9034	2,880.00
9035	6,600.00
9036	2,880.00
9037	2,040.00
9038	1,560.00
9039	1,200.00
9040	5,040.00
9041	8,400.00
9042	9,600.00
9043	3,600.00
9044	1,740.00
9045	3,360.00
9046	2,040.00
9047	4,560.00
9048	3,120.00
9049	4,560.00
9050	2,880.00
9051	7,800.00
9052	7,800.00
9053	7,200.00
9054	5,160.00
9055	3,840.00
9056	4,440.00
9057	3,960.00
9058	4,920.00
9059	5,040.00
9060	3,360.00
9061	1,560.00
9062	5,280.00
9063	8,400.00
9064	2,400.00
9065	2,880.00
9066	1,680.00
9067	4,560.00
9068	3,600.00
9069	5,040.00
9070	3,840.00
9071	1,260.00
9072	3,360.00
9073	6,600.00
9074	3,120.00
9075	4,560.00
9076	6,000.00
9077	2,880.00
9078	1,020.00
9079	3,120.00
9080	3,600.00
9081	1,440.00
9082	2,040.00
9083	2,880.00
9084	2,640.00
9085	2,520.00
9086	1,320.00
9087	4,320.00
9088	2,880.00
9089	3,000.00
9090	1,920.00
9091	7,200.00
9092	4,080.00
9093	1,680.00
9094	2,160.00
9095	8,400.00
9096	2,640.00
9097	8,400.00
9098	7,200.00
9099	4,800.00
9100	3,720.00
9101	5,040.00
9102	5,160.00
9103	1,620.00
9104	9,000.00
9105	1,800.00
9106	1,680.00
9107	3,120.00
9108	2,100.00
9109	2,280.00
9110	4,320.00
9111	2,160.00
9112	2,880.00
9113	2,880.00
9114	4,200.00
9115	4,800.00
9116	1,920.00
9117	1,920.00
9118	1,680.00
9119	1,200.00
9120	4,560.00
9121	4,800.00
9122	3,600.00
9123	2,280.00
9124	4,080.00
9125	2,280.00
9126	2,400.00
9127	1,920.00
9128	3,720.00
9129	2,640.00
9130	1,800.00
9131	1,920.00
9132	19,200.00
9133	2,880.00
9134	8,700.00
9135	6,000.00
9136	4,200.00
9137	2,640.00
9138	2,280.00
9139	2,160.00
9140	2,040.00
9141	1,920.00
9142	7,800.00
9143	4,440.00
9144	3,240.00
9145	3,600.00
9146	2,520.00
9147	2,520.00
9148	8,100.00
9149	6,300.00
9150	2,280.00
9151	2,160.00
9152	3,000.00
9153	3,360.00
9154	8,100.00
9155	4,800.00
9156	4,560.00
9157	4,560.00
9158	2,640.00
9159	8,400.00
9160	7,200.00
9161	3,000.00
9162	1,800.00
9163	5,760.00
9164	3,840.00
9165	3,360.00
9166	3,120.00
9167	1,800.00
9168	2,640.00
9169	1,440.00
9170	12,000.00
9171	6,300.00
9172	5,040.00
9173	1,800.00
9174	2,760.00
9175	2,400.00
9176	1,680.00
9177	5,040.00
9178	5,400.00
9179	4,080.00
9180	4,560.00
9181	3,600.00
9182	3,480.00
9183	1,980.00
9184	1,560.00
9185	1,800.00
9186	4,080.00
9187	2,400.00
9188	7,200.00
9189	8,100.00
9190	3,840.00
9191	2,760.00
9192	7,200.00
9193	6,600.00
9194	4,320.00
9195	4,080.00
9196	2,400.00
9197	1,920.00
9198	3,360.00
9199	2,760.00
9200	2,400.00
9201	3,120.00
9202	1,740.00
9203	6,300.00
9204	7,200.00
9205	1,440.00
9206	9,000.00
9207	6,600.00
9208	6,600.00
9209	2,640.00
9210	2,280.00

Final Bids Include Buyer's Premium.

Lot No.	Price Realized	Lot No.	Price Realized	Lot No.	Price Realized	Lot No.	Price Realized	Lot No.	Price Realized
9211	1,920.00	9276	2,640.00	9341	1,560.00	9406	4,080.00	9471	3,600.00
9212	1,440.00	9277	4,080.00	9342	8,400.00	9407	3,840.00	9472	6,600.00
9213	1,320.00	9278	3,120.00	9343	3,600.00	9408	3,840.00	9473	7,200.00
9214	3,360.00	9279	4,560.00	9344	5,280.00	9409	6,600.00	9474	7,800.00
9215	6,600.00	9280	4,320.00	9345	4,080.00	9410	3,360.00	9475	7,200.00
9216	3,240.00	9281	1,140.00	9346	5,760.00	9411	8,400.00	9476	3,840.00
9217	2,400.00	9282	1,740.00	9347	2,880.00	9412	4,080.00	9477	6,000.00
9218	7,800.00	9283	7,200.00	9348	7,200.00	9413	4,320.00	9478	9,300.00
9219	1,800.00	9284	4,080.00	9349	1,680.00	9414	7,200.00	9479	3,840.00
9220	1,440.00	9285	4,560.00	9350	3,360.00	9415	3,840.00	9480	3,600.00
9221	6,600.00	9286	1,680.00	9351	2,340.00	9416	4,320.00	9481	5,040.00
9222	2,040.00	9287	2,880.00	9352	3,360.00	9417	3,600.00	9482	2,400.00
9223	4,080.00	9288	3,120.00	9353	2,640.00	9418	5,280.00	9483	3,360.00
9224	6,600.00	9289	6,600.00	9354	6,600.00	9419	3,120.00	9484	3,360.00
9225	9,000.00	9290	2,520.00	9355	5,520.00	9420	3,120.00	9485	3,000.00
9226	5,520.00	9291	2,520.00	9356	6,600.00	9421	5,520.00	9486	1,560.00
9227	8,400.00	9292	1,920.00	9357	14,400.00	9422	9,600.00	9487	5,520.00
9228	4,080.00	9293	2,280.00	9358	2,160.00	9423	10,800.00	9488	1,440.00
9229	3,120.00	9294	3,120.00	9359	2,280.00	9424	5,040.00	9489	2,280.00
9230	3,360.00	9295	3,840.00	9360	6,600.00	9425	7,800.00	9490	3,360.00
9231	1,920.00	9296	2,880.00	9361	7,800.00	9426	7,200.00	9491	4,560.00
9232	5,040.00	9297	4,560.00	9362	2,220.00	9427	7,200.00	9492	2,880.00
9233	6,600.00	9298	4,440.00	9363	2,160.00	9428	4,080.00	9493	2,280.00
9234	5,760.00	9299	2,880.00	9364	2,880.00	9429	3,840.00	9494	5,520.00
9235	2,640.00	9300	2,640.00	9365	3,120.00	9430	8,100.00	9495	2,880.00
9236	7,500.00	9301	5,040.00	9366	4,560.00	9431	6,600.00	9496	6,600.00
9237	2,640.00	9302	5,520.00	9367	5,280.00	9432	7,800.00	9497	3,960.00
9238	1,560.00	9303	1,680.00	9368	3,360.00	9433	4,320.00	9498	3,840.00
9239	4,560.00	9304	5,640.00	9369	2,880.00	9434	5,520.00	9499	2,040.00
9240	6,000.00	9305	3,120.00	9370	4,560.00	9435	5,400.00	9500	1,740.00
9241	3,360.00	9306	3,360.00	9371	2,880.00	9436	5,520.00	9501	10,800.00
9242	2,280.00	9307	3,600.00	9372	3,600.00	9437	5,280.00	9502	4,800.00
9243	1,560.00	9308	3,120.00	9373	5,760.00	9438	6,600.00	9503	2,880.00
9244	10,500.00	9309	1,800.00	9374	1,800.00	9439	7,800.00	9504	2,400.00
9245	5,040.00	9310	1,800.00	9375	5,040.00	9440	4,800.00	9505	1,320.00
9246	4,080.00	9311	2,880.00	9376	5,040.00	9441	5,040.00	9506	2,040.00
9247	2,340.00	9312	1,200.00	9377	2,280.00	9442	6,900.00	9507	3,120.00
9248	12,000.00	9313	1,800.00	9378	7,200.00	9443	6,000.00	9508	5,040.00
9249	3,840.00	9314	3,360.00	9379	3,840.00	9444	4,320.00	9509	6,600.00
9250	3,840.00	9315	16,800.00	9380	1,800.00	9445	3,960.00	9510	3,600.00
9251	2,400.00	9316	3,120.00	9381	4,080.00	9446	3,360.00	9511	6,600.00
9252	7,200.00	9317	7,800.00	9382	1,380.00	9447	2,640.00	9512	4,800.00
9253	5,520.00	9318	5,040.00	9383	6,000.00	9448	3,600.00	9513	4,800.00
9254	2,280.00	9319	5,280.00	9384	14,400.00	9449	4,560.00	9514	4,800.00
9255	3,120.00	9320	3,360.00	9385	5,040.00	9450	10,200.00	9515	3,840.00
9256	1,680.00	9321	2,880.00	9386	6,600.00	9451	5,280.00	9516	3,360.00
9257	4,320.00	9322	4,560.00	9387	3,120.00	9452	6,000.00	9517	4,560.00
9258	2,520.00	9323	3,600.00	9388	3,720.00	9453	4,320.00	9518	4,560.00
9259	1,800.00	9324	4,320.00	9389	3,960.00	9454	4,080.00	9519	5,280.00
9260	1,320.00	9325	7,800.00	9390	2,880.00	9455	3,600.00	9520	2,640.00
9261	11,400.00	9326	11,400.00	9391	5,280.00	9456	3,600.00	9521	2,040.00
9262	4,800.00	9327	3,960.00	9392	1,800.00	9457	4,080.00	9522	2,040.00
9263	2,040.00	9328	5,040.00	9393	7,800.00	9458	5,520.00	9523	2,400.00
9264	5,280.00	9329	5,280.00	9394	1,800.00	9459	5,040.00	9524	14,400.00
9265	7,800.00	9330	4,320.00	9395	2,100.00	9460	11,100.00	9525	3,360.00
9266	2,880.00	9331	8,400.00	9396	1,560.00	9461	4,080.00	9526	120.00
9267	6,000.00	9332	3,600.00	9397	4,560.00	9462	3,600.00	9527	120.00
9268	6,600.00	9333	7,200.00	9398	3,120.00	9463	4,080.00	9528	120.00
9269	4,560.00	9334	10,500.00	9399	1,560.00	9464	2,880.00	9529	144.00
9270	1,680.00	9335	2,400.00	9400	6,600.00	9465	7,200.00	9530	144.00
9271	9,000.00	9336	5,280.00	9401	2,400.00	9466	5,040.00	9531	3,240.00
9272	4,920.00	9337	2,640.00	9402	10,800.00	9467	2,640.00	9532	3,840.00
9273	1,080.00	9338	10,200.00	9403	4,320.00	9468	3,360.00	9533	1,740.00
9274	5,520.00	9339	3,840.00	9404	10,200.00	9469	5,520.00	9534	1,800.00
9275	2,880.00	9340	3,840.00	9405	3,600.00	9470	4,320.00	9535	1,800.00

Final Bids Include Buyer's Premium.

Lot No.	Price Realized
9536	1,920.00
9537	840.00
9538	720.00
9539	1,560.00
9540	1,200.00
9541	690.00
9542	690.00
9543	504.00
9544	120.00
9545	1,200.00
9546	2,640.00
9547	9,000.00
9550	3,120.00
9551	5,040.00
9552	38,400.00
9553	2,400.00
9554	1,020.00
9555	1,320.00
9556	4,080.00
9557	3,600.00

Session 11

U.S. Coins Part 1

Internet Only

Lots 10001-10715

Lot No.	Price Realized
10001	288.00
10002	80.00
10003	264.00
10004	192.00
10005	432.00
10006	528.00
10007	432.00
10008	1,440.00
10009	720.00
10010	168.00
10011	240.00
10012	720.00
10013	60.00
10014	40.00
10015	900.00
10016	432.00
10017	720.00
10018	240.00
10019	360.00
10020	408.00
10021	360.00
10022	312.00
10023	100.00
10024	360.00
10025	100.00
10026	144.00
10027	168.00
10028	336.00
10029	80.00
10030	336.00
10031	288.00
10032	2,520.00
10033	216.00
10034	432.00
10035	432.00
10036	360.00
10037	240.00
10038	408.00
10039	192.00
10040	408.00
10041	216.00
10042	288.00
10043	192.00
10044	192.00
10045	192.00
10046	192.00
10047	216.00
10048	336.00
10049	120.00
10050	144.00
10051	312.00
10052	144.00
10053	360.00
10054	360.00
10055	80.00
10056	120.00
10057	216.00
10058	192.00
10059	40.00
10060	720.00
10061	1,200.00
10062	1,020.00
10063	408.00
10064	120.00
10065	100.00
10066	192.00
10067	660.00
10068	1,560.00
10069	168.00
10070	40.00
10071	40.00
10072	100.00
10073	600.00
10074	288.00
10075	360.00
10076	288.00
10077	1,560.00
10078	312.00
10079	408.00
10080	240.00
10081	240.00
10082	660.00
10083	384.00
10084	264.00
10085	528.00
10086	720.00
10087	264.00
10088	240.00
10089	312.00
10090	312.00
10091	312.00
10092	120.00
10093	168.00
10094	600.00
10095	528.00
10096	240.00
10097	264.00
10098	870.00
10099	1,200.00
10100	384.00
10101	750.00
10102	480.00
10103	120.00
10104	168.00
10105	312.00
10106	144.00
10107	144.00
10108	168.00
10109	312.00
10110	1,560.00
10111	336.00
10112	192.00
10113	840.00
10114	288.00
10115	432.00
10116	504.00
10117	408.00
10118	360.00
10119	504.00
10120	1,020.00
10121	40.00
10122	552.00
10123	1,200.00
10124	384.00
10125	408.00
10126	168.00
10127	750.00
10128	360.00
10129	120.00
10130	552.00
10131	216.00
10132	1,140.00
10133	720.00
10134	168.00
10135	1,020.00
10136	1,320.00
10137	720.00
10138	168.00
10139	384.00
10140	264.00
10141	456.00
10142	480.00
10143	168.00
10144	600.00
10145	456.00
10146	60.00
10147	660.00
10148	264.00
10149	900.00
10150	456.00
10151	312.00
10152	288.00
10153	408.00
10154	360.00
10155	660.00
10156	432.00
10157	600.00
10158	552.00
10159	312.00
10160	264.00
10161	456.00
10162	80.00
10163	660.00
10164	576.00
10165	1,020.00
10166	840.00
10167	312.00
10168	1,020.00
10169	1,020.00
10170	528.00
10171	408.00
10172	960.00
10173	840.00
10174	384.00
10175	360.00
10176	384.00
10177	168.00
10178	336.00
10179	552.00
10180	144.00
10181	552.00
10182	780.00
10183	264.00
10184	336.00
10185	900.00
10186	660.00
10187	900.00
10188	192.00
10189	576.00
10190	720.00
10191	576.00
10192	576.00
10193	480.00
10194	288.00
10195	810.00
10196	840.00
10197	336.00
10198	8,400.00
10199	144.00
10200	408.00
10201	312.00
10202	840.00
10203	336.00
10204	1,440.00
10205	144.00
10206	192.00
10207	100.00
10208	144.00
10209	240.00
10210	360.00
10211	312.00
10212	80.00
10213	1,320.00
10214	216.00
10215	80.00
10216	504.00
10217	60.00
10218	80.00
10219	168.00
10220	100.00
10221	192.00
10222	60.00
10223	168.00
10224	100.00
10225	240.00
10226	100.00
10227	120.00
10228	600.00
10229	690.00
10230	240.00
10231	216.00
10232	480.00
10233	660.00
10234	80.00
10235	168.00
10236	432.00
10237	408.00
10238	600.00
10239	144.00
10240	240.00
10241	360.00
10242	60.00
10243	1,080.00
10244	504.00
10245	720.00
10246	312.00
10247	408.00
10248	660.00
10249	288.00
10250	80.00
10251	288.00
10252	504.00
10253	288.00
10254	384.00
10255	100.00
10256	720.00
10257	504.00
10258	216.00
10259	216.00
10260	480.00
10261	336.00
10262	432.00
10263	840.00
10264	456.00
10265	1,080.00
10266	144.00
10267	432.00
10268	1,020.00
10269	384.00
10270	900.00
10271	600.00
10272	780.00
10273	660.00
10274	240.00
10275	480.00
10276	336.00
10277	456.00
10278	288.00
10279	576.00
10280	312.00
10281	456.00
10282	384.00
10283	216.00
10284	1,320.00
10285	900.00
10286	456.00
10287	660.00
10288	720.00
10289	1,080.00
10290	840.00
10291	840.00
10292	900.00
10293	288.00
10294	2,280.00
10295	384.00
10296	1,800.00
10297	720.00
10298	780.00
10299	100.00
10300	100.00
10301	2,160.00
10302	1,140.00
10303	1,680.00
10304	1,680.00
10305	2,040.00
10306	1,560.00
10307	1,440.00
10308	144.00
10309	780.00
10310	780.00
10311	960.00

Final Bids Include Buyer's Premium.

Lot No.	Price Realized
10312	810.00
10313	312.00
10314	264.00
10315	1,560.00
10316	192.00
10317	1,020.00
10318	264.00
10319	100.00
10320	216.00
10321	2,160.00
10322	1,800.00
10323	1,500.00
10324	312.00
10325	144.00
10326	80.00
10327	1,140.00
10328	240.00
10329	660.00
10330	1,920.00
10331	192.00
10332	810.00
10333	264.00
10334	600.00
10335	960.00
10336	432.00
10337	576.00
10338	216.00
10339	216.00
10340	288.00
10341	360.00
10342	264.00
10343	312.00
10344	528.00
10345	336.00
10346	288.00
10347	408.00
10348	264.00
10349	528.00
10350	456.00
10351	660.00
10352	408.00
10353	312.00
10354	144.00
10355	168.00
10356	192.00
10357	960.00
10358	456.00
10359	840.00
10360	600.00
10361	216.00
10362	840.00
10363	144.00
10364	264.00
10365	780.00
10366	600.00
10367	660.00
10368	576.00
10369	528.00
10370	456.00
10371	1,320.00
10372	384.00
10373	168.00
10374	144.00
10375	192.00
10376	660.00
10377	312.00
10378	1,440.00
10379	264.00
10380	600.00
10381	1,800.00
10382	480.00
10383	168.00
10384	600.00
10385	120.00
10386	552.00
10387	312.00
10388	1,140.00
10389	660.00
10390	216.00
10391	408.00
10392	1,080.00
10393	840.00
10394	144.00
10395	432.00
10396	216.00
10397	144.00
10398	192.00
10399	1,020.00
10400	80.00
10401	456.00
10402	80.00
10403	840.00
10404	408.00
10405	810.00
10406	312.00
10407	1,800.00
10408	432.00
10409	312.00
10410	240.00
10411	456.00
10412	780.00
10413	80.00
10414	288.00
10415	288.00
10416	2,400.00
10417	528.00
10418	600.00
10419	192.00
10420	408.00
10421	240.00
10422	720.00
10423	720.00
10424	360.00
10425	1,800.00
10426	432.00
10427	312.00
10428	144.00
10429	720.00
10430	456.00
10431	312.00
10432	288.00
10433	384.00
10434	312.00
10435	720.00
10436	192.00
10437	780.00
10438	660.00
10439	660.00
10440	432.00
10441	216.00
10442	360.00
10443	360.00
10444	100.00
10445	192.00
10446	288.00
10447	336.00
10448	384.00
10449	384.00
10450	288.00
10451	336.00
10452	1,140.00
10453	120.00
10454	80.00
10455	60.00
10456	900.00
10457	630.00
10458	576.00
10459	1,320.00
10460	216.00
10461	480.00
10462	240.00
10463	384.00
10464	1,680.00
10465	1,920.00
10466	1,560.00
10467	168.00
10468	264.00
10469	384.00
10470	312.00
10471	192.00
10472	312.00
10473	120.00
10474	168.00
10475	120.00
10476	432.00
10477	240.00
10478	216.00
10479	720.00
10480	384.00
10481	240.00
10482	192.00
10483	600.00
10484	144.00
10485	120.00
10486	120.00
10487	100.00
10488	576.00
10489	312.00
10490	552.00
10491	504.00
10492	840.00
10493	192.00
10494	1,080.00
10495	1,560.00
10496	336.00
10497	900.00
10498	504.00
10499	100.00
10500	504.00
10501	144.00
10502	168.00
10503	216.00
10504	780.00
10505	384.00
10506	312.00
10507	336.00
10508	144.00
10509	720.00
10510	480.00
10511	780.00
10512	216.00
10513	504.00
10514	504.00
10515	1,200.00
10516	1,020.00
10517	780.00
10518	480.00
10519	408.00
10520	1,320.00
10521	870.00
10522	80.00
10523	120.00
10524	480.00
10525	480.00
10526	40.00
10527	120.00
10528	80.00
10529	144.00
10530	6,600.00
10531	192.00
10532	840.00
10533	120.00
10534	960.00
10535	456.00
10536	1,020.00
10537	312.00
10538	384.00
10539	192.00
10540	660.00
10541	660.00
10542	144.00
10543	1,200.00
10544	660.00
10545	144.00
10546	336.00
10547	144.00
10548	264.00
10549	660.00
10550	408.00
10551	2,880.00
10552	480.00
10553	360.00
10554	660.00
10555	1,680.00
10556	576.00
10557	660.00
10558	2,640.00
10559	900.00
10560	528.00
10561	1,440.00
10562	900.00
10563	2,640.00
10564	930.00
10565	192.00
10566	1,560.00
10567	100.00
10568	1,140.00
10569	1,080.00
10570	720.00
10571	1,080.00
10572	144.00
10573	432.00
10574	360.00
10575	600.00
10576	840.00
10577	408.00
10578	384.00
10579	360.00
10580	780.00
10581	660.00
10582	456.00
10583	264.00
10584	100.00
10585	600.00
10586	1,080.00
10587	336.00
10588	456.00
10589	384.00
10590	456.00
10591	480.00
10592	1,080.00
10593	264.00
10594	264.00
10595	504.00
10596	960.00
10597	144.00
10598	312.00
10599	100.00
10600	900.00
10601	408.00
10602	240.00
10603	360.00
10604	384.00
10605	384.00
10606	1,200.00
10607	504.00
10608	216.00
10609	216.00
10610	900.00
10611	408.00
10612	1,140.00
10613	336.00
10614	360.00
10615	1,440.00
10616	192.00
10617	120.00
10618	600.00
10619	810.00
10620	840.00
10621	432.00
10622	900.00
10623	504.00
10624	144.00
10625	312.00
10626	120.00
10627	216.00
10628	312.00
10629	720.00
10630	240.00
10631	720.00
10632	288.00
10633	480.00
10634	720.00
10635	840.00
10636	408.00
10637	1,440.00
10638	264.00
10639	1,200.00
10640	384.00
10641	1,920.00
10642	1,920.00
10643	1,800.00
10644	1,740.00
10645	504.00
10646	288.00

Final Bids Include Buyer's Premium.

Lot No.	Price Realized
10647	1,020.00
10648	336.00
10649	240.00
10650	120.00
10651	1,320.00
10652	2,160.00
10653	216.00
10654	1,080.00
10655	1,920.00
10656	480.00
10657	660.00
10658	600.00
10659	528.00
10660	168.00
10661	1,560.00
10662	1,560.00
10663	480.00
10664	900.00
10665	1,020.00
10666	264.00
10667	100.00
10668	504.00
10669	240.00
10670	192.00
10671	1,920.00
10672	360.00
10673	1,920.00
10674	264.00
10675	552.00
10676	2,880.00
10677	432.00
10678	720.00
10679	336.00
10680	660.00
10681	432.00
10682	504.00
10683	264.00
10684	1,320.00
10685	600.00
10686	432.00
10687	504.00
10688	456.00
10689	504.00
10690	288.00
10691	900.00
10692	504.00
10693	312.00
10694	504.00
10695	660.00
10696	384.00
10697	288.00
10698	660.00
10699	780.00
10700	504.00
10701	240.00
10702	504.00
10703	780.00
10704	216.00
10705	1,440.00
10706	960.00
10707	336.00
10708	840.00
10709	840.00
10710	360.00
10711	576.00
10712	216.00
10713	192.00
10714	192.00

Session 12

U.S. Coins Part 2

Internet Only

Lots 11001-11653

Lot No.	Price Realized
11001	810.00
11002	552.00
11003	870.00
11004	720.00
11005	900.00
11006	456.00
11007	360.00
11008	504.00
11009	456.00
11010	312.00
11011	408.00
11012	240.00
11013	432.00
11014	360.00
11015	264.00
11016	456.00
11017	720.00
11018	360.00
11019	360.00
11020	288.00
11021	264.00
11022	480.00
11023	384.00
11024	384.00
11025	312.00
11026	408.00
11027	336.00
11028	840.00
11029	264.00
11030	240.00
11031	144.00
11032	144.00
11033	216.00
11034	144.00
11035	168.00
11036	144.00
11037	660.00
11038	240.00
11039	120.00
11040	80.00
11041	456.00
11042	1,020.00
11043	192.00
11044	100.00
11045	576.00
11046	120.00
11047	288.00
11048	216.00
11049	1,620.00
11050	264.00
11051	1,020.00
11052	552.00
11053	900.00
11054	288.00
11055	1,080.00
11056	1,140.00
11057	336.00
11058	1,080.00
11059	216.00
11060	432.00
11061	1,260.00
11062	528.00
11063	456.00
11064	120.00
11065	528.00
11066	384.00
11067	240.00
11068	264.00
11069	312.00
11070	168.00
11071	840.00
11072	1,320.00
11073	900.00
11074	1,440.00
11075	660.00
11076	528.00
11077	552.00
11078	780.00
11079	360.00
11080	1,140.00
11081	990.00
11082	528.00
11083	1,020.00
11084	1,110.00
11085	930.00
11086	840.00
11087	1,080.00
11088	720.00
11089	528.00
11090	660.00
11091	900.00
11092	216.00
11093	780.00
11094	600.00
11095	2,040.00
11096	1,920.00
11097	780.00
11098	1,320.00
11099	360.00
11100	1,440.00
11101	1,920.00
11102	1,560.00
11103	1,920.00
11104	1,680.00
11105	1,680.00
11106	2,160.00
11107	552.00
11108	2,040.00
11109	384.00
11110	960.00
11111	480.00
11112	1,620.00
11113	1,050.00
11114	1,680.00
11115	1,140.00
11116	240.00
11117	1,560.00
11118	780.00
11119	720.00
11120	900.00
11121	1,200.00
11122	1,380.00
11123	432.00
11124	840.00
11125	1,020.00
11126	384.00
11127	1,440.00
11128	720.00
11129	780.00
11130	1,680.00
11131	1,440.00
11132	1,020.00
11133	780.00
11134	456.00
11135	384.00
11136	870.00
11137	1,080.00
11138	600.00
11139	840.00
11140	552.00
11141	456.00
11142	1,320.00
11143	750.00
11144	660.00
11145	456.00
11146	660.00
11147	1,320.00
11148	3,120.00
11149	660.00
11150	780.00
11151	384.00
11152	900.00
11153	168.00
11154	1,020.00
11155	552.00
11156	528.00
11157	456.00
11158	144.00
11159	720.00
11160	216.00
11161	192.00
11162	80.00
11163	660.00
11164	168.00
11165	960.00
11166	216.00
11167	216.00
11168	120.00
11169	100.00
11170	80.00
11171	216.00
11172	120.00
11173	528.00
11174	240.00
11175	288.00
11176	100.00
11177	192.00
11178	960.00
11179	288.00
11180	216.00
11181	120.00
11182	360.00
11183	168.00
11184	264.00
11185	456.00
11186	192.00
11187	120.00
11188	384.00
11189	336.00
11190	144.00
11191	840.00
11192	192.00
11193	1,140.00
11194	1,560.00
11195	192.00
11196	192.00
11197	60.00
11198	840.00
11199	384.00
11200	408.00
11201	900.00
11202	240.00
11204	1,620.00
11205	1,560.00
11206	1,440.00
11207	1,080.00
11208	840.00
11209	480.00
11210	1,020.00
11211	750.00
11212	528.00
11213	408.00
11214	1,440.00
11215	600.00
11216	1,560.00
11217	870.00
11218	960.00
11219	1,320.00
11220	384.00
11221	2,160.00
11222	1,140.00
11223	1,080.00
11224	1,380.00
11225	660.00
11226	504.00
11227	432.00
11228	456.00
11229	1,500.00
11230	1,110.00
11231	600.00
11232	660.00
11233	720.00
11234	408.00
11235	600.00
11236	336.00
11237	168.00
11238	408.00
11239	408.00
11240	216.00
11241	168.00
11242	660.00
11243	480.00
11244	384.00
11245	384.00
11246	840.00
11247	552.00
11248	600.00
11249	480.00
11250	552.00
11251	408.00
11252	528.00
11253	528.00
11254	384.00
11255	360.00
11256	312.00
11257	780.00
11258	408.00
11259	312.00
11260	100.00
11261	408.00

Final Bids Include Buyer's Premium.

Lot No.	Price Realized	Lot No.	Price Realized	Lot No.	Price Realized	Lot No.	Price Realized	Lot No.	Price Realized
11262	120.00	11329	288.00	11396	720.00	11463	2,040.00	11530	1,440.00
11263	780.00	11330	288.00	11397	720.00	11464	384.00	11531	360.00
11264	900.00	11331	288.00	11398	780.00	11465	870.00	11532	552.00
11265	5,520.00	11332	288.00	11399	780.00	11466	528.00	11533	1,440.00
11266	312.00	11333	312.00	11400	780.00	11467	264.00	11534	80.00
11267	1,050.00	11334	312.00	11401	840.00	11468	1,440.00	11535	900.00
11268	960.00	11335	312.00	11402	216.00	11469	1,440.00	11536	216.00
11269	960.00	11336	408.00	11403	80.00	11470	1,320.00	11537	144.00
11270	576.00	11337	312.00	11404	480.00	11471	720.00	11538	168.00
11271	1,440.00	11338	312.00	11405	120.00	11472	1,560.00	11539	120.00
11272	840.00	11339	1,800.00	11406	780.00	11473	1,200.00	11540	1,320.00
11273	2,160.00	11340	168.00	11407	660.00	11474	900.00	11541	1,200.00
11274	720.00	11341	480.00	11408	336.00	11475	960.00	11542	840.00
11275	720.00	11342	312.00	11409	100.00	11476	480.00	11543	660.00
11276	660.00	11343	288.00	11410	192.00	11477	504.00	11544	216.00
11277	660.00	11344	288.00	11411	120.00	11478	264.00	11545	240.00
11278	630.00	11345	264.00	11412	120.00	11479	528.00	11546	1,800.00
11279	630.00	11346	192.00	11413	80.00	11480	552.00	11547	120.00
11280	2,280.00	11347	384.00	11414	1,380.00	11481	384.00	11548	1,320.00
11281	1,140.00	11348	100.00	11415	384.00	11482	1,170.00	11549	960.00
11282	780.00	11349	408.00	11416	900.00	11483	1,080.00	11550	900.00
11283	780.00	11350	552.00	11417	552.00	11484	312.00	11551	870.00
11284	780.00	11351	600.00	11418	336.00	11485	504.00	11552	840.00
11285	192.00	11352	504.00	11419	1,680.00	11486	840.00	11553	1,020.00
11286	720.00	11353	336.00	11420	1,800.00	11487	384.00	11554	690.00
11287	168.00	11354	384.00	11421	1,680.00	11488	312.00	11555	720.00
11288	168.00	11355	264.00	11422	288.00	11489	264.00	11556	1,800.00
11289	780.00	11356	288.00	11423	80.00	11490	264.00	11557	408.00
11290	432.00	11357	288.00	11424	192.00	11491	120.00	11558	144.00
11291	456.00	11358	336.00	11425	192.00	11492	840.00	11559	1,560.00
11292	80.00	11359	288.00	11426	480.00	11493	900.00	11560	100.00
11293	192.00	11360	264.00	11427	504.00	11494	600.00	11561	80.00
11294	930.00	11361	288.00	11428	192.00	11495	312.00	11562	432.00
11295	900.00	11362	288.00	11429	192.00	11496	288.00	11563	1,560.00
11296	660.00	11363	288.00	11430	144.00	11497	240.00	11564	600.00
11297	720.00	11364	336.00	11431	720.00	11498	1,500.00	11565	528.00
11298	660.00	11365	312.00	11432	630.00	11499	1,320.00	11566	360.00
11299	720.00	11366	360.00	11433	528.00	11500	432.00	11567	360.00
11300	660.00	11367	456.00	11434	100.00	11501	240.00	11568	192.00
11301	630.00	11368	120.00	11435	120.00	11502	100.00	11569	144.00
11302	552.00	11369	100.00	11436	168.00	11503	264.00	11570	780.00
11303	1,140.00	11370	60.00	11437	480.00	11504	1,200.00	11571	264.00
11304	780.00	11371	1,080.00	11438	1,500.00	11505	264.00	11572	120.00
11305	840.00	11372	456.00	11439	1,080.00	11506	120.00	11573	216.00
11306	720.00	11373	384.00	11440	312.00	11507	780.00	11574	168.00
11307	690.00	11374	1,080.00	11441	80.00	11508	240.00	11575	168.00
11308	780.00	11375	600.00	11442	1,260.00	11509	100.00	11576	168.00
11309	1,560.00	11376	360.00	11443	960.00	11510	100.00	11577	168.00
11310	1,140.00	11377	312.00	11444	504.00	11511	168.00	11578	144.00
11311	288.00	11378	312.00	11445	840.00	11512	384.00	11579	168.00
11312	264.00	11379	264.00	11446	660.00	11513	144.00	11580	144.00
11313	1,020.00	11380	264.00	11447	1,140.00	11514	870.00	11581	144.00
11314	168.00	11381	336.00	11448	100.00	11515	80.00	11582	168.00
11315	3,360.00	11382	264.00	11449	80.00	11516	900.00	11583	168.00
11316	4,800.00	11383	264.00	11450	1,080.00	11517	1,200.00	11584	120.00
11317	4,800.00	11384	288.00	11451	990.00	11518	780.00	11585	240.00
11318	660.00	11385	312.00	11452	576.00	11519	690.00	11586	216.00
11319	1,020.00	11386	504.00	11453	240.00	11520	456.00	11587	240.00
11320	1,800.00	11387	780.00	11454	240.00	11521	168.00	11588	216.00
11321	144.00	11388	168.00	11455	192.00	11522	168.00	11589	216.00
11322	192.00	11389	552.00	11456	240.00	11523	1,110.00	11590	2,400.00
11323	1,200.00	11390	120.00	11457	168.00	11524	240.00	11591	1,560.00
11324	1,110.00	11391	1,140.00	11458	600.00	11525	168.00	11592	780.00
11325	780.00	11392	1,140.00	11459	192.00	11526	144.00	11593	480.00
11326	552.00	11393	870.00	11460	1,200.00	11527	1,320.00	11594	432.00
11327	312.00	11394	1,020.00	11461	900.00	11528	660.00	11595	480.00
11328	504.00	11395	720.00	11462	990.00	11529	504.00	11596	360.00

Final Bids Include Buyer's Premium.

Lot No.	Price Realized
11597	456.00
11598	336.00
11599	336.00
11600	900.00
11601	552.00
11602	504.00
11603	576.00
11604	1,110.00
11605	1,080.00
11606	690.00
11607	336.00
11608	336.00
11609	240.00
11610	240.00
11611	168.00
11612	432.00
11613	660.00
11614	1,320.00
11615	264.00
11616	432.00
11617	144.00
11618	216.00
11619	1,200.00
11620	2,760.00
11621	630.00
11622	456.00
11623	264.00
11624	1,560.00
11625	1,560.00
11626	144.00
11627	264.00
11628	1,020.00
11629	2,400.00
11630	960.00
11631	552.00
11632	360.00
11633	660.00
11634	1,200.00
11635	600.00
11636	288.00
11637	288.00
11638	240.00
11639	216.00
11640	480.00
11641	810.00
11642	504.00
11643	1,380.00
11644	1,140.00
11645	780.00
11646	384.00
11647	384.00
11648	780.00
11649	264.00
11650	900.00
11651	660.00
11652	336.00
11653	1,800.00

Session 13

U.S. Coins Part 3

Internet Only

Lots 12001-12731

Lot No.	Price Realized
12001	960.00
12002	384.00
12003	288.00
12004	288.00
12005	360.00
12006	120.00
12007	456.00
12008	720.00
12009	312.00
12010	264.00
12011	312.00
12012	660.00
12013	408.00
12014	432.00
12015	312.00
12016	336.00
12017	336.00
12018	288.00
12019	660.00
12020	360.00
12021	552.00
12022	264.00
12023	660.00
12024	432.00
12025	456.00
12026	264.00
12027	900.00
12028	384.00
12029	288.00
12030	216.00
12031	288.00
12032	432.00
12033	432.00
12034	780.00
12035	528.00
12036	780.00
12037	360.00
12038	432.00
12039	576.00
12040	480.00
12041	900.00
12042	660.00
12043	1,020.00
12044	1,440.00
12045	504.00
12046	720.00
12047	528.00
12048	660.00
12049	660.00
12050	576.00
12051	600.00
12052	552.00
12053	504.00
12054	720.00
12055	780.00
12056	780.00
12057	528.00
12058	456.00
12059	360.00
12060	840.00
12061	600.00
12062	528.00
12063	690.00
12064	780.00
12065	720.00
12066	528.00
12067	660.00
12068	456.00
12069	870.00
12070	576.00
12071	456.00
12072	1,680.00
12073	630.00
12074	384.00
12075	720.00
12076	1,080.00
12077	384.00
12078	1,020.00
12079	870.00
12080	600.00
12081	528.00
12082	432.00
12083	360.00
12084	1,560.00
12085	900.00
12086	900.00
12087	900.00
12088	900.00
12089	552.00
12090	1,320.00
12091	1,140.00
12092	1,200.00
12093	720.00
12094	660.00
12095	504.00
12096	504.00
12097	1,320.00
12098	1,320.00
12099	432.00
12100	432.00
12101	384.00
12102	1,320.00
12103	1,080.00
12104	504.00
12105	432.00
12106	432.00
12107	480.00
12108	1,320.00
12109	456.00
12110	480.00
12111	2,280.00
12112	1,560.00
12113	1,800.00
12114	1,140.00
12115	1,560.00
12116	840.00
12117	432.00
12118	1,080.00
12119	930.00
12120	1,080.00
12121	456.00
12122	432.00
12123	456.00
12124	1,140.00
12125	720.00
12126	720.00
12127	720.00
12128	552.00
12129	528.00
12130	456.00
12131	1,560.00
12132	456.00
12133	456.00
12134	720.00
12135	1,020.00
12136	552.00
12137	408.00
12138	720.00
12139	660.00
12140	1,440.00
12141	576.00
12142	600.00
12143	1,320.00
12144	1,320.00
12145	780.00
12146	1,020.00
12147	960.00
12148	660.00
12149	1,080.00
12150	960.00
12151	2,400.00
12152	720.00
12153	660.00
12154	1,680.00
12155	750.00
12156	528.00
12157	552.00
12158	504.00
12159	960.00
12160	1,140.00
12161	720.00
12162	1,260.00
12163	1,860.00
12164	960.00
12165	480.00
12166	480.00
12167	504.00
12168	600.00
12169	480.00
12170	1,080.00
12171	1,680.00
12172	720.00
12173	480.00
12174	1,440.00
12175	504.00
12176	576.00
12177	750.00
12178	480.00
12179	504.00
12180	480.00
12181	900.00
12182	576.00
12183	480.00
12184	690.00
12185	576.00
12186	600.00
12187	480.00
12188	600.00
12189	576.00
12190	480.00
12191	600.00
12192	1,020.00
12193	528.00
12194	780.00
12195	600.00
12196	576.00
12197	630.00
12198	660.00
12199	1,920.00
12200	1,680.00
12201	1,260.00
12202	780.00
12203	630.00
12204	600.00
12205	600.00
12206	840.00
12207	780.00
12208	576.00
12209	630.00
12210	840.00
12211	660.00
12212	3,120.00
12213	840.00
12214	900.00
12215	690.00
12216	630.00
12217	1,560.00
12218	1,560.00
12219	1,560.00
12220	1,560.00
12221	1,200.00
12222	1,320.00
12223	1,140.00
12224	960.00
12225	1,200.00
12226	930.00
12227	960.00
12228	960.00
12229	1,320.00
12230	1,260.00
12231	960.00
12232	1,200.00
12233	1,200.00
12234	960.00
12235	1,020.00
12236	1,440.00
12237	1,320.00
12238	1,080.00
12239	900.00
12240	1,440.00
12241	960.00
12242	1,380.00
12243	930.00
12244	1,440.00
12245	900.00
12246	960.00
12247	1,440.00
12248	1,080.00
12249	1,440.00
12250	2,280.00
12251	1,260.00
12252	1,140.00
12253	1,200.00
12254	1,140.00
12255	1,440.00
12256	1,140.00
12257	1,200.00
12258	1,140.00
12259	1,680.00
12260	1,560.00
12261	1,440.00
12262	1,440.00
12263	1,380.00
12264	2,040.00
12265	2,040.00
12266	1,560.00
12267	2,280.00
12268	2,760.00
12269	2,340.00
12270	2,340.00
12271	2,640.00

Final Bids Include Buyer's Premium.

Lot No.	Price Realized
12272	2,400.00
12273	2,640.00
12274	2,640.00
12275	3,720.00
12276	3,240.00
12277	2,640.00
12278	3,000.00
12279	2,400.00
12280	2,280.00
12281	2,280.00
12282	2,040.00
12283	2,040.00
12284	1,980.00
12285	1,920.00
12286	1,860.00
12287	1,860.00
12288	2,280.00
12289	1,860.00
12290	3,600.00
12291	3,120.00
12292	2,880.00
12293	2,280.00
12294	2,880.00
12295	1,860.00
12296	1,980.00
12297	1,920.00
12298	2,400.00
12299	1,980.00
12300	2,160.00
12301	1,980.00
12302	2,220.00
12303	2,160.00
12304	1,980.00
12305	2,400.00
12306	2,040.00
12307	3,120.00
12308	3,120.00
12309	1,980.00
12310	1,860.00
12311	1,860.00
12312	2,160.00
12313	2,040.00
12314	1,920.00
12315	1,800.00
12316	2,160.00
12317	1,860.00
12318	2,040.00
12319	2,640.00
12320	2,040.00
12321	2,160.00
12322	2,160.00
12323	1,920.00
12324	3,600.00
12325	2,400.00
12326	2,880.00
12327	3,120.00
12328	2,280.00
12329	2,280.00
12330	2,640.00
12331	2,160.00
12332	2,160.00
12333	2,040.00
12334	1,920.00
12335	1,920.00
12336	1,860.00
12337	2,640.00
12338	1,860.00
12339	1,920.00
12340	1,800.00
12341	3,360.00
12342	3,600.00
12343	3,600.00
12344	3,840.00
12345	3,360.00
12346	3,360.00
12347	3,360.00
12348	3,240.00
12349	3,240.00
12350	3,360.00
12351	3,240.00
12352	3,240.00
12353	3,240.00
12354	3,360.00
12355	3,360.00
12356	3,240.00
12357	3,240.00
12358	2,280.00
12359	2,280.00
12360	2,160.00
12361	1,920.00
12362	3,120.00
12363	2,640.00
12364	3,360.00
12365	2,160.00
12366	2,760.00
12367	2,880.00
12368	3,360.00
12369	3,120.00
12370	2,520.00
12371	2,520.00
12372	2,400.00
12373	2,160.00
12374	2,880.00
12375	2,520.00
12376	1,980.00
12377	1,920.00
12378	2,640.00
12379	2,280.00
12380	2,040.00
12381	2,040.00
12382	2,880.00
12383	2,160.00
12384	2,160.00
12385	1,800.00
12386	1,800.00
12387	2,640.00
12388	2,160.00
12389	2,220.00
12390	2,160.00
12391	2,040.00
12392	2,160.00
12393	2,040.00
12394	1,980.00
12395	1,920.00
12396	2,880.00
12397	1,920.00
12398	3,360.00
12399	2,160.00
12400	1,980.00
12401	3,120.00
12402	3,360.00
12403	2,880.00
12404	2,160.00
12405	2,160.00
12406	2,160.00
12407	2,040.00
12408	2,040.00
12409	1,920.00
12410	1,800.00
12411	1,800.00
12412	2,100.00
12413	2,280.00
12414	504.00
12415	504.00
12416	384.00
12417	288.00
12418	1,440.00
12419	900.00
12420	1,080.00
12421	1,440.00
12422	960.00
12423	900.00
12424	552.00
12425	408.00
12426	360.00
12427	360.00
12428	1,560.00
12429	870.00
12430	720.00
12431	750.00
12432	1,560.00
12433	780.00
12434	1,020.00
12435	810.00
12436	600.00
12437	504.00
12438	216.00
12439	384.00
12440	1,200.00
12441	168.00
12442	1,380.00
12443	216.00
12444	168.00
12445	288.00
12446	720.00
12447	456.00
12448	360.00
12449	120.00
12450	1,200.00
12451	456.00
12452	456.00
12453	384.00
12454	660.00
12455	408.00
12456	456.00
12457	384.00
12458	168.00
12459	144.00
12460	120.00
12461	264.00
12462	264.00
12463	240.00
12464	288.00
12465	480.00
12466	168.00
12467	312.00
12468	384.00
12469	432.00
12470	312.00
12471	216.00
12472	312.00
12473	240.00
12474	216.00
12475	216.00
12476	1,320.00
12477	900.00
12478	900.00
12479	690.00
12480	720.00
12481	780.00
12482	528.00
12483	504.00
12484	960.00
12485	960.00
12486	1,080.00
12487	720.00
12488	528.00
12489	504.00
12490	408.00
12491	192.00
12492	192.00
12493	168.00
12494	120.00
12495	144.00
12496	120.00
12497	432.00
12498	312.00
12499	408.00
12500	312.00
12501	240.00
12502	288.00
12503	216.00
12504	144.00
12505	144.00
12506	120.00
12507	720.00
12508	288.00
12509	216.00
12510	552.00
12511	408.00
12512	240.00
12513	312.00
12514	240.00
12515	240.00
12516	1,020.00
12517	2,280.00
12518	2,040.00
12519	576.00
12520	432.00
12521	660.00
12522	900.00
12523	192.00
12524	384.00
12525	360.00
12526	480.00
12527	408.00
12528	990.00
12529	960.00
12530	408.00
12531	432.00
12532	456.00
12533	1,260.00
12534	1,320.00
12535	504.00
12536	264.00
12537	264.00
12538	120.00
12539	360.00
12540	240.00
12541	408.00
12542	780.00
12543	336.00
12544	240.00
12545	288.00
12546	144.00
12547	144.00
12548	120.00
12549	264.00
12550	240.00
12551	1,320.00
12552	1,200.00
12553	960.00
12554	312.00
12555	1,560.00
12556	1,320.00
12557	1,500.00
12558	1,320.00
12559	1,200.00
12560	312.00
12561	384.00
12562	264.00
12563	168.00
12564	144.00
12565	168.00
12566	780.00
12567	144.00
12568	576.00
12569	600.00
12570	630.00
12571	1,440.00
12572	720.00
12573	720.00
12574	480.00
12575	780.00
12576	552.00
12577	408.00
12578	288.00
12579	100.00
12580	1,440.00
12581	660.00
12582	216.00
12583	264.00
12584	288.00
12585	312.00
12586	192.00
12587	192.00
12588	384.00
12589	1,440.00
12590	660.00
12591	552.00
12592	1,200.00
12593	1,020.00
12594	480.00
12595	384.00
12596	840.00
12597	960.00
12598	660.00
12599	600.00
12600	1,920.00
12601	840.00
12602	660.00
12603	552.00
12604	528.00
12605	576.00
12606	480.00

Final Bids Include Buyer's Premium.

Lot No.	Price Realized
12607	900.00
12608	600.00
12609	660.00
12610	576.00
12611	408.00
12612	312.00
12613	630.00
12614	660.00
12615	780.00
12616	312.00
12617	900.00
12618	840.00
12619	660.00
12620	660.00
12621	690.00
12622	660.00
12623	840.00
12624	780.00
12625	660.00
12626	552.00
12627	528.00
12628	720.00
12629	480.00
12630	720.00
12631	1,320.00
12632	456.00
12633	456.00
12634	480.00
12635	552.00
12636	600.00
12637	576.00
12638	3,360.00
12639	1,800.00
12640	960.00
12641	960.00
12642	1,140.00
12643	690.00
12644	576.00
12645	720.00
12646	240.00
12647	144.00
12648	144.00
12649	780.00
12650	456.00
12651	750.00
12652	384.00
12653	1,080.00
12654	1,080.00
12655	1,080.00
12656	1,080.00
12657	1,080.00
12658	456.00
12659	1,080.00
12660	1,800.00
12661	900.00
12662	2,160.00
12663	1,860.00
12664	216.00
12665	408.00
12666	1,050.00
12667	1,800.00
12668	1,080.00
12669	840.00
12670	60.00
12671	336.00
12672	192.00
12673	80.00
12674	2,040.00
12675	3,000.00
12676	2,640.00
12677	2,640.00
12678	2,880.00
12679	5,400.00
12680	336.00
12681	1,440.00
12682	1,320.00
12683	432.00
12684	336.00
12685	336.00
12686	432.00
12687	408.00
12688	384.00
12689	432.00
12690	408.00
12691	480.00
12692	432.00
12693	360.00
12694	360.00
12695	80.00
12696	80.00
12697	384.00
12698	360.00
12699	1,440.00
12700	288.00
12701	144.00
12702	240.00
12703	312.00
12704	720.00
12705	720.00
12706	192.00
12707	408.00
12708	144.00
12709	168.00
12710	504.00
12711	504.00
12712	312.00
12713	192.00
12714	168.00
12715	144.00
12716	312.00
12717	336.00
12718	480.00
12719	192.00
12720	960.00
12721	1,020.00
12722	600.00
12723	264.00
12724	120.00
12725	840.00
12726	336.00
12727	1,080.00
12728	840.00
12729	576.00
12730	384.00
12731	930.00

Session 4

U.S. Currency

Lots 20001-20659

Lot No.	Price Realized
20001	1,320.00
20002	1,440.00
20003	1,200.00
20004	3,120.00
20005	1,110.00
20006	960.00
20007	1,320.00
20008	3,360.00
20009	3,600.00
20010	1,560.00
20011	2,280.00
20012	810.00
20013	960.00
20015	900.00
20016	960.00
20020	840.00
20021	1,080.00
20024	900.00
20025	4,320.00
20026	720.00
20027	1,080.00
20028	840.00
20030	1,200.00
20032	720.00
20034	840.00
20035	1,110.00
20036	2,640.00
20037	5,880.00
20038	2,640.00
20039	1,170.00
20040	3,840.00
20041	3,000.00
20042	9,600.00
20043	2,760.00
20044	2,640.00
20045	2,280.00
20046	2,160.00
20047	1,920.00
20048	1,980.00
20049	1,920.00
20050	1,320.00
20051	840.00
20052	1,920.00
20053	2,040.00
20054	1,680.00
20055	1,800.00
20056	11,400.00
20057	3,120.00
20058	1,800.00
20059	1,200.00
20060	1,260.00
20061	33,600.00
20062	1,800.00
20063	1,140.00
20064	3,480.00
20065	1,860.00
20066	1,560.00
20067	900.00
20068	2,880.00
20069	1,440.00
20070	870.00
20071	1,140.00
20072	2,880.00
20073	2,880.00
20074	384.00
20075	10,200.00
20076	1,500.00
20077	2,880.00
20078	2,040.00
20079	2,160.00
20080	1,440.00
20081	1,440.00
20082	2,280.00
20083	1,500.00
20084	1,200.00
20085	1,140.00
20086	1,080.00
20087	1,140.00
20088	1,920.00
20089	2,160.00
20090	8,400.00
20092	3,120.00
20093	1,560.00
20094	1,800.00
20095	1,740.00
20096	1,260.00
20097	1,200.00
20098	2,400.00
20099	3,360.00
20100	3,840.00
20101	11,400.00
20102	1,440.00
20103	28,800.00
20104	14,400.00
20105	4,800.00
20106	3,840.00
20107	3,360.00
20108	2,880.00
20109	2,280.00
20110	2,280.00
20111	1,320.00
20112	4,320.00
20113	5,280.00
20114	3,720.00
20115	4,800.00
20116	14,400.00
20117	2,160.00
20118	5,520.00
20119	20,400.00
20120	1,740.00
20121	7,800.00
20122	5,520.00
20123	4,080.00
20124	3,120.00
20126	288,000.00
20127	3,840.00
20128	4,080.00
20129	4,320.00
20130	1,620.00
20131	9,900.00
20132	2,880.00
20133	2,040.00
20134	5,280.00
20135	5,280.00
20136	3,120.00
20137	1,800.00
20138	1,260.00
20139	1,260.00
20140	4,560.00
20141	3,360.00
20142	4,560.00
20143	1,980.00
20144	1,440.00
20145	5,520.00
20146	2,160.00
20147	1,680.00
20148	1,320.00
20149	10,200.00
20150	10,200.00
20151	3,600.00
20152	2,160.00
20153	4,320.00
20154	5,760.00
20155	6,600.00
20156	3,360.00
20157	2,400.00
20158	19,200.00
20159	4,800.00
20160	2,640.00
20161	4,200.00
20162	18,000.00
20163	3,960.00
20164	3,840.00
20165	42,000.00
20166	8,400.00
20167	1,680.00
20168	1,140.00
20169	6,600.00
20170	2,640.00
20171	16,800.00
20172	9,600.00
20173	7,200.00
20174	3,960.00
20175	42,000.00
20176	2,640.00
20177	5,760.00
20178	15,600.00
20179	10,200.00
20180	3,840.00
20181	11,400.00
20182	12,000.00
20183	11,400.00
20184	1,320.00
20185	4,800.00
20186	3,240.00
20187	4,800.00
20188	78,000.00
20189	3,600.00
20190	2,280.00
20191	4,080.00
20192	3,120.00
20193	3,600.00
20194	3,120.00
20195	2,160.00
20196	31,200.00
20197	3,360.00
20198	3,360.00
20199	6,300.00
20200	2,880.00
20201	6,000.00
20202	2,880.00
20203	6,300.00
20204	2,880.00
20205	8,700.00
20206	8,700.00
20207	1,440.00
20208	1,920.00
20209	3,120.00
20210	3,840.00
20211	43,200.00
20212	3,360.00
20213	4,800.00
20214	2,280.00
20215	1,800.00

Final Bids Include Buyer's Premium.

Lot No.	Price Realized
20216	1,440.00
20217	10,200.00
20218	5,160.00
20219	1,560.00
20220	7,800.00
20221	2,160.00
20222	6,600.00
20223	6,900.00
20224	5,040.00
20225	2,280.00
20226	22,800.00
20227	2,040.00
20228	14,400.00
20229	9,600.00
20230	5,280.00
20231	19,200.00
20232	7,800.00
20233	3,240.00
20234	1,920.00
20235	1,440.00
20236	6,600.00
20237	2,280.00
20238	1,920.00
20239	1,680.00
20240	1,800.00
20241	7,200.00
20242	4,080.00
20243	4,200.00
20244	1,800.00
20245	3,120.00
20246	4,800.00
20247	3,120.00
20248	5,760.00
20249	4,320.00
20250	2,760.00
20251	2,640.00
20252	1,920.00
20253	2,040.00
20254	4,320.00
20255	4,320.00
20256	1,800.00
20257	9,600.00
20258	1,080.00
20259	1,800.00
20260	1,920.00
20261	4,320.00
20262	16,800.00
20263	9,000.00
20264	1,320.00
20265	1,200.00
20266	2,280.00
20267	3,480.00
20268	1,080.00
20269	1,680.00
20270	3,360.00
20271	2,640.00
20272	4,320.00
20273	14,400.00
20274	3,600.00
20275	1,620.00
20276	2,040.00
20277	2,400.00
20278	12,000.00
20279	7,800.00
20280	7,800.00
20281	5,280.00
20282	1,800.00
20283	7,200.00
20284	1,560.00
20285	19,200.00
20286	1,440.00
20287	1,920.00
20288	1,560.00
20289	7,200.00
20290	1,200.00
20291	1,140.00
20292	1,200.00
20293	2,400.00
20294	1,020.00
20295	1,680.00
20296	10,200.00
20297	3,720.00
20298	7,200.00
20299	2,100.00
20300	1,920.00
20301	3,840.00
20302	1,200.00
20303	3,000.00
20304	4,320.00
20305	2,880.00
20306	31,200.00
20307	6,600.00
20308	3,360.00
20309	2,160.00
20310	1,680.00
20311	2,040.00
20312	9,600.00
20313	3,960.00
20314	4,800.00
20315	33,600.00
20316	5,280.00
20317	8,400.00
20318	7,200.00
20319	5,760.00
20320	4,320.00
20321	4,440.00
20322	10,200.00
20323	1,920.00
20324	9,000.00
20325	2,640.00
20326	9,600.00
20327	1,680.00
20328	3,120.00
20329	2,520.00
20330	43,200.00
20331	40,800.00
20332	2,160.00
20333	960.00
20334	3,480.00
20335	1,140.00
20336	1,080.00
20337	10,200.00
20338	4,080.00
20339	2,640.00
20340	2,040.00
20342	4,560.00
20343	78,000.00
20344	2,280.00
20345	1,800.00
20346	1,680.00
20347	9,600.00
20348	11,400.00
20349	3,840.00
20350	4,320.00
20351	1,320.00
20352	2,160.00
20353	3,720.00
20354	3,840.00
20355	2,040.00
20356	3,840.00
20357	3,600.00
20358	3,600.00
20359	1,440.00
20360	3,120.00
20361	3,120.00
20362	2,040.00
20363	1,800.00
20364	1,440.00
20365	11,400.00
20366	2,040.00
20367	3,840.00
20368	4,320.00
20369	4,320.00
20370	4,080.00
20371	2,160.00
20372	2,160.00
20373	2,220.00
20374	2,280.00
20375	1,080.00
20376	1,080.00
20377	900.00
20378	1,020.00
20379	720.00
20380	2,880.00
20381	960.00
20382	900.00
20383	1,560.00
20384	1,080.00
20385	1,200.00
20386	960.00
20387	1,920.00
20388	1,320.00
20389	8,400.00
20390	2,160.00
20391	2,400.00
20392	1,560.00
20393	1,320.00
20394	900.00
20395	3,360.00
20396	3,360.00
20397	2,400.00
20398	12,000.00
20399	3,720.00
20400	2,640.00
20401	3,120.00
20402	8,700.00
20403	4,800.00
20404	1,920.00
20405	1,260.00
20406	2,040.00
20407	2,280.00
20408	720.00
20409	1,080.00
20410	720.00
20411	38,400.00
20412	22,200.00
20413	3,840.00
20414	2,400.00
20415	1,680.00
20416	4,560.00
20417	1,560.00
20418	1,800.00
20419	1,560.00
20420	720.00
20422	1,800.00
20423	960.00
20424	900.00
20425	1,800.00
20426	780.00
20427	2,520.00
20428	1,320.00
20429	1,920.00
20430	3,120.00
20431	3,360.00
20433	960.00
20434	3,360.00
20435	3,360.00
20436	3,120.00
20437	18,600.00
20438	5,760.00
20439	3,120.00
20440	3,840.00
20441	3,600.00
20442	3,120.00
20443	3,360.00
20444	3,840.00
20445	3,360.00
20446	3,360.00
20447	3,360.00
20448	4,320.00
20449	3,840.00
20450	6,000.00
20451	4,080.00
20452	5,520.00
20453	4,560.00
20454	2,400.00
20455	5,760.00
20456	2,880.00
20457	3,600.00
20458	4,800.00
20459	4,800.00
20460	2,400.00
20461	4,800.00
20462	3,360.00
20463	6,600.00
20464	10,800.00
20465	6,000.00
20466	24,000.00
20467	6,600.00
20468	4,560.00
20469	4,800.00
20470	6,300.00
20471	5,640.00
20472	9,300.00
20473	6,000.00
20474	5,280.00
20475	5,520.00
20476	6,900.00
20477	10,800.00
20478	6,000.00
20479	5,040.00
20480	4,800.00
20481	7,800.00
20482	4,800.00
20483	5,040.00
20484	4,560.00
20485	6,900.00
20486	6,000.00
20487	5,040.00
20488	12,000.00
20489	10,200.00
20490	6,300.00
20491	5,760.00
20492	5,280.00
20493	10,200.00
20494	6,600.00
20495	4,560.00
20496	4,920.00
20497	1,140.00
20498	12,000.00
20499	3,360.00
20500	10,200.00
20501	12,600.00
20502	4,800.00
20503	5,520.00
20504	1,560.00
20505	10,200.00
20506	7,800.00
20507	4,800.00
20508	2,520.00
20509	2,040.00
20510	43,200.00
20511	840.00
20512	2,160.00
20513	2,340.00
20514	15,600.00
20515	2,040.00
20516	1,920.00
20517	1,440.00
20518	900.00
20519	1,020.00
20520	900.00
20521	1,140.00
20522	3,840.00
20523	660.00
20524	1,080.00
20525	8,400.00
20526	1,560.00
20527	2,520.00
20528	1,920.00
20529	10,200.00
20530	7,500.00
20531	10,800.00
20532	2,280.00
20533	2,400.00
20534	780.00
20535	1,320.00
20536	780.00
20537	1,020.00
20538	3,360.00
20539	990.00
20540	2,640.00
20541	780.00
20542	780.00
20543	2,040.00
20544	1,560.00
20545	10,800.00
20546	720.00
20547	840.00
20548	900.00
20549	1,140.00
20550	900.00
20551	720.00
20552	1,110.00
20553	720.00

Final Bids Include Buyer's Premium.

Lot No.	Price Realized
20554	1,140.00
20555	1,860.00
20556	930.00
20557	720.00
20558	2,280.00
20559	750.00
20560	900.00
20561	1,440.00
20562	780.00
20563	840.00
20564	1,020.00
20565	960.00
20566	11,400.00
20567	1,140.00
20568	900.00
20569	5,520.00
20570	1,920.00
20571	10,200.00
20572	2,160.00
20573	3,600.00
20574	1,110.00
20575	1,320.00
20577	1,800.00
20578	1,200.00
20579	1,560.00
20580	1,560.00
20581	1,500.00
20582	1,080.00
20583	2,160.00
20584	10,200.00
20585	4,080.00
20586	4,320.00
20587	1,200.00
20588	4,320.00
20589	900.00
20590	2,160.00
20591	6,600.00
20592	3,600.00
20593	1,080.00
20594	48,000.00
20595	1,920.00
20596	1,560.00
20597	2,400.00
20598	3,600.00
20599	5,400.00
20600	1,980.00
20601	3,120.00
20602	3,120.00
20603	870.00
20604	1,680.00
20605	1,560.00
20606	3,840.00
20607	1,020.00
20608	1,800.00
20609	4,320.00
20610	3,600.00
20611	1,800.00
20612	780.00
20613	1,140.00
20614	1,560.00
20615	1,440.00
20616	1,680.00
20617	2,160.00
20618	780.00
20619	1,020.00
20620	4,800.00
20621	1,680.00
20622	900.00
20623	1,560.00
20624	1,080.00
20625	2,160.00
20626	576.00
20627	2,280.00
20628	4,320.00
20629	2,040.00
20630	4,560.00
20631	1,680.00
20632	2,160.00
20633	1,440.00
20634	1,560.00
20635	1,140.00
20636	5,400.00
20637	1,320.00
20638	720.00
20639	960.00
20640	1,260.00
20641	2,400.00
20642	1,440.00
20643	1,440.00
20644	1,200.00
20645	1,110.00
20646	1,680.00
20648	2,040.00
20649	1,800.00
20650	1,800.00
20651	10,800.00
20652	4,560.00
20653	2,880.00
20654	1,200.00
20655	3,120.00
20656	1,380.00
20657	1,920.00
20658	5,520.00
20659	7,800.00

Session 14

U.S. Currency

Internet Only

Lots 21001-21443

Lot No.	Price Realized
21001	384.00
21002	528.00
21003	432.00
21004	384.00
21005	336.00
21006	780.00
21007	660.00
21008	504.00
21009	660.00
21010	900.00
21011	1,440.00
21012	80.00
21013	432.00
21014	240.00
21015	1,140.00
21016	216.00
21017	576.00
21018	660.00
21019	240.00
21020	264.00
21021	336.00
21022	336.00
21023	360.00
21024	264.00
21025	408.00
21026	456.00
21027	384.00
21028	384.00
21029	408.00
21030	576.00
21031	528.00
21032	480.00
21035	384.00
21037	480.00
21038	528.00
21039	576.00
21040	552.00
21041	600.00
21042	360.00
21044	240.00
21045	336.00
21046	504.00
21048	504.00
21049	408.00
21050	288.00
21051	312.00
21052	120.00
21053	264.00
21054	1,080.00
21055	600.00
21056	1,440.00
21057	1,260.00
21058	840.00
21059	1,140.00
21060	1,080.00
21061	930.00
21062	1,260.00
21063	960.00
21064	870.00
21065	1,440.00
21066	1,680.00
21067	456.00
21068	336.00
21069	660.00
21070	1,140.00
21071	528.00
21072	504.00
21073	504.00
21074	360.00
21075	216.00
21076	216.00
21077	216.00
21078	1,200.00
21079	870.00
21080	1,140.00
21081	504.00
21082	432.00
21083	360.00
21084	960.00
21085	552.00
21086	900.00
21087	1,080.00
21088	552.00
21089	1,560.00
21090	1,800.00
21091	1,560.00
21092	870.00
21093	1,440.00
21094	1,200.00
21095	900.00
21096	870.00
21097	1,680.00
21098	720.00
21099	840.00
21100	660.00
21101	840.00
21102	1,140.00
21103	780.00
21104	1,320.00
21105	1,140.00
21106	900.00
21107	408.00
21108	600.00
21109	930.00
21110	960.00
21111	900.00
21112	1,080.00
21113	870.00
21114	552.00
21115	360.00
21116	144.00
21117	312.00
21118	552.00
21119	1,800.00
21120	1,560.00
21121	840.00
21122	1,140.00
21123	1,500.00
21124	720.00
21125	1,260.00
21126	1,200.00
21127	1,440.00
21128	576.00
21129	960.00
21130	288.00
21131	780.00
21132	1,080.00
21133	1,320.00
21134	1,080.00
21135	900.00
21136	720.00
21137	660.00
21138	1,320.00
21139	336.00
21140	336.00
21141	660.00
21142	336.00
21143	264.00
21144	600.00
21145	960.00
21146	1,560.00
21147	900.00
21148	1,560.00
21149	528.00
21150	1,050.00
21151	288.00
21152	528.00
21153	576.00
21154	456.00
21155	870.00
21156	2,280.00
21157	456.00
21158	840.00
21159	552.00
21160	900.00
21161	168.00
21162	528.00
21163	288.00
21164	360.00
21165	960.00
21166	312.00
21167	660.00
21168	504.00
21169	660.00
21170	264.00
21171	2,160.00
21172	264.00
21173	408.00
21174	1,440.00
21175	1,560.00
21176	1,200.00
21177	960.00
21178	1,170.00
21179	630.00
21180	432.00
21181	552.00
21182	1,800.00
21183	1,440.00
21184	264.00
21185	1,440.00
21186	870.00
21187	360.00
21188	960.00
21189	1,800.00
21190	780.00
21191	780.00
21192	504.00
21193	384.00
21195	192.00
21196	576.00
21200	288.00
21201	312.00
21203	336.00
21204	144.00
21205	192.00
21206	312.00
21207	660.00
21208	408.00
21209	384.00
21211	408.00
21213	264.00
21214	552.00
21215	336.00
21216	408.00
21218	100.00
21219	1,020.00
21220	780.00
21221	504.00
21222	960.00
21223	528.00
21224	576.00
21225	750.00
21226	264.00
21227	720.00
21228	900.00
21229	690.00
21230	384.00
21231	576.00
21232	576.00
21233	456.00
21234	660.00
21235	336.00
21236	192.00

Final Bids Include Buyer's Premium.

Lot No.	Price Realized
21237	168.00
21238	168.00
21239	264.00
21240	216.00
21241	480.00
21242	456.00
21243	336.00
21244	432.00
21245	408.00
21246	480.00
21247	144.00
21248	552.00
21249	432.00
21250	288.00
21251	240.00
21252	720.00
21253	528.00
21254	384.00
21255	168.00
21256	240.00
21257	336.00
21258	780.00
21259	432.00
21260	216.00
21261	192.00
21262	312.00
21263	1,020.00
21264	192.00
21265	528.00
21266	264.00
21267	576.00
21268	840.00
21269	660.00
21270	360.00
21271	216.00
21272	312.00
21273	192.00
21274	528.00
21275	384.00
21276	144.00
21277	840.00
21280	552.00
21281	552.00
21282	1,800.00
21283	264.00
21284	630.00
21285	780.00
21286	720.00
21287	1,140.00
21288	1,920.00
21289	1,920.00
21290	4,800.00
21291	4,680.00
21292	3,840.00
21293	2,760.00
21294	4,800.00
21295	1,080.00
21296	1,800.00
21297	552.00
21298	960.00
21299	1,320.00
21300	456.00
21301	600.00
21302	1,920.00
21303	840.00
21304	456.00
21305	264.00
21306	432.00

Lot No.	Price Realized
21307	264.00
21308	900.00
21309	504.00
21310	408.00
21311	336.00
21312	264.00
21313	456.00
21314	690.00
21315	264.00
21316	216.00
21317	504.00
21318	432.00
21319	432.00
21320	264.00
21322	384.00
21323	264.00
21324	432.00
21325	384.00
21326	1,260.00
21327	432.00
21328	360.00
21329	504.00
21330	900.00
21331	432.00
21332	312.00
21333	432.00
21334	432.00
21335	432.00
21336	336.00
21337	660.00
21338	660.00
21339	288.00
21340	432.00
21342	480.00
21343	600.00
21344	360.00
21345	312.00
21346	192.00
21347	288.00
21348	408.00
21349	336.00
21350	240.00
21351	240.00
21352	144.00
21353	480.00
21354	504.00
21355	960.00
21356	552.00
21357	384.00
21358	576.00
21359	264.00
21360	660.00
21361	780.00
21362	432.00
21363	900.00
21364	660.00
21365	312.00
21366	264.00
21367	660.00
21368	960.00
21369	312.00
21370	288.00
21371	240.00
21372	312.00
21373	960.00
21374	504.00
21375	360.00
21376	288.00

Lot No.	Price Realized
21377	600.00
21378	240.00
21379	336.00
21380	960.00
21381	432.00
21382	504.00
21383	312.00
21384	720.00
21386	192.00
21387	336.00
21388	312.00
21389	144.00
21390	120.00
21391	780.00
21392	264.00
21393	384.00
21394	312.00
21395	144.00
21396	216.00
21397	720.00
21398	120.00
21399	408.00
21400	240.00
21401	216.00
21402	120.00
21403	360.00
21404	1,200.00
21405	120.00
21406	384.00
21407	552.00
21408	750.00
21409	360.00
21410	552.00
21411	192.00
21412	264.00
21413	336.00
21414	264.00
21415	240.00
21416	168.00
21417	120.00
21418	312.00
21419	456.00
21420	432.00
21421	240.00
21424	288.00
21425	456.00
21426	900.00
21427	528.00
21428	336.00
21429	432.00
21430	990.00
21431	360.00
21432	336.00
21433	780.00
21434	660.00
21435	240.00
21436	870.00
21437	1,380.00
21438	552.00
21439	456.00
21440	288.00
21441	456.00
21442	960.00
21443	288.00

Session A

World Coins Part 1

featuring selections from the Augustana & Knepper Collections

Lots 30001-30760

Lot No.	Price Realized
30001	21,600.00
30002	22,800.00
30003	19,800.00
30004	13,200.00
30005	84,000.00
30006	17,400.00
30007	15,600.00
30008	21,000.00
30009	19,200.00
30010	22,200.00
30011	19,200.00
30012	36,000.00
30013	40,800.00
30014	204,000.00
30015	132,000.00
30016	1,200.00
30017	38,400.00
30018	12,000.00
30019	5,040.00
30020	10,200.00
30021	4,320.00
30022	6,600.00
30023	5,400.00
30024	14,400.00
30025	8,100.00
30026	42,000.00
30027	26,400.00
30028	7,800.00
30029	8,400.00
30030	9,600.00
30031	9,000.00
30032	16,800.00
30033	13,200.00
30034	16,800.00
30035	24,000.00
30036	204,000.00
30037	7,800.00
30038	6,600.00
30039	7,800.00
30040	7,200.00
30041	28,800.00
30042	6,600.00
30043	3,120.00
30044	1,800.00
30045	3,600.00
30046	4,320.00
30047	2,880.00
30048	3,120.00
30049	2,760.00
30050	2,400.00
30051	2,640.00
30052	1,200.00
30053	5,160.00
30054	11,400.00
30055	1,320.00
30056	2,040.00
30057	3,600.00
30058	2,160.00
30059	4,800.00
30060	3,720.00

Lot No.	Price Realized
30061	3,360.00
30062	9,000.00
30063	8,100.00
30064	4,080.00
30065	6,900.00
30066	5,040.00
30067	5,760.00
30068	5,160.00
30069	5,760.00
30070	8,400.00
30071	21,600.00
30072	55,200.00
30073	2,640.00
30074	2,400.00
30075	2,280.00
30076	13,200.00
30077	12,600.00
30078	11,100.00
30079	9,600.00
30080	6,000.00
30081	2,400.00
30082	2,160.00
30083	1,440.00
30084	7,200.00
30085	10,200.00
30086	10,800.00
30087	1,680.00
30088	3,240.00
30089	1,740.00
30090	1,680.00
30091	1,740.00
30092	3,360.00
30093	2,640.00
30094	7,500.00
30095	8,400.00
30096	2,280.00
30097	2,280.00
30098	2,040.00
30099	2,160.00
30100	6,600.00
30101	13,200.00
30102	3,120.00
30103	4,320.00
30104	22,800.00
30105	57,600.00
30106	28,800.00
30107	4,800.00
30108	1,920.00
30109	3,840.00
30110	4,800.00
30111	7,200.00
30112	9,000.00
30113	8,100.00
30114	7,200.00
30115	5,280.00
30116	3,360.00
30117	4,800.00
30118	19,200.00
30119	2,880.00
30120	5,040.00
30121	3,840.00
30122	15,600.00
30123	15,600.00
30124	2,880.00
30125	1,080.00
30126	3,840.00
30127	1,560.00
30128	1,020.00

Final Bids Include Buyer's Premium.

Lot No.	Price Realized
30129	5,040.00
30130	4,320.00
30131	1,080.00
30132	1,200.00
30133	2,400.00
30134	1,080.00
30135	1,020.00
30136	780.00
30137	1,320.00
30138	1,860.00
30139	1,320.00
30140	1,440.00
30141	1,920.00
30142	1,200.00
30143	900.00
30144	2,280.00
30145	2,760.00
30146	2,280.00
30147	780.00
30148	900.00
30149	2,400.00
30150	900.00
30151	2,160.00
30152	1,560.00
30153	900.00
30154	4,200.00
30155	1,140.00
30156	2,160.00
30157	1,680.00
30158	1,320.00
30159	840.00
30160	960.00
30161	1,320.00
30162	840.00
30163	960.00
30164	900.00
30165	2,280.00
30166	1,800.00
30167	2,640.00
30168	840.00
30169	900.00
30170	900.00
30171	3,120.00
30172	1,680.00
30173	3,360.00
30174	900.00
30175	840.00
30176	2,640.00
30177	780.00
30178	3,120.00
30179	1,080.00
30180	2,100.00
30181	2,400.00
30182	1,440.00
30183	1,440.00
30184	840.00
30185	810.00
30186	900.00
30187	1,020.00
30188	2,400.00
30189	1,920.00
30190	1,680.00
30191	1,800.00
30192	4,080.00
30193	9,000.00
30194	2,280.00
30195	3,120.00
30196	2,640.00
30197	3,600.00
30198	780.00
30199	810.00
30200	2,640.00
30201	3,480.00
30202	11,100.00
30203	2,760.00
30204	3,360.00
30205	1,920.00
30206	3,120.00
30207	4,320.00
30208	4,080.00
30209	2,040.00
30210	2,880.00
30211	960.00
30212	1,860.00
30213	2,400.00
30214	16,800.00
30215	780.00
30216	780.00
30217	930.00
30218	840.00
30219	840.00
30220	2,160.00
30221	1,320.00
30222	3,600.00
30223	2,160.00
30224	2,040.00
30225	1,800.00
30226	1,680.00
30227	2,880.00
30228	1,560.00
30229	1,680.00
30230	1,680.00
30231	720.00
30232	504.00
30233	2,640.00
30234	660.00
30235	660.00
30236	528.00
30237	1,260.00
30238	1,680.00
30239	1,200.00
30240	1,020.00
30241	1,320.00
30242	780.00
30243	840.00
30244	840.00
30245	6,000.00
30246	1,080.00
30247	1,320.00
30248	576.00
30249	1,800.00
30250	2,640.00
30251	1,800.00
30252	2,160.00
30253	1,560.00
30254	5,520.00
30255	600.00
30256	1,020.00
30257	8,100.00
30258	456.00
30259	900.00
30260	900.00
30261	900.00
30262	2,160.00
30263	2,220.00
30264	1,440.00
30265	1,800.00
30266	990.00
30267	2,040.00
30268	1,440.00
30269	1,860.00
30270	1,680.00
30271	5,040.00
30272	4,320.00
30273	3,240.00
30274	2,160.00
30275	1,560.00
30276	2,280.00
30277	8,400.00
30278	2,280.00
30279	1,560.00
30280	9,000.00
30281	7,800.00
30282	31,200.00
30283	28,800.00
30284	7,800.00
30285	14,400.00
30286	8,400.00
30287	1,140.00
30288	1,140.00
30289	1,080.00
30290	1,020.00
30291	9,000.00
30292	1,920.00
30293	1,560.00
30294	720.00
30295	1,920.00
30296	1,560.00
30297	2,880.00
30298	960.00
30299	1,020.00
30300	2,880.00
30301	2,640.00
30302	3,840.00
30303	2,640.00
30304	960.00
30305	2,880.00
30306	3,360.00
30307	1,020.00
30309	2,400.00
30310	24,000.00
30311	5,040.00
30312	10,800.00
30313	31,200.00
30314	4,320.00
30315	2,880.00
30316	7,800.00
30317	4,920.00
30318	3,600.00
30319	900.00
30320	3,600.00
30321	36,000.00
30322	1,080.00
30323	930.00
30324	1,320.00
30325	9,000.00
30326	1,440.00
30327	1,920.00
30328	840.00
30329	3,120.00
30330	432.00
30331	48,000.00
30332	4,320.00
30333	4,320.00
30334	1,320.00
30335	1,320.00
30336	1,320.00
30337	1,320.00
30338	840.00
30339	1,680.00
30340	2,880.00
30341	2,040.00
30342	20,400.00
30343	16,800.00
30344	1,080.00
30345	2,640.00
30346	2,880.00
30348	1,680.00
30350	1,800.00
30351	1,800.00
30352	1,680.00
30353	1,440.00
30354	1,440.00
30355	1,560.00
30356	3,840.00
30357	1,560.00
30358	3,840.00
30359	2,160.00
30360	8,400.00
30361	2,280.00
30362	7,200.00
30363	3,120.00
30364	3,600.00
30365	1,200.00
30366	11,400.00
30367	78,000.00
30368	2,160.00
30369	2,640.00
30370	8,400.00
30371	2,640.00
30372	1,440.00
30373	1,800.00
30375	1,920.00
30376	840.00
30377	13,200.00
30378	1,800.00
30379	4,800.00
30380	2,640.00
30381	630.00
30382	4,560.00
30384	2,640.00
30385	5,760.00
30386	2,880.00
30387	5,760.00
30388	2,640.00
30389	4,800.00
30390	2,880.00
30394	2,880.00
30395	1,800.00
30396	1,800.00
30397	1,800.00
30400	1,080.00
30401	990.00
30402	2,640.00
30405	1,140.00
30406	2,400.00
30407	6,600.00
30408	5,040.00
30409	2,400.00
30410	90,000.00
30411	3,960.00
30412	1,680.00
30413	1,440.00
30414	2,280.00
30415	720.00
30416	840.00
30417	504.00
30418	1,140.00
30419	600.00
30420	1,320.00
30421	1,800.00
30422	3,600.00
30423	1,020.00
30424	1,080.00
30425	2,280.00
30426	2,280.00
30427	1,140.00
30428	7,200.00
30429	720.00
30430	2,880.00
30431	1,080.00
30432	1,560.00
30433	1,140.00
30434	720.00
30435	6,000.00
30436	1,080.00
30437	28,800.00
30438	1,320.00
30439	3,120.00
30440	4,560.00
30441	1,440.00
30442	1,200.00
30443	3,600.00
30445	2,400.00
30446	1,200.00
30447	660.00
30448	3,840.00
30449	4,560.00
30450	1,560.00
30451	1,140.00
30452	3,120.00
30453	2,160.00
30454	3,840.00
30455	10,200.00
30456	3,000.00
30457	2,640.00
30458	1,560.00
30459	26,400.00
30460	36,000.00
30461	13,200.00
30462	5,040.00
30463	2,280.00
30464	2,640.00
30465	1,560.00
30466	5,520.00
30467	960.00
30468	1,320.00
30469	3,600.00
30470	1,560.00
30471	1,320.00
30472	1,320.00
30473	2,160.00
30474	900.00
30475	1,200.00
30476	108,000.00

Final Bids Include Buyer's Premium.

Lot No.	Price Realized
30477	2,880.00
30478	2,400.00
30479	1,800.00
30480	750.00
30481	1,560.00
30482	10,800.00
30483	3,600.00
30484	3,480.00
30485	3,600.00
30486	3,360.00
30487	3,360.00
30488	2,880.00
30489	2,640.00
30490	1,680.00
30491	4,560.00
30492	780.00
30493	2,880.00
30494	10,200.00
30495	432.00
30498	1,800.00
30499	1,560.00
30500	900.00
30501	2,640.00
30502	780.00
30503	2,880.00
30504	2,280.00
30505	660.00
30506	4,440.00
30507	7,200.00
30508	504.00
30509	1,140.00
30510	2,160.00
30511	1,680.00
30512	780.00
30513	1,020.00
30514	1,140.00
30515	780.00
30516	1,800.00
30517	720.00
30518	5,040.00
30520	2,640.00
30521	18,000.00
30522	1,200.00
30523	960.00
30524	1,020.00
30525	900.00
30526	2,640.00
30527	1,920.00
30528	1,680.00
30529	3,840.00
30530	3,000.00
30531	4,800.00
30532	1,440.00
30533	1,080.00
30534	2,160.00
30535	780.00
30536	720.00
30537	552.00
30539	1,680.00
30540	1,320.00
30541	10,200.00
30542	3,600.00
30544	3,600.00
30545	78,000.00
30546	7,800.00
30547	5,760.00
30548	8,400.00
30549	5,280.00
30550	13,200.00
30551	9,000.00
30552	5,040.00
30553	900.00
30554	5,280.00
30555	1,080.00
30556	1,140.00
30557	4,320.00
30558	1,020.00
30559	7,800.00
30560	1,080.00
30561	720.00
30562	9,000.00
30563	24,000.00
30564	2,880.00
30565	2,400.00
30566	2,760.00
30567	26,400.00
30568	3,600.00
30569	900.00
30570	4,320.00
30572	2,640.00
30573	216.00
30574	2,640.00
30576	12,000.00
30577	19,800.00
30578	48,000.00
30580	18,000.00
30581	9,600.00
30582	24,000.00
30583	2,640.00
30584	1,560.00
30585	2,160.00
30586	2,400.00
30587	4,320.00
30588	2,400.00
30589	2,280.00
30590	2,880.00
30591	3,480.00
30592	1,440.00
30593	1,920.00
30594	3,840.00
30595	4,320.00
30596	1,500.00
30597	1,020.00
30598	6,600.00
30599	8,400.00
30600	3,360.00
30601	1,440.00
30602	4,080.00
30603	8,400.00
30604	1,920.00
30605	2,040.00
30606	4,200.00
30607	3,240.00
30608	5,040.00
30609	1,320.00
30610	3,360.00
30611	6,000.00
30612	3,840.00
30613	2,880.00
30614	1,800.00
30615	1,560.00
30616	1,560.00
30617	720.00
30618	960.00
30619	720.00
30620	8,400.00
30621	3,600.00
30622	1,440.00
30623	780.00
30624	14,400.00
30625	5,520.00
30626	2,400.00
30627	2,220.00
30628	1,320.00
30629	1,920.00
30630	2,520.00
30631	3,720.00
30632	1,140.00
30633	17,400.00
30634	3,120.00
30635	1,080.00
30636	5,160.00
30637	5,040.00
30638	1,800.00
30639	1,620.00
30640	10,200.00
30641	2,880.00
30642	3,360.00
30643	144.00
30644	408.00
30645	1,440.00
30646	1,260.00
30647	3,360.00
30648	750.00
30649	4,320.00
30651	1,080.00
30652	1,560.00
30653	1,320.00
30655	840.00
30656	6,600.00
30657	2,880.00
30658	1,320.00
30659	1,440.00
30660	3,840.00
30661	4,080.00
30662	4,560.00
30663	2,400.00
30665	5,040.00
30666	1,200.00
30667	1,200.00
30668	2,400.00
30669	31,200.00
30670	10,800.00
30671	3,840.00
30672	1,140.00
30673	2,040.00
30674	3,120.00
30675	2,880.00
30676	5,280.00
30677	3,840.00
30678	3,600.00
30679	21,600.00
30680	84,000.00
30681	1,440.00
30682	1,440.00
30683	55,200.00
30684	1,440.00
30685	3,600.00
30686	4,440.00
30687	3,600.00
30688	1,200.00
30689	10,800.00
30690	2,640.00
30691	2,400.00
30692	2,760.00
30693	5,160.00
30694	4,440.00
30695	2,760.00
30696	1,800.00
30697	1,500.00
30698	2,640.00
30699	2,760.00
30701	2,640.00
30702	1,170.00
30703	1,440.00
30704	2,160.00
30705	16,200.00
30706	3,120.00
30707	1,560.00
30708	840.00
30709	9,600.00
30710	1,200.00
30711	1,320.00
30713	900.00
30714	660.00
30715	840.00
30716	1,920.00
30717	1,800.00
30718	2,400.00
30719	2,880.00
30720	1,560.00
30721	5,280.00
30722	3,600.00
30723	2,340.00
30724	2,280.00
30725	1,560.00
30726	1,320.00
30727	960.00
30728	1,320.00
30729	1,440.00
30730	1,440.00
30731	2,880.00
30733	1,560.00
30734	3,240.00
30735	3,960.00
30736	3,840.00
30737	3,120.00
30738	3,600.00
30739	3,120.00
30740	3,600.00
30741	3,840.00
30742	3,120.00
30743	3,000.00
30744	6,600.00
30745	4,800.00
30746	2,880.00
30747	4,080.00
30748	12,600.00
30749	2,880.00
30750	3,360.00
30751	3,240.00
30752	4,800.00
30753	6,000.00
30754	3,600.00
30755	3,600.00
30756	3,360.00
30757	6,900.00
30758	2,880.00
30759	4,800.00
30760	3,360.00

Session B

The Mark & Lottie Salton Collection Part III

Lots 31001-31345

Lot No.	Price Realized
31001	3,120.00
31002	90,000.00
31003	3,840.00
31004	660.00
31005	1,440.00
31006	1,680.00
31007	1,140.00
31008	3,600.00
31009	660.00
31010	6,900.00
31011	9,000.00
31012	14,400.00
31013	5,640.00
31014	9,000.00
31015	3,120.00
31016	3,840.00
31017	1,140.00
31018	1,560.00
31019	960.00
31020	1,080.00
31021	900.00
31022	960.00
31023	960.00
31024	840.00
31025	1,500.00
31026	780.00
31027	6,300.00
31028	12,000.00
31029	2,040.00
31030	552.00
31031	6,000.00
31032	3,600.00
31033	3,360.00
31034	2,400.00
31035	12,000.00
31036	6,600.00
31037	5,040.00
31038	1,500.00
31039	2,640.00
31040	2,040.00
31041	960.00
31042	1,020.00
31043	1,560.00
31044	660.00
31045	1,560.00
31046	504.00
31047	1,080.00
31048	1,920.00
31049	15,000.00
31050	384.00
31051	1,200.00
31052	1,440.00
31053	1,080.00
31054	288.00
31055	1,800.00
31056	1,620.00
31057	1,680.00

Final Bids Include Buyer's Premium.

Lot No.	Price Realized
31058	38,400.00
31059	2,160.00
31060	2,100.00
31061	1,080.00
31062	4,560.00
31063	1,320.00
31064	5,280.00
31065	3,360.00
31066	2,160.00
31067	1,560.00
31068	1,920.00
31069	2,400.00
31070	408.00
31071	2,880.00
31072	1,920.00
31073	1,920.00
31074	1,680.00
31075	13,200.00
31076	13,200.00
31077	20,400.00
31078	9,300.00
31079	456.00
31080	720.00
31081	384.00
31082	930.00
31083	2,640.00
31084	1,050.00
31085	408.00
31086	1,320.00
31087	960.00
31088	4,800.00
31089	5,400.00
31090	1,440.00
31091	900.00
31092	660.00
31093	630.00
31094	2,040.00
31095	630.00
31096	8,400.00
31097	720.00
31098	1,140.00
31099	3,000.00
31100	2,160.00
31101	3,120.00
31102	3,000.00
31103	1,980.00
31104	1,920.00
31105	2,040.00
31106	1,920.00
31107	2,280.00
31108	1,980.00
31109	432.00
31110	1,140.00
31111	2,160.00
31112	3,360.00
31113	3,840.00
31114	4,080.00
31115	4,080.00
31116	3,840.00
31117	2,640.00
31118	3,120.00
31119	2,880.00
31120	3,840.00
31121	13,800.00
31122	12,000.00
31123	10,800.00
31124	4,800.00
31125	3,840.00
31126	2,880.00
31127	2,040.00
31128	1,680.00
31129	4,320.00
31130	3,600.00
31131	3,600.00
31132	3,600.00
31133	900.00
31134	6,600.00
31135	40,800.00
31136	1,140.00
31137	2,040.00
31138	630.00
31139	2,280.00
31140	1,620.00
31141	1,560.00
31142	840.00
31143	720.00
31144	1,020.00
31145	720.00
31146	1,320.00
31147	528.00
31148	480.00
31149	504.00
31150	432.00
31151	1,080.00
31152	1,140.00
31153	840.00
31154	9,300.00
31155	16,800.00
31156	10,800.00
31157	8,400.00
31158	13,800.00
31159	5,760.00
31160	7,800.00
31161	14,400.00
31162	9,600.00
31163	780.00
31164	5,760.00
31165	1,920.00
31166	960.00
31167	900.00
31168	780.00
31169	1,680.00
31170	6,600.00
31171	408.00
31172	384.00
31173	12,600.00
31174	60,000.00
31175	45,600.00
31176	45,600.00
31177	13,200.00
31178	24,000.00
31179	7,200.00
31180	2,160.00
31181	1,920.00
31182	4,080.00
31183	2,160.00
31184	6,600.00
31185	4,080.00
31186	13,200.00
31187	3,840.00
31188	840.00
31189	9,000.00
31190	120.00
31191	660.00
31192	1,920.00
31193	3,600.00
31194	9,000.00
31195	1,320.00
31196	2,400.00
31197	9,600.00
31198	6,300.00
31199	6,600.00
31200	9,000.00
31201	10,200.00
31202	9,000.00
31203	7,800.00
31204	504.00
31205	9,000.00
31206	31,200.00
31207	20,400.00
31208	5,280.00
31209	13,200.00
31210	5,040.00
31211	120,000.00
31212	9,600.00
31213	7,200.00
31214	22,800.00
31215	84,000.00
31216	5,040.00
31217	3,000.00
31218	3,120.00
31219	3,120.00
31220	16,800.00
31221	9,600.00
31222	5,040.00
31223	4,560.00
31224	31,200.00
31225	240.00
31226	50,400.00
31227	14,400.00
31228	8,100.00
31229	2,280.00
31230	840.00
31231	1,200.00
31232	1,140.00
31233	3,840.00
31234	1,140.00
31235	1,140.00
31236	4,320.00
31237	2,760.00
31238	660.00
31239	52,800.00
31240	16,800.00
31241	11,400.00
31242	5,520.00
31243	1,320.00
31244	45,600.00
31245	1,440.00
31246	840.00
31247	2,280.00
31248	840.00
31249	114,000.00
31250	6,600.00
31251	4,560.00
31252	2,880.00
31253	2,640.00
31254	660.00
31255	312.00
31256	2,640.00
31257	2,640.00
31258	2,640.00
31259	1,320.00
31260	1,140.00
31261	2,280.00
31262	930.00
31263	408.00
31264	960.00
31265	28,800.00
31266	24,000.00
31267	40,800.00
31268	31,200.00
31269	7,800.00
31270	5,280.00
31271	6,600.00
31272	1,140.00
31273	3,600.00
31274	3,600.00
31275	9,600.00
31276	3,120.00
31277	1,140.00
31278	5,280.00
31279	384.00
31280	3,120.00
31281	14,400.00
31282	1,170.00
31283	3,000.00
31284	3,120.00
31285	3,720.00
31286	10,800.00
31287	10,800.00
31288	2,040.00
31289	780.00
31290	9,600.00
31291	14,400.00
31292	7,200.00
31293	2,640.00
31294	2,640.00
31295	33,600.00
31296	840.00
31297	900.00
31298	720.00
31299	720.00
31300	1,080.00
31301	264.00
31302	336.00
31303	264.00
31304	3,600.00
31305	3,000.00
31306	4,080.00
31307	13,200.00
31308	384.00
31309	40,800.00
31310	4,080.00
31311	5,520.00
31312	15,600.00
31313	1,320.00
31314	51,600.00
31315	9,900.00
31316	9,600.00
31317	4,920.00
31318	1,560.00
31319	3,360.00
31320	34,800.00
31321	4,440.00
31322	1,800.00
31323	3,600.00
31324	1,920.00
31325	20,400.00
31326	7,200.00
31327	1,560.00
31328	1,320.00
31329	1,920.00
31330	1,320.00
31331	18,000.00
31332	660.00
31333	3,600.00
31334	1,800.00
31335	720.00
31336	2,280.00
31337	780.00
31338	780.00
31339	1,200.00
31340	1,260.00
31341	2,040.00
31342	4,080.00
31343	38,400.00
31344	6,600.00
31345	5,280.00

Session C

World Coins Part 2

featuring selections from the Augustana Collection & other British Properties

Lots 32001-32224

Lot No.	Price Realized
32001	11,400.00
32002	3,840.00
32003	2,160.00
32004	1,920.00
32005	1,680.00
32006	2,640.00
32007	5,280.00
32008	5,280.00
32009	15,600.00
32010	9,000.00
32011	12,600.00
32012	4,920.00
32013	4,080.00
32014	5,160.00
32015	5,040.00
32016	2,880.00
32017	5,520.00
32018	3,120.00
32019	2,640.00
32020	1,800.00
32021	1,920.00
32022	9,600.00
32023	8,700.00
32024	4,800.00
32025	3,600.00
32026	1,440.00
32027	12,000.00
32028	4,560.00
32029	8,100.00
32030	6,600.00
32031	45,600.00
32032	8,400.00
32033	9,000.00
32034	1,800.00
32035	2,040.00
32036	1,800.00
32037	2,640.00

Final Bids Include Buyer's Premium.

Lot No.	Price Realized
32038	6,600.00
32039	1,920.00
32040	2,400.00
32041	1,560.00
32042	20,400.00
32043	8,400.00
32044	24,000.00
32045	1,740.00
32046	8,700.00
32047	2,880.00
32048	5,520.00
32049	6,600.00
32050	1,320.00
32051	10,800.00
32052	26,400.00
32053	18,000.00
32054	16,800.00
32055	18,000.00
32056	528.00
32057	2,880.00
32058	26,400.00
32059	6,000.00
32060	3,120.00
32061	180,000.00
32062	19,200.00
32063	13,200.00
32064	4,080.00
32065	1,920.00
32066	60,000.00
32067	14,400.00
32068	12,000.00
32069	2,280.00
32070	2,400.00
32071	43,200.00
32072	13,200.00
32073	78,000.00
32074	11,400.00
32075	5,280.00
32076	3,360.00
32077	2,400.00
32078	21,600.00
32079	11,400.00
32080	10,200.00
32081	8,700.00
32082	4,320.00
32083	2,160.00
32084	1,560.00
32085	15,600.00
32086	1,560.00
32087	1,800.00
32088	3,120.00
32089	1,920.00
32090	1,920.00
32091	28,800.00
32092	1,380.00
32093	2,520.00
32094	9,000.00
32095	5,040.00
32096	5,040.00
32097	1,140.00
32098	1,260.00
32099	26,400.00
32100	96,000.00
32101	3,120.00
32102	50,400.00
32103	26,400.00
32104	20,400.00
32105	16,800.00
32106	3,120.00
32107	5,280.00
32108	1,200.00
32109	6,000.00
32110	40,800.00
32111	24,000.00
32112	2,880.00
32113	7,200.00
32114	408,000.00
32115	19,200.00
32116	7,200.00
32117	26,400.00
32118	8,400.00
32119	6,000.00
32120	7,800.00
32121	26,400.00
32122	50,400.00
32123	12,000.00
32124	9,600.00
32125	6,600.00
32126	2,160.00
32127	3,120.00
32128	2,880.00
32129	13,200.00
32130	21,000.00
32131	3,360.00
32132	12,000.00
32133	2,160.00
32134	3,840.00
32135	1,800.00
32136	7,200.00
32137	15,600.00
32138	9,600.00
32139	2,160.00
32140	1,920.00
32141	8,400.00
32142	12,000.00
32143	11,400.00
32144	10,800.00
32145	8,400.00
32146	3,360.00
32147	4,560.00
32148	1,320.00
32149	33,600.00
32150	720.00
32151	2,280.00
32152	10,200.00
32153	1,080.00
32154	6,600.00
32155	3,600.00
32156	2,160.00
32157	1,860.00
32158	3,840.00
32159	1,320.00
32160	15,600.00
32161	1,800.00
32162	1,920.00
32163	660.00
32164	2,880.00
32165	5,520.00
32166	1,560.00
32167	1,140.00
32168	12,000.00
32169	1,440.00
32170	1,320.00
32171	960.00
32173	4,320.00
32175	4,800.00
32176	2,400.00
32177	1,740.00
32178	2,400.00
32179	6,900.00
32180	900.00
32181	900.00
32182	1,920.00
32183	28,800.00
32184	3,840.00
32185	2,040.00
32186	1,800.00
32187	4,320.00
32188	4,320.00
32190	1,920.00
32191	780.00
32192	900.00
32193	1,680.00
32194	1,560.00
32195	6,600.00
32196	720.00
32197	2,040.00
32198	1,110.00
32199	1,320.00
32200	1,440.00
32201	3,600.00
32202	1,560.00
32203	26,400.00
32204	15,600.00
32205	1,440.00
32206	4,560.00
32207	8,100.00
32208	1,020.00
32209	1,200.00
32210	2,400.00
32211	2,640.00
32212	3,120.00
32213	630.00
32214	504.00
32216	8,400.00
32217	1,320.00
32218	552.00
32219	5,040.00
32220	1,320.00
32221	576.00
32222	7,200.00
32223	7,800.00
32224	9,000.00

Session D

Ancient Coins

Lots 33001-33123

Lot No.	Price Realized
33001	552.00
33002	1,680.00
33003	1,080.00
33004	780.00
33005	12,000.00
33006	840.00
33007	1,440.00
33008	9,000.00
33009	3,360.00
33010	2,400.00
33011	480.00
33012	4,320.00
33013	900.00
33014	840.00
33015	3,840.00
33016	660.00
33017	600.00
33018	1,200.00
33019	1,800.00
33020	2,280.00
33021	2,400.00
33022	720.00
33023	1,200.00
33024	1,440.00
33025	1,680.00
33026	1,140.00
33027	5,520.00
33028	3,840.00
33029	4,560.00
33030	1,080.00
33031	720.00
33032	1,680.00
33033	13,200.00
33034	630.00
33035	1,920.00
33036	780.00
33037	1,320.00
33038	2,100.00
33039	1,560.00
33040	2,400.00
33041	1,260.00
33042	1,920.00
33043	2,160.00
33044	7,200.00
33045	7,500.00
33046	3,840.00
33047	2,040.00
33048	1,320.00
33049	1,620.00
33050	1,920.00
33052	1,200.00
33053	528.00
33054	690.00
33055	1,500.00
33056	1,560.00
33057	1,320.00
33058	1,440.00
33059	1,320.00
33060	1,440.00
33061	8,100.00
33062	1,320.00
33063	13,200.00
33064	720.00
33065	630.00
33066	2,280.00
33067	1,020.00
33068	528.00
33069	552.00
33070	780.00
33071	840.00
33072	504.00
33073	1,320.00
33074	1,560.00
33075	5,760.00
33076	3,120.00
33077	3,120.00
33078	1,680.00
33079	1,560.00
33080	1,920.00
33081	720.00
33082	1,320.00
33083	6,600.00
33084	9,600.00
33085	4,800.00
33086	7,200.00
33087	2,640.00
33088	552.00
33089	720.00
33090	14,400.00
33091	6,600.00
33092	576.00
33093	1,680.00
33094	7,800.00
33095	4,800.00
33096	6,600.00
33097	960.00
33098	1,140.00
33099	18,000.00
33100	1,020.00
33101	5,520.00
33102	5,040.00
33103	2,640.00
33104	900.00
33105	2,640.00
33106	720.00
33107	4,320.00
33108	2,280.00
33109	3,600.00
33110	1,200.00
33111	840.00
33112	660.00
33113	1,800.00
33114	1,440.00
33115	480.00
33116	4,080.00
33117	1,680.00
33118	3,120.00
33119	1,380.00
33120	1,920.00
33121	1,140.00
33122	1,320.00
33123	1,320.00

Session E

World Coins Part 3

featuring selections from the Pat Johnson & Avrabanel Collections & other Latin American, Spanish & Portuguese properties

Lots 34001-34514

Lot No.	Price Realized
34001	3,120.00
34002	4,320.00
34003	2,400.00
34004	1,320.00
34005	3,360.00
34006	3,600.00
34007	1,020.00
34008	4,320.00
34009	2,040.00
34010	3,600.00
34011	2,400.00

Final Bids Include Buyer's Premium.

Lot No.	Price Realized
34012	4,560.00
34013	900.00
34014	2,640.00
34015	660.00
34016	780.00
34017	2,040.00
34018	6,000.00
34019	1,800.00
34020	1,020.00
34021	720.00
34022	1,200.00
34023	2,880.00
34024	2,280.00
34025	2,640.00
34026	2,040.00
34027	2,040.00
34028	1,200.00
34029	2,640.00
34030	4,320.00
34031	1,080.00
34032	2,100.00
34033	4,320.00
34034	3,600.00
34035	4,800.00
34036	3,360.00
34037	3,000.00
34038	4,800.00
34039	2,400.00
34040	2,280.00
34041	3,120.00
34042	2,280.00
34043	900.00
34044	2,640.00
34045	3,120.00
34046	1,080.00
34047	1,800.00
34048	2,040.00
34049	576.00
34050	4,320.00
34051	4,560.00
34052	780.00
34053	2,280.00
34054	2,880.00
34055	4,320.00
34056	2,880.00
34057	2,040.00
34058	2,040.00
34059	5,040.00
34060	1,170.00
34061	1,560.00
34062	2,880.00
34063	10,800.00
34064	5,040.00
34065	4,560.00
34066	14,400.00
34067	6,000.00
34068	5,040.00
34069	3,840.00
34070	3,360.00
34071	1,920.00
34072	1,680.00
34073	5,040.00
34074	5,040.00
34075	4,320.00
34076	1,800.00
34077	3,000.00
34078	1,440.00
34079	3,120.00
34080	2,100.00
34081	2,040.00
34082	3,360.00
34083	2,040.00
34084	10,800.00
34085	7,200.00
34086	1,140.00
34087	1,560.00
34088	12,000.00
34089	2,280.00
34090	2,880.00
34091	2,640.00
34092	18,000.00
34093	2,280.00
34094	14,400.00
34095	10,800.00
34096	7,800.00
34097	4,800.00
34098	6,600.00
34099	55,200.00
34100	7,200.00
34101	3,120.00
34102	2,640.00
34103	1,560.00
34104	2,100.00
34105	5,280.00
34106	7,800.00
34107	4,200.00
34108	7,800.00
34109	2,160.00
34110	6,300.00
34111	3,360.00
34112	3,600.00
34113	2,640.00
34114	504.00
34115	5,520.00
34116	7,800.00
34117	900.00
34118	5,760.00
34119	5,520.00
34120	2,640.00
34121	3,600.00
34122	7,200.00
34123	1,200.00
34124	3,120.00
34125	1,440.00
34126	2,880.00
34127	21,600.00
34128	4,560.00
34129	2,400.00
34130	3,120.00
34131	1,560.00
34132	2,160.00
34133	5,040.00
34134	1,860.00
34135	1,800.00
34136	2,880.00
34137	3,120.00
34138	2,160.00
34139	1,800.00
34140	1,320.00
34141	1,080.00
34142	1,440.00
34143	2,400.00
34144	7,200.00
34145	1,800.00
34146	1,320.00
34147	1,440.00
34148	1,800.00
34149	2,280.00
34150	3,960.00
34151	4,320.00
34152	3,360.00
34153	1,080.00
34154	4,080.00
34155	2,640.00
34156	4,560.00
34157	2,400.00
34158	5,760.00
34159	780.00
34160	1,800.00
34161	3,840.00
34162	1,020.00
34163	8,400.00
34164	7,200.00
34165	21,600.00
34166	2,280.00
34167	660.00
34168	2,040.00
34169	2,280.00
34170	1,140.00
34171	3,840.00
34172	1,320.00
34173	4,800.00
34174	14,400.00
34175	1,320.00
34176	4,080.00
34177	1,800.00
34178	1,800.00
34179	2,040.00
34180	3,840.00
34181	960.00
34182	4,560.00
34183	33,600.00
34184	5,520.00
34185	5,520.00
34186	5,520.00
34187	24,000.00
34188	3,840.00
34189	1,800.00
34190	2,040.00
34191	2,640.00
34192	2,880.00
34193	1,320.00
34194	1,320.00
34195	3,120.00
34196	2,640.00
34197	3,120.00
34198	5,040.00
34199	720.00
34200	4,560.00
34201	1,080.00
34202	1,080.00
34203	3,840.00
34204	2,880.00
34205	4,800.00
34206	6,600.00
34207	1,560.00
34208	1,020.00
34209	930.00
34210	1,560.00
34211	1,170.00
34212	8,400.00
34213	4,800.00
34214	1,260.00
34215	2,040.00
34216	810.00
34217	3,360.00
34218	1,140.00
34219	840.00
34220	2,280.00
34221	1,320.00
34222	1,380.00
34223	7,800.00
34224	7,800.00
34225	38,400.00
34226	1,140.00
34227	3,600.00
34228	2,400.00
34229	1,740.00
34230	4,200.00
34231	21,600.00
34232	6,600.00
34233	9,000.00
34234	3,360.00
34235	3,600.00
34236	1,800.00
34237	4,680.00
34238	2,100.00
34239	1,320.00
34240	10,200.00
34241	9,000.00
34242	750.00
34243	630.00
34244	600.00
34245	10,200.00
34246	1,620.00
34247	4,080.00
34248	630.00
34249	5,040.00
34250	3,840.00
34251	3,120.00
34252	2,640.00
34253	3,120.00
34254	3,360.00
34255	1,800.00
34256	3,000.00
34257	2,100.00
34258	1,320.00
34259	2,160.00
34260	1,560.00
34261	1,980.00
34262	1,560.00
34263	5,040.00
34264	4,560.00
34265	960.00
34266	1,560.00
34267	6,000.00
34268	5,280.00
34269	4,800.00
34270	2,640.00
34271	960.00
34272	4,560.00
34273	870.00
34274	1,440.00
34275	576.00
34276	3,360.00
34277	1,980.00
34278	528.00
34279	1,560.00
34280	600.00
34281	2,280.00
34282	1,200.00
34283	4,320.00
34284	690.00
34285	3,120.00
34286	1,080.00
34287	5,520.00
34288	3,120.00
34289	840.00
34290	1,380.00
34291	1,440.00
34292	1,440.00
34293	1,080.00
34294	1,260.00
34295	930.00
34296	1,320.00
34297	1,440.00
34298	990.00
34299	1,320.00
34300	1,560.00
34301	1,140.00
34302	2,160.00
34303	6,600.00
34304	2,160.00
34305	288.00
34306	2,400.00
34307	2,400.00
34308	2,040.00
34309	1,020.00
34310	5,040.00
34311	5,040.00
34312	780.00
34313	1,440.00
34314	900.00
34315	1,440.00
34316	1,200.00
34317	1,440.00
34318	1,740.00
34319	3,840.00
34320	2,040.00
34321	1,080.00
34322	870.00
34323	840.00
34324	780.00
34325	100.00
34326	80.00
34327	4,800.00
34328	15,600.00
34329	2,400.00
34330	900.00
34331	2,160.00
34332	21,600.00
34333	3,360.00
34335	3,840.00
34336	9,600.00
34337	6,600.00
34338	9,000.00
34339	5,280.00
34340	1,560.00
34341	3,120.00
34342	1,170.00
34343	1,200.00
34344	1,320.00
34345	21,600.00
34346	1,200.00
34347	1,800.00

Final Bids Include Buyer's Premium.

Lot No.	Price Realized
34348	2,160.00
34349	1,980.00
34350	1,800.00
34351	1,560.00
34352	2,220.00
34353	1,560.00
34354	1,680.00
34355	1,800.00
34356	1,620.00
34357	1,620.00
34358	1,800.00
34359	1,020.00
34360	1,080.00
34361	1,380.00
34362	1,320.00
34363	3,600.00
34364	2,040.00
34365	1,800.00
34366	2,280.00
34367	6,300.00
34368	1,860.00
34369	3,120.00
34370	1,680.00
34371	2,040.00
34372	1,440.00
34373	1,680.00
34374	1,080.00
34375	6,000.00
34376	3,600.00
34377	3,840.00
34378	2,040.00
34379	11,400.00
34380	1,560.00
34381	10,200.00
34382	3,120.00
34383	9,000.00
34384	1,320.00
34385	4,320.00
34386	900.00
34387	2,280.00
34388	2,040.00
34389	1,140.00
34390	7,800.00
34391	7,200.00
34392	36,000.00
34393	43,200.00
34394	2,160.00
34395	10,800.00
34396	4,560.00
34397	1,920.00
34398	2,280.00
34399	1,020.00
34400	1,440.00
34401	7,200.00
34402	1,440.00
34403	960.00
34404	1,440.00
34405	3,120.00
34407	1,020.00
34411	7,800.00
34412	750.00
34413	13,200.00
34414	22,800.00
34415	3,360.00
34416	1,800.00
34417	7,800.00
34418	11,100.00
34419	1,140.00
34420	2,040.00
34421	2,040.00
34422	5,280.00
34423	4,320.00
34424	1,200.00
34425	2,280.00
34426	1,800.00
34427	3,600.00
34428	2,880.00
34429	2,760.00
34430	2,160.00
34431	2,160.00
34432	43,200.00
34433	240,000.00
34434	1,800.00
34435	3,120.00
34436	2,400.00
34437	2,880.00
34438	4,800.00
34439	1,500.00
34440	1,860.00
34441	1,080.00
34442	2,400.00
34443	10,200.00
34444	1,800.00
34445	3,360.00
34446	1,320.00
34447	6,000.00
34448	28,800.00
34449	1,620.00
34450	1,920.00
34451	840.00
34452	4,680.00
34453	2,160.00
34455	2,880.00
34456	2,640.00
34457	3,720.00
34458	2,880.00
34459	2,880.00
34461	1,200.00
34462	2,400.00
34463	3,840.00
34464	2,160.00
34465	2,160.00
34466	40,800.00
34467	5,040.00
34468	10,800.00
34469	14,400.00
34470	20,400.00
34471	22,800.00
34472	1,920.00
34473	3,120.00
34474	3,840.00
34475	840.00
34476	660.00
34477	1,680.00
34478	2,160.00
34479	1,680.00
34480	1,680.00
34481	5,760.00
34482	1,680.00
34483	1,440.00
34484	2,880.00
34485	1,800.00
34486	2,160.00
34487	1,560.00
34488	480.00
34489	630.00
34490	2,040.00
34491	900.00
34492	2,880.00
34493	1,020.00
34494	9,600.00
34495	8,400.00
34496	1,200.00
34497	900.00
34498	2,280.00
34499	2,040.00
34500	5,040.00
34501	2,040.00
34502	1,320.00
34503	840.00
34504	1,440.00
34505	6,300.00
34506	7,200.00
34507	2,160.00
34509	3,360.00
34510	13,200.00
34511	1,320.00
34512	3,840.00
34513	960.00
34514	870.00

Session F

Ancient Coins & World Coins Part 1

Internet Only

Lots 35001-35530

Lot No.	Price Realized
35001	120.00
35002	480.00
35003	960.00
35004	144.00
35005	1,200.00
35006	408.00
35007	288.00
35008	144.00
35009	120.00
35010	80.00
35011	40.00
35012	120.00
35013	120.00
35014	80.00
35015	80.00
35016	100.00
35017	80.00
35018	100.00
35019	60.00
35020	80.00
35021	60.00
35022	960.00
35023	408.00
35024	2,640.00
35025	384.00
35026	1,140.00
35027	456.00
35028	264.00
35029	528.00
35030	780.00
35031	264.00
35032	660.00
35033	120.00
35034	336.00
35035	600.00
35036	408.00
35037	504.00
35038	360.00
35039	600.00
35040	840.00
35041	264.00
35042	1,740.00
35043	192.00
35044	216.00
35045	216.00
35046	1,500.00
35047	312.00
35048	144.00
35049	528.00
35050	3,120.00
35051	432.00
35052	408.00
35053	432.00
35054	144.00
35055	192.00
35056	100.00
35057	168.00
35058	120.00
35059	480.00
35060	40.00
35061	552.00
35062	690.00
35063	216.00
35064	600.00
35065	216.00
35066	240.00
35067	1,920.00
35068	504.00
35069	192.00
35070	2,400.00
35071	1,020.00
35072	900.00
35073	240.00
35074	288.00
35075	144.00
35076	168.00
35077	660.00
35078	384.00
35079	192.00
35080	240.00
35081	216.00
35082	720.00
35083	600.00
35084	360.00
35085	336.00
35086	480.00
35087	264.00
35088	288.00
35089	168.00
35090	528.00
35091	408.00
35092	432.00
35093	360.00
35094	3,480.00
35095	1,200.00
35096	456.00
35097	336.00
35098	336.00
35099	288.00
35100	384.00
35101	336.00
35102	480.00
35103	456.00
35104	480.00
35105	660.00
35106	312.00
35107	660.00
35108	600.00
35109	264.00
35110	720.00
35111	216.00
35112	960.00
35113	1,320.00
35114	168.00
35115	240.00
35116	720.00
35117	408.00
35118	432.00
35119	336.00
35120	80.00
35121	192.00
35122	480.00
35123	144.00
35124	504.00
35125	288.00
35126	504.00
35127	192.00
35128	336.00
35129	360.00
35130	900.00
35131	216.00
35132	384.00
35133	192.00
35134	144.00
35135	264.00
35136	480.00
35137	552.00
35138	168.00
35139	360.00
35140	144.00
35141	288.00
35142	384.00
35143	360.00
35144	960.00
35145	168.00
35146	144.00
35147	264.00
35148	840.00
35149	504.00
35150	660.00
35151	168.00
35152	168.00
35153	312.00
35154	336.00
35155	192.00
35156	168.00
35157	264.00
35158	168.00
35159	240.00
35160	144.00
35161	168.00
35162	192.00
35163	144.00
35164	192.00
35165	600.00
35166	528.00

Final Bids Include Buyer's Premium.

Lot No.	Price Realized	Lot No.	Price Realized	Lot No.	Price Realized	Lot No.	Price Realized	Lot No.	Price Realized
35167	408.00	35234	480.00	35304	288.00	35372	552.00	35441	80.00
35168	168.00	35235	528.00	35305	384.00	35373	480.00	35442	144.00
35169	192.00	35236	528.00	35306	1,080.00	35374	480.00	35443	360.00
35170	168.00	35237	528.00	35307	720.00	35375	240.00	35444	1,860.00
35171	168.00	35238	480.00	35308	660.00	35376	120.00	35445	1,680.00
35172	168.00	35239	4,320.00	35309	120.00	35377	192.00	35446	750.00
35173	120.00	35240	264.00	35310	264.00	35378	600.00	35447	480.00
35174	100.00	35241	480.00	35311	240.00	35379	600.00	35448	504.00
35175	870.00	35242	504.00	35312	240.00	35382	216.00	35449	360.00
35176	1,200.00	35243	192.00	35313	1,440.00	35383	1,140.00	35450	288.00
35177	1,080.00	35244	504.00	35314	780.00	35384	144.00	35451	312.00
35178	240.00	35245	2,160.00	35315	288.00	35385	168.00	35452	120.00
35179	960.00	35246	1,200.00	35316	660.00	35386	240.00	35453	120.00
35180	840.00	35247	312.00	35317	360.00	35387	870.00	35454	480.00
35181	240.00	35248	240.00	35318	384.00	35388	528.00	35455	312.00
35182	240.00	35249	192.00	35319	288.00	35389	900.00	35456	1,800.00
35183	504.00	35250	600.00	35320	1,200.00	35390	1,020.00	35457	288.00
35184	360.00	35251	870.00	35321	288.00	35391	552.00	35458	552.00
35185	840.00	35252	80.00	35322	1,320.00	35392	480.00	35459	552.00
35186	408.00	35253	144.00	35323	552.00	35393	600.00	35460	504.00
35187	900.00	35254	432.00	35324	1,800.00	35394	168.00	35461	80.00
35188	750.00	35255	144.00	35325	552.00	35395	552.00	35462	240.00
35189	900.00	35256	264.00	35326	360.00	35396	552.00	35463	432.00
35190	840.00	35257	576.00	35327	192.00	35397	552.00	35464	900.00
35191	660.00	35258	384.00	35328	1,560.00	35398	288.00	35465	660.00
35192	240.00	35260	80.00	35329	576.00	35399	336.00	35466	168.00
35193	264.00	35261	264.00	35330	408.00	35400	264.00	35468	600.00
35194	1,140.00	35262	480.00	35331	100.00	35401	504.00	35469	312.00
35195	576.00	35263	264.00	35332	660.00	35402	528.00	35470	552.00
35196	384.00	35264	288.00	35333	360.00	35403	504.00	35471	216.00
35197	288.00	35265	288.00	35334	100.00	35404	504.00	35472	432.00
35198	456.00	35266	480.00	35335	100.00	35405	144.00	35473	360.00
35199	216.00	35267	240.00	35337	144.00	35406	576.00	35474	552.00
35200	576.00	35268	504.00	35338	384.00	35407	432.00	35475	336.00
35201	1,320.00	35269	264.00	35339	1,800.00	35408	264.00	35476	168.00
35202	240.00	35270	144.00	35340	1,560.00	35409	264.00	35477	216.00
35203	168.00	35271	216.00	35341	264.00	35410	216.00	35478	192.00
35204	192.00	35272	900.00	35342	216.00	35411	432.00	35479	264.00
35205	990.00	35273	660.00	35343	312.00	35412	192.00	35480	720.00
35206	336.00	35274	336.00	35344	312.00	35413	504.00	35481	780.00
35207	120.00	35275	990.00	35345	432.00	35414	1,080.00	35482	960.00
35208	456.00	35276	1,200.00	35346	432.00	35415	1,200.00	35483	504.00
35209	480.00	35277	432.00	35347	240.00	35416	336.00	35484	552.00
35210	360.00	35278	384.00	35348	240.00	35417	288.00	35485	144.00
35211	192.00	35279	408.00	35349	480.00	35418	120.00	35486	240.00
35212	288.00	35280	1,080.00	35350	504.00	35419	600.00	35487	168.00
35213	1,080.00	35281	432.00	35351	1,560.00	35420	750.00	35488	144.00
35214	750.00	35282	192.00	35352	480.00	35421	960.00	35489	216.00
35215	2,040.00	35283	120.00	35353	100.00	35422	690.00	35490	1,080.00
35216	312.00	35284	80.00	35354	576.00	35423	552.00	35491	780.00
35217	120.00	35285	120.00	35355	360.00	35424	288.00	35492	504.00
35218	65.00	35286	192.00	35356	240.00	35425	504.00	35493	360.00
35219	65.00	35287	120.00	35357	240.00	35426	432.00	35494	216.00
35220	240.00	35288	264.00	35358	80.00	35427	1,080.00	35495	120.00
35221	100.00	35289	192.00	35359	264.00	35428	1,320.00	35496	288.00
35222	480.00	35290	168.00	35360	288.00	35429	900.00	35497	360.00
35223	216.00	35292	720.00	35361	336.00	35430	552.00	35498	120.00
35224	288.00	35293	100.00	35362	384.00	35431	750.00	35499	240.00
35225	576.00	35294	100.00	35363	408.00	35432	1,200.00	35500	264.00
35226	120.00	35295	432.00	35364	480.00	35433	456.00	35501	168.00
35227	720.00	35296	264.00	35365	504.00	35434	780.00	35502	288.00
35228	552.00	35298	336.00	35366	120.00	35435	780.00	35503	120.00
35229	552.00	35299	110.00	35367	120.00	35436	2,040.00	35504	780.00
35230	480.00	35300	660.00	35368	600.00	35437	720.00	35505	360.00
35231	528.00	35301	720.00	35369	100.00	35438	168.00	35506	240.00
35232	552.00	35302	552.00	35370	1,680.00	35439	960.00	35507	288.00
35233	528.00	35303	240.00	35371	408.00	35440	168.00	35508	264.00

Final Bids Include Buyer's Premium.

Lot No.	Price Realized
35509	360.00
35510	528.00
35511	168.00
35512	240.00
35513	360.00
35514	720.00
35515	360.00
35516	360.00
35517	1,020.00
35518	456.00
35519	264.00
35520	360.00
35521	336.00
35522	240.00
35523	40.00
35524	780.00
35525	720.00
35526	144.00
35527	576.00
35528	144.00
35529	144.00
35530	960.00

Session G

World Coins Part 2 & Conservation Series Internet Only

Lots 36001-36686

Lot No.	Price Realized
36001	216.00
36002	528.00
36003	384.00
36004	336.00
36005	576.00
36006	780.00
36007	336.00
36008	960.00
36009	312.00
36010	312.00
36011	264.00
36012	288.00
36013	192.00
36014	720.00
36015	1,440.00
36016	840.00
36017	528.00
36018	288.00
36019	312.00
36020	192.00
36021	780.00
36022	720.00
36023	528.00
36024	780.00
36025	168.00
36026	960.00
36027	720.00
36028	312.00
36029	600.00
36030	288.00
36031	312.00
36032	264.00
36033	528.00
36034	408.00
36035	780.00
36036	432.00
36037	432.00
36038	288.00
36039	144.00
36040	288.00
36041	168.00
36042	288.00
36043	1,080.00
36044	720.00
36045	312.00
36046	240.00
36047	192.00
36048	408.00
36049	80.00
36050	192.00
36051	2,280.00
36052	600.00
36053	360.00
36054	312.00
36055	192.00
36056	264.00
36057	288.00
36058	360.00
36059	690.00
36060	384.00
36061	288.00
36062	480.00
36063	144.00
36064	480.00
36065	480.00
36066	480.00
36067	456.00
36068	552.00
36069	480.00
36070	660.00
36071	552.00
36072	384.00
36073	360.00
36074	432.00
36075	264.00
36076	960.00
36077	552.00
36078	336.00
36079	32.00
36080	336.00
36081	2,040.00
36083	216.00
36084	840.00
36085	336.00
36086	690.00
36087	288.00
36088	360.00
36089	192.00
36090	480.00
36091	312.00
36092	192.00
36093	240.00
36094	600.00
36095	312.00
36096	120.00
36097	240.00
36098	168.00
36099	216.00
36101	288.00
36102	408.00
36103	408.00
36104	144.00
36105	840.00
36106	900.00
36107	960.00
36108	1,200.00
36109	990.00
36110	900.00
36111	1,140.00
36112	312.00
36113	456.00
36114	264.00
36115	840.00
36116	192.00
36117	360.00
36118	576.00
36119	660.00
36120	780.00
36121	600.00
36122	576.00
36123	1,020.00
36124	192.00
36125	360.00
36126	336.00
36127	288.00
36128	432.00
36129	432.00
36130	288.00
36131	456.00
36132	528.00
36133	480.00
36134	720.00
36135	408.00
36136	660.00
36137	660.00
36138	720.00
36139	120.00
36140	384.00
36141	660.00
36142	552.00
36143	264.00
36144	216.00
36145	504.00
36146	288.00
36147	384.00
36148	192.00
36149	192.00
36150	168.00
36151	504.00
36152	192.00
36153	100.00
36154	120.00
36155	360.00
36156	100.00
36159	504.00
36160	144.00
36161	168.00
36162	120.00
36163	80.00
36164	80.00
36165	80.00
36167	80.00
36168	384.00
36169	216.00
36171	480.00
36172	168.00
36173	384.00
36174	192.00
36175	4,800.00
36176	660.00
36177	600.00
36178	2,040.00
36179	192.00
36180	456.00
36181	312.00
36182	528.00
36183	1,200.00
36184	408.00
36185	360.00
36186	480.00
36187	504.00
36188	168.00
36189	408.00
36190	80.00
36191	216.00
36192	780.00
36193	750.00
36194	192.00
36195	432.00
36196	384.00
36197	780.00
36198	360.00
36199	552.00
36200	660.00
36201	240.00
36202	80.00
36203	120.00
36204	660.00
36205	600.00
36206	600.00
36207	384.00
36208	384.00
36209	780.00
36210	144.00
36211	960.00
36212	600.00
36213	720.00
36214	384.00
36215	960.00
36216	504.00
36217	192.00
36218	192.00
36219	100.00
36220	168.00
36221	336.00
36222	216.00
36223	408.00
36225	750.00
36227	1,560.00
36228	144.00
36229	240.00
36230	168.00
36231	600.00
36234	360.00
36235	100.00
36239	1,200.00
36240	456.00
36241	240.00
36243	900.00
36244	600.00
36245	360.00
36246	120.00
36247	168.00
36248	3,240.00
36249	930.00
36250	504.00
36251	552.00
36252	264.00
36253	408.00
36254	780.00
36255	552.00
36256	480.00
36257	432.00
36258	384.00
36259	288.00
36260	312.00
36261	360.00
36262	504.00
36263	336.00
36264	552.00
36265	432.00
36266	660.00
36267	336.00
36268	432.00
36269	384.00
36270	360.00
36271	192.00
36272	288.00
36273	384.00
36274	192.00
36275	168.00
36276	408.00
36277	312.00
36278	192.00
36279	960.00
36280	900.00
36281	168.00
36282	168.00
36283	408.00
36284	264.00
36285	480.00
36286	780.00
36287	168.00
36288	216.00
36289	780.00
36290	168.00
36291	456.00
36292	4,560.00
36293	288.00
36294	336.00
36295	720.00
36296	504.00
36297	240.00
36298	720.00
36299	336.00
36300	288.00
36301	360.00
36302	120.00
36303	504.00
36304	360.00
36305	192.00
36306	1,050.00
36307	900.00
36308	840.00
36309	360.00
36310	480.00
36311	192.00
36312	240.00
36313	1,200.00
36314	2,040.00
36315	2,040.00
36316	690.00
36317	168.00
36318	576.00

Final Bids Include Buyer's Premium.

Lot No.	Price Realized
36319	960.00
36320	600.00
36321	80.00
36322	384.00
36323	840.00
36324	1,320.00
36325	780.00
36326	660.00
36327	900.00
36328	408.00
36329	216.00
36330	960.00
36331	408.00
36332	780.00
36333	288.00
36334	780.00
36335	528.00
36336	264.00
36337	264.00
36338	360.00
36339	144.00
36340	1,320.00
36341	1,020.00
36342	192.00
36343	960.00
36344	408.00
36345	360.00
36346	456.00
36347	552.00
36348	312.00
36349	240.00
36350	168.00
36351	192.00
36352	192.00
36353	168.00
36354	552.00
36355	168.00
36356	100.00
36357	4,080.00
36358	192.00
36359	144.00
36360	216.00
36361	360.00
36362	168.00
36363	100.00
36364	3,600.00
36365	1,440.00
36366	3,360.00
36367	2,640.00
36368	456.00
36369	384.00
36370	408.00
36371	1,020.00
36372	1,320.00
36373	552.00
36374	780.00
36375	288.00
36376	240.00
36377	168.00
36378	264.00
36379	168.00
36380	690.00
36381	960.00
36382	720.00
36383	100.00
36384	840.00
36385	216.00
36386	240.00
36387	240.00
36388	192.00
36389	360.00
36390	120.00
36391	1,440.00
36392	2,400.00
36393	216.00
36394	408.00
36395	288.00
36396	480.00
36398	80.00
36399	600.00
36400	456.00
36402	192.00
36403	80.00
36404	100.00
36405	80.00
36406	80.00
36407	62.00
36409	288.00
36410	168.00
36411	552.00
36412	312.00
36413	1,020.00
36415	264.00
36416	80.00
36417	80.00
36418	100.00
36419	144.00
36420	720.00
36421	576.00
36422	192.00
36423	408.00
36424	2,160.00
36425	720.00
36426	408.00
36427	528.00
36428	528.00
36429	288.00
36430	144.00
36431	432.00
36432	1,560.00
36433	110.00
36434	120.00
36435	168.00
36436	240.00
36437	120.00
36438	168.00
36439	168.00
36440	144.00
36441	192.00
36442	360.00
36443	240.00
36444	1,020.00
36445	990.00
36446	900.00
36447	690.00
36448	690.00
36449	690.00
36450	660.00
36451	840.00
36452	60.00
36453	240.00
36454	120.00
36455	120.00
36456	630.00
36457	1,320.00
36459	432.00
36460	192.00
36461	168.00
36462	432.00
36463	552.00
36464	408.00
36465	288.00
36466	192.00
36467	840.00
36468	192.00
36469	240.00
36470	480.00
36471	552.00
36472	408.00
36473	168.00
36474	288.00
36476	312.00
36477	336.00
36478	100.00
36479	780.00
36480	840.00
36481	528.00
36482	432.00
36483	264.00
36484	264.00
36485	600.00
36486	456.00
36487	144.00
36488	336.00
36489	120.00
36490	384.00
36491	100.00
36492	408.00
36493	384.00
36494	168.00
36495	360.00
36496	528.00
36497	384.00
36498	552.00
36499	576.00
36500	576.00
36501	1,200.00
36502	960.00
36503	660.00
36504	600.00
36505	750.00
36506	480.00
36507	480.00
36508	504.00
36509	240.00
36510	360.00
36512	264.00
36513	1,170.00
36514	408.00
36515	1,320.00
36516	720.00
36517	1,020.00
36518	528.00
36519	2,880.00
36521	408.00
36523	780.00
36524	360.00
36525	144.00
36526	100.00
36527	100.00
36528	240.00
36529	456.00
36530	384.00
36532	660.00
36533	384.00
36535	1,800.00
36538	408.00
36539	480.00
36540	528.00
36541	456.00
36542	456.00
36543	432.00
36544	480.00
36545	264.00
36546	3,120.00
36547	2,400.00
36548	2,160.00
36549	2,160.00
36551	900.00
36552	60.00
36553	456.00
36554	900.00
36555	384.00
36556	336.00
36557	720.00
36558	384.00
36559	312.00
36560	264.00
36561	100.00
36562	120.00
36563	192.00
36564	336.00
36565	168.00
36566	312.00
36567	840.00
36568	336.00
36569	840.00
36570	216.00
36571	100.00
36572	100.00
36573	480.00
36574	528.00
36575	528.00
36576	1,320.00
36577	264.00
36578	720.00
36579	384.00
36580	168.00
36581	80.00
36583	80.00
36584	288.00
36586	264.00
36587	216.00
36588	192.00
36589	312.00
36590	660.00
36591	660.00
36592	600.00
36593	312.00
36594	288.00
36595	360.00
36596	408.00
36597	384.00
36598	384.00
36599	408.00
36600	336.00
36601	336.00
36602	360.00
36603	408.00
36604	144.00
36605	312.00
36606	60.00
36607	504.00
36608	480.00
36609	576.00
36610	168.00
36611	100.00
36612	144.00
36613	1,080.00
36615	192.00
36616	120.00
36617	240.00
36618	1,560.00
36619	1,080.00
36620	100.00
36621	456.00
36622	1,080.00
36623	780.00
36624	408.00
36625	80.00
36626	264.00
36627	120.00
36628	100.00
36629	192.00
36630	312.00
36631	264.00
36632	360.00
36633	384.00
36634	144.00
36635	240.00
36636	264.00
36637	192.00
36638	960.00
36639	750.00
36640	120.00
36641	192.00
36642	780.00
36643	960.00
36644	504.00
36645	336.00
36646	120.00
36647	312.00
36648	80.00
36649	528.00
36650	840.00
36651	408.00
36652	216.00
36653	312.00
36654	216.00
36656	600.00
36657	168.00
36658	1,200.00
36659	240.00
36660	216.00
36661	288.00
36662	528.00
36663	408.00
36664	192.00
36665	120.00
36666	384.00
36667	1,080.00
36668	288.00
36669	552.00
36670	168.00
36671	216.00

Final Bids Include Buyer's Premium.

Lot No.	Price Realized
36672	1,440.00
36673	216.00
36674	264.00
36675	168.00
36676	192.00
36677	264.00
36678	360.00
36679	360.00
36680	144.00
36681	120.00
36682	384.00
36683	360.00
36684	80.00
36685	192.00
36686	80.00

Session 15

United States Mint American Eagle At Dusk and At Dawn 35th Anniversary Auction

Lots 1-700

(no buyer's premium in this session)

Lot No.	Price Realized
1	1,800.00
2	1,600.00
3	3,000.00
4	3,800.00
5	1,800.00
6	1,500.00
7	4,000.00
8	3,800.00
9	2,200.00
10	1,900.00
11	4,200.00
12	4,200.00
13	2,100.00
14	1,800.00
15	4,000.00
16	4,000.00
17	1,600.00
18	1,600.00
19	4,200.00
20	3,800.00
21	1,700.00
22	1,600.00
23	4,000.00
24	4,600.00
25	2,000.00
26	2,200.00
27	4,200.00
28	4,400.00
29	3,400.00
30	2,500.00
31	4,600.00
32	5,500.00
33	2,400.00
34	1,900.00
35	4,000.00
36	3,500.00
37	2,200.00
38	2,200.00
39	4,000.00
40	5,500.00
41	3,000.00
42	4,400.00
43	6,000.00
44	7,500.00
45	2,900.00
46	3,600.00
47	6,000.00
48	7,750.00
49	3,000.00
50	3,600.00
51	5,000.00
52	7,500.00
53	3,600.00
54	3,600.00
55	5,500.00
56	8,500.00
57	3,400.00
58	4,600.00
59	5,750.00
60	7,500.00
61	12,000.00
62	5,000.00
63	8,000.00
64	9,000.00
65	4,300.00
66	18,000.00
67	5,500.00
68	12,000.00
69	5,500.00
70	7,500.00
71	6,500.00
72	12,000.00
73	11,000.00
74	11,000.00
75	13,000.00
76	18,000.00
77	85,000.00
78	80,000.00
79	77,500.00
80	100,000.00
81	2,600.00
82	2,400.00
83	4,000.00
84	4,200.00
85	1,800.00
86	2,300.00
87	3,200.00
88	3,400.00
89	1,900.00
90	2,600.00
91	3,000.00
92	3,200.00
93	1,300.00
94	2,300.00
95	3,200.00
96	3,500.00
97	1,300.00
98	2,300.00
99	3,400.00
100	4,000.00
101	1,150.00
102	1,700.00
103	3,300.00
104	3,400.00
105	1,400.00
106	1,500.00
107	3,200.00
108	3,800.00
109	1,300.00
110	6,000.00
111	3,600.00
112	4,400.00
113	4,600.00
114	1,200.00
115	3,300.00
116	3,800.00
117	4,800.00
118	1,400.00
119	3,400.00
120	3,200.00
121	4,900.00
122	1,500.00
123	3,600.00
124	3,000.00
125	1,800.00
126	1,250.00
127	3,600.00
128	2,900.00
129	1,350.00
130	1,150.00
131	3,800.00
132	3,000.00
133	4,800.00
134	1,200.00
135	4,200.00
136	3,400.00
137	1,900.00
138	1,300.00
139	4,100.00
140	3,800.00
141	5,000.00
142	1,200.00
143	4,000.00
144	3,400.00
145	5,000.00
146	1,200.00
147	3,900.00
148	3,800.00
149	4,400.00
150	1,200.00
151	3,600.00
152	3,600.00
153	1,900.00
154	1,600.00
155	4,400.00
156	3,800.00
157	6,750.00
158	6,500.00
159	4,500.00
160	4,800.00
161	4,600.00
162	1,200.00
163	3,800.00
164	4,000.00
165	1,600.00
166	1,100.00
167	4,200.00
168	3,900.00
169	4,600.00
170	1,100.00
171	3,800.00
172	3,900.00
173	1,100.00
174	1,100.00
175	4,000.00
176	3,900.00
177	1,500.00
178	1,300.00
179	4,000.00
180	4,000.00
181	1,150.00
182	6,000.00
183	4,000.00
184	4,000.00
185	5,000.00
186	1,200.00
187	4,000.00
188	4,000.00
189	1,350.00
190	1,200.00
191	4,000.00
192	4,400.00
193	1,600.00
194	7,500.00
195	4,300.00
196	4,200.00
197	1,900.00
198	2,000.00
199	5,250.00
200	4,600.00
201	2,400.00
202	8,500.00
203	4,400.00
204	8,500.00
205	4,400.00
206	8,250.00
207	4,400.00
208	8,000.00
209	2,800.00
210	8,500.00
211	4,200.00
212	8,500.00
213	13,000.00
214	8,750.00
215	4,400.00
216	8,500.00
217	2,500.00
218	8,000.00
219	2,600.00
220	8,000.00
221	4,600.00
222	8,250.00
223	4,600.00
224	8,250.00
225	2,800.00
226	8,250.00
227	4,600.00
228	8,000.00
229	5,500.00
230	8,250.00
231	4,600.00
232	8,250.00
233	2,600.00
234	8,000.00
235	2,600.00
236	8,000.00
237	4,800.00
238	8,000.00
239	4,400.00
240	7,500.00
241	2,400.00
242	7,750.00
243	4,400.00
244	7,750.00
245	4,000.00
246	7,500.00
247	4,100.00
248	7,500.00
249	4,000.00
250	8,500.00
251	2,600.00
252	5,000.00
253	2,200.00
254	5,500.00
255	2,300.00
256	5,500.00
257	4,000.00
258	5,500.00
259	2,100.00
260	5,250.00
261	2,200.00
262	9,000.00
263	2,200.00
264	5,000.00
265	6,000.00
266	8,500.00
267	2,200.00
268	5,500.00
269	2,200.00
270	5,000.00
271	2,200.00
272	7,750.00
273	2,200.00
274	8,000.00
275	3,000.00
276	8,500.00
277	2,200.00
278	8,500.00
279	2,200.00
280	5,250.00
281	2,000.00
282	7,500.00
283	2,200.00
284	8,000.00
285	2,000.00
286	5,000.00
287	2,100.00
288	8,000.00
289	2,200.00
290	5,500.00
291	6,000.00
292	5,250.00
293	6,000.00
294	8,500.00
295	2,500.00
296	9,000.00

Final Bids Include Buyer's Premium.

Lot No.	Price Realized	Lot No.	Price Realized	Lot No.	Price Realized	Lot No.	Price Realized	Lot No.	Price Realized
297	6,500.00	361	9,000.00	425	8,500.00	489	6,750.00	553	6,500.00
298	10,500.00	362	9,500.00	426	10,500.00	490	6,500.00	554	8,500.00
299	3,800.00	363	7,000.00	427	6,000.00	491	6,750.00	555	6,500.00
300	7,000.00	364	9,000.00	428	6,500.00	492	6,500.00	556	6,500.00
301	9,500.00	365	8,000.00	429	6,000.00	493	7,000.00	557	9,000.00
302	19,500.00	366	6,500.00	430	6,250.00	494	6,500.00	558	6,500.00
303	10,000.00	367	6,500.00	431	6,250.00	495	6,500.00	559	6,750.00
304	8,500.00	368	19,000.00	432	7,500.00	496	6,500.00	560	9,000.00
305	10,000.00	369	8,000.00	433	8,000.00	497	6,000.00	561	8,000.00
306	7,000.00	370	6,500.00	434	8,000.00	498	6,750.00	562	8,500.00
307	9,250.00	371	8,000.00	435	6,000.00	499	6,750.00	563	6,750.00
308	8,250.00	372	6,500.00	436	5,500.00	500	6,500.00	564	9,000.00
309	8,000.00	373	6,250.00	437	6,500.00	501	7,000.00	565	6,750.00
310	8,250.00	374	9,250.00	438	8,000.00	502	6,500.00	566	6,500.00
311	8,000.00	375	7,000.00	439	8,000.00	503	6,250.00	567	9,000.00
312	7,500.00	376	8,500.00	440	6,250.00	504	6,500.00	568	8,500.00
313	7,500.00	377	6,500.00	441	6,000.00	505	6,500.00	569	6,500.00
314	7,500.00	378	6,500.00	442	8,000.00	506	6,500.00	570	14,000.00
315	7,500.00	379	6,000.00	443	6,000.00	507	9,000.00	571	6,500.00
316	7,250.00	380	18,500.00	444	7,500.00	508	6,250.00	572	6,000.00
317	7,000.00	381	6,000.00	445	6,000.00	509	6,000.00	573	6,000.00
318	20,000.00	382	8,000.00	446	6,000.00	510	8,750.00	574	6,000.00
319	7,000.00	383	6,000.00	447	6,000.00	511	6,500.00	575	8,750.00
320	7,250.00	384	7,250.00	448	6,000.00	512	9,000.00	576	6,000.00
321	8,000.00	385	6,250.00	449	6,000.00	513	6,500.00	577	8,500.00
322	8,000.00	386	6,250.00	450	6,500.00	514	6,500.00	578	8,500.00
323	7,000.00	387	6,500.00	451	6,250.00	515	22,000.00	579	8,500.00
324	7,000.00	388	9,000.00	452	8,000.00	516	6,500.00	580	6,500.00
325	12,500.00	389	6,000.00	453	5,000.00	517	8,500.00	581	6,500.00
326	12,000.00	390	6,000.00	454	5,000.00	518	13,000.00	582	6,250.00
327	18,000.00	391	5,500.00	455	6,250.00	519	6,500.00	583	8,500.00
328	12,000.00	392	5,500.00	456	8,500.00	520	14,000.00	584	6,000.00
329	7,500.00	393	5,500.00	457	6,250.00	521	22,000.00	585	5,750.00
330	9,000.00	394	5,500.00	458	9,000.00	522	8,500.00	586	8,250.00
331	7,500.00	395	6,500.00	459	6,250.00	523	6,500.00	587	6,000.00
332	9,500.00	396	5,500.00	460	6,250.00	524	6,750.00	588	6,000.00
333	9,500.00	397	6,500.00	461	6,000.00	525	8,500.00	589	6,000.00
334	19,000.00	398	6,000.00	462	6,000.00	526	9,000.00	590	19,000.00
335	7,750.00	399	5,500.00	463	6,000.00	527	6,750.00	591	18,500.00
336	12,000.00	400	7,000.00	464	6,250.00	528	14,500.00	592	12,000.00
337	7,750.00	401	5,500.00	465	14,500.00	529	6,500.00	593	8,000.00
338	9,000.00	402	5,500.00	466	6,500.00	530	6,500.00	594	8,000.00
339	9,000.00	403	5,250.00	467	6,500.00	531	6,500.00	595	5,250.00
340	10,500.00	404	5,750.00	468	6,500.00	532	6,500.00	596	18,000.00
341	7,500.00	405	5,500.00	469	9,000.00	533	7,000.00	597	6,000.00
342	7,750.00	406	5,750.00	470	9,000.00	534	14,000.00	598	5,000.00
343	7,750.00	407	6,000.00	471	7,000.00	535	6,750.00	599	5,500.00
344	7,250.00	408	6,000.00	472	9,000.00	536	6,750.00	600	6,000.00
345	7,250.00	409	7,000.00	473	7,000.00	537	6,500.00	601	6,000.00
346	7,000.00	410	6,000.00	474	9,000.00	538	6,500.00	602	5,250.00
347	7,000.00	411	9,000.00	475	15,000.00	539	9,000.00	603	6,000.00
348	7,000.00	412	8,000.00	476	6,500.00	540	8,500.00	604	4,800.00
349	7,000.00	413	6,000.00	477	7,000.00	541	8,500.00	605	6,000.00
350	8,000.00	414	7,000.00	478	6,000.00	542	9,000.00	606	6,000.00
351	7,500.00	415	8,000.00	479	6,500.00	543	9,000.00	607	5,750.00
352	18,500.00	416	6,500.00	480	6,750.00	544	6,750.00	608	6,000.00
353	7,250.00	417	6,250.00	481	9,250.00	545	6,500.00	609	6,000.00
354	7,250.00	418	8,000.00	482	7,000.00	546	6,500.00	610	5,750.00
355	8,500.00	419	6,250.00	483	6,750.00	547	21,000.00	611	6,000.00
356	7,000.00	420	6,250.00	484	6,750.00	548	6,750.00	612	5,750.00
357	7,000.00	421	8,250.00	485	6,750.00	549	8,500.00	613	13,000.00
358	7,000.00	422	6,500.00	486	6,500.00	550	7,000.00	614	6,000.00
359	7,000.00	423	6,250.00	487	6,750.00	551	6,750.00	615	6,000.00
360	6,750.00	424	10,000.00	488	9,500.00	552	6,750.00	616	6,000.00

Final Bids Include Buyer's Premium.

Lot No.	Price Realized	Lot No.	Price Realized	Lot No.	Price Realized	Lot No.	Price Realized	Lot No.	Price Realized
617	6,500.00	634	4,600.00	651	5,000.00	668	4,600.00	685	6,000.00
618	6,000.00	635	4,600.00	652	13,500.00	669	4,900.00	686	5,500.00
619	6,000.00	636	5,250.00	653	13,000.00	670	4,600.00	687	4,800.00
620	5,750.00	637	12,000.00	654	5,000.00	671	6,500.00	688	5,500.00
621	5,750.00	638	5,500.00	655	13,500.00	672	5,000.00	689	5,000.00
622	5,250.00	639	6,000.00	656	5,000.00	673	4,900.00	690	4,700.00
623	5,500.00	640	6,000.00	657	5,500.00	674	4,900.00	691	4,800.00
624	5,250.00	641	5,500.00	658	5,500.00	675	4,800.00	692	6,000.00
625	5,000.00	642	5,500.00	659	5,000.00	676	4,800.00	693	6,000.00
626	5,250.00	643	5,500.00	660	5,000.00	677	13,000.00	694	5,000.00
627	5,250.00	644	5,250.00	661	5,000.00	678	11,000.00	695	6,500.00
628	5,000.00	645	5,500.00	662	5,000.00	679	5,500.00	696	4,900.00
629	5,000.00	646	5,250.00	663	5,000.00	680	5,500.00	697	5,500.00
630	5,000.00	647	5,000.00	664	5,000.00	681	5,000.00	698	4,700.00
631	4,700.00	648	5,000.00	665	5,000.00	682	4,800.00	699	4,800.00
632	5,000.00	649	4,900.00	666	5,000.00	683	5,500.00	700	7,250.00
633	4,600.00	650	5,000.00	667	4,700.00	684	5,000.00		

Final Bids Include Buyer's Premium.